The only paper in Washington with the Associated Press news every morning in the year.

The Washington Post.

Weather — Partly cloudy today and tomorrow; slightly cooler today; gentle, variable winds. Temperature yesterday—Highest, 68; lowest, 46.

NO. 18,398. ENTERED AS SECOND-CLASS MATTER POSTOFFICE, WASHINGTON, D. C. WASHINGTON: SATURDAY, OCTOBER 30, 1926.—TWENTY-FOUR PAGES
COPYRIGHT, 1926 BY THE WASHINGTON POST CO.
TWO CENTS.

POST-SCRIPTS

By GEORGE ROTHWELL BROWN

"I think we may coax out a moral or two
From the facts which have lately come under our view."

* * * *

Recalling when some 30 years ago we were thrilled to find a picture of Marie Tempest, in tights, in a box of Old Dominion cigarettes, it is a little difficult to appreciate the truth of this dispatch announcing that she is now the best dressed woman in London.

* * * *

"Goody Price, Goody Price, now riddle me right,
Where may we sup this frolicsome night?"

The night club and the dance hall have superseded the old-fashioned kitchen, with its pan of taffy on the stove, and the tub of apples to be bobbed for by the boys and girls, as the setting for the modern Halloween, and yet we used to think, back in the late Nineties, that we were *fin de siecle!*

* * * *

We don't pretend, either, to know how the prohibition referendums are coming out next Tuesday, but we know what kind of a statement Wayne B. Wheeler is going to issue.

* * * *

We presume that the New York writer who has made a contract marriage with a magazine editor prudently reserved her second serial rights.

* * * *

One may note in passing that Miss Corliss Palmer is finally married to Brewster's millions.

* * * *

Absconding Memphis bank teller announces that he'll be back in a couple of years and make good a shortage of $463,976. There's nothing like knowing how to get it quick.

* * * *

"Replacing the watch in his hand in his fob,
'My Lord,' said the King, 'here's a rather tough job,
Which it seems of a sort is
To puzzle our Cortes'."

Spain has been without a parliament now for more than three years, but Primo de Rivera lacks the staying qualities of the Stuart kings, and Alphonso, as Thomas Ingoldsby would say, "looks to your Grace with no little anxiety."

* * * *

Queen Marie, suffering the pangs of car sickness as she sways and bounces over the tedious rails, receives a loving birthday message from her royal lord and master, who reports that he is having a perfect time. There is no place like home.

"Yet there at his ease, with the whole Court around him,
King Ferdinand sits 'in his Glory'—confound him!"

* * * *

Washington cop discovers that it costs $75 to drink a queen's health in a bumper of wine, to say nothing of the headache.

* * * *

The politician's in a haze,
The voter has his goat,
When he thinks up the different ways
The enfranchised may vote.
The good old days seem out of date,
When men marched up and took
Their licker and their ballot straight
Without a second look.

* * * *

Now comes the season when the Southern gentleman, suh, puts a gallon of cawn under the back seat and drives to town to vote the dry ticket, so how are you going to figure these referendums, anyhow?

* * * *

One would need "A Chair on the Boulevard" with Mr. Leonard Merrick to get a real close-up on this art sale riot in Paris. The cost of living on the Boul Miche is indeed heart-breaking when a piece of cheese can be knocked down for 95,000 francs. Sacre bleu!

* * * *

A good many prospective voters-by-mail seem to be holding back in fear lest an investment in a two-cent stamp cost them that District Commissionership.

* * * *

What a wrench to the feminine heart it must give Miss Aimee Semple McPherson to deny the ownership of so many pretty silk undies and things.

* * * *

Here is the usual piece of news without which no morning paper would be complete, but with a most unusual ending—bandit is shot and killed by a Detroit policeman.

* * * *

Gen. Andrews discovers that even with respect of prohibition government in America rests upon the consent of the governed.

* * * *

The Hon. Frank L. Smith can't see why the National Republican kettle should call the Illinois pot black.

* * * *

Chicago bootlegger makes a fortune of $5,000,000 in five years, and yet some people claim that prohibition is a failure.

OLD-TIME VIRTUES HOLD YOUTH TODAY, SAYS LORD BISHOP

Thousands of Collegians Applaud Visitor at Mass Meeting.

BELIEVES EVOLUTION THEORIES ARE TRUE

Will Depart Now for the South and West to Address Students.

Stoutly defending the youth of today as no different in any essential virtues from the youth of his own generation, the Rt. Hon. and Rt. Rev. Arthur Foley Winnington-Ingram, lord bishop of London, at a mass meeting for students under the auspices of George Washington university, American university and the University of Maryland in Memorial Continental hall last night, was applauded roundly for his sentiments by thousands of students from local colleges.

Bishop Ingram in his talk to the college men and women, also declared in his opinion there was no contradiction between science and religion and that he believed in evolution. He held that the animal body of man slowly evolved into perfection through aeons of time until it reached the period when man was endowed with the qualities of humanity.

At the same time the bishop was careful to emphasize his opinion that man and the monkey are of different order and that a monkey never could be made into a man. He contended science and religion are not antagonistic, because they exist on different planes.

The bishop said the church does not back up war as such and pointed to his plea to America to join in the League of Nations to bring world peace as proof. He said there is one thing worse than war, however, and that is disgrace, and that England would have known it had she permitted Germany to swallow up Belgium in 1914.

Urges Rally to Christ.

The lord bishop also took exception to statements that the Church is opposed to labor and cited the fact that the Archbishops of Canterbury and York and himself had fought for a fair living wage for the striking coal miners of Great Britain.

Bishop Ingram urged the students to rally to the standard of Jesus Christ as the one influence in their lives which will endure. He told them the boys in the world war who stuck to their religion came home unscathed by the "temptations of French towns which were worse than German shells." He said many of those who forsook their religious training succumbed to the evil influences of the war zones.

That God will judge the world by the standard of Jesus Christ, was asserted by Bishop Ingram. Jesus Christ was the greatest friend of woman the world has ever known, he said. "He found her a

(CONTINUED ON PAGE 10, COLUMN 5.)

$140,000 Is Expended In Food Law Fight

Sacramento, Calif., Oct. 29 (By A. P.).—More than $140,000 has been spent in the California election campaign for and against a proposal to impose a 2-cent tax on every pound of oleomargarine produced for sale within the State.

In affidavits filed today with the secretary of state, the California Dairy council showed $40,796 had been spent in support of the proposition, which will be voted on at the polls next Tuesday, while the Antifood Tax association listed expenditures of $99,659 in opposing the measure.

Rockefeller, Jr., Buys Five Blocks in Harlem

New York, Oct. 29 (By A. P.) Purchase of five city blocks in Harlem, by John D. Rockefeller, jr., became known today with the filing of deeds. The property is close to a block bought by Rockefeller last spring for a model tenement for negroes.

For what purpose the additional five blocks were bought has not been announced, nor has the purchase price been revealed, although the assessed value is $396,500. If the new purchase should turn out to be for low-rent tenement uses it will be the fifth such project undertaken by Rockefeller.

State Luncheon on Train Marks Birthday of Queen

Children Give Mother Cigaret Lighters—King Ferdinand Congratulates Marie by Cable — Her Majesty Is 51—California Tour Cancelled.

Queen Marie's Train, En Route to Winnipeg, Oct. 29 (By A. P.).—The birthday gifts of Prince Nicolas and Princess Ileana to their mother today gave no indication that Queen Marie of Roumania is going to give up smoking an occasional cigarette. The prince gave his mother an enameled cigarette lighter, while the princess gave a silver lighter. How the royal children happened to select almost identical presents has not been divulged.

Many other gifts came from members of the entourage, along with cablegram congratulations from government officials in Bucharest. Prince Carol, former heir to the throne, and now in Paris, also remembered the day with a message.

Historical precedent was set by Queen Marie today when she celebrated her fifty-first birthday anniversary with a state luncheon in the dining car of her private train as it sped toward Winnipeg through the desolate North Woods country of Canada. Members of her immediate party, railroad officials who are her hosts on the continental tour and the five newspaper correspondents aboard the train were her majesty's guests.

The queen, Princess Ileana and Prince Nicolas sat at separate tables and chatted with the others over the meal. Champagne glasses were raised in toasts to her majesty, to King Ferdinand, President Coolidge and Gov. Gen. Viscount Wellingdon of Canada.

"God bless you, mummy," said Nicolas to his mother, as he lifted his glass.

"Thank you, Nickey," was the reply.

A birthday cake, presented to Marie last Monday by the New York Central railroad, was cut at the queen's table, each guest receiving a portion.

The luncheon with 27 guests in addition to Nicolas and Ileana was in deep contrast to the state dinners held in Marie's castle on her

(CONTINUED ON PAGE 9, COLUMN 2.)

U. S. JURY CONVICTS 2 OF MURDERING OSAGE

Hale and Ramsey Held Guilty in "Reign-of-Terror" Plot in Oklahoma.

SCORE OF INDIANS DEAD

Oklahoma City, Okla., Oct. 29 (By A. P.).—After months of work in which thousands of dollars was spent, the government today convicted William K. Hale, northern Oklahoma cattleman and alleged leader of a murder conspiracy that struck terror into the Osage tribe of Indians several years ago.

Hale, known as the "King of the Osage Hills," and John Ramsey, a cowboy farmer, were found guilty by a jury in Federal court on a charge of slaying Henry Roane, an Osage Indian who was shot to death, the government charged, so that Hale could collect $25,000 insurance he carried on the Indian's life. The jury imposed life sentences.

Nearly a score of persons met violent deaths in the Osage country within the space of two years. As death followed death, the Osages, the richest aboriginal people in the world, became terrorized. Some strung electric lights about their homes for protection at night.

Investigations came to naught. Persons believed to have knowledge of the mysterious killings were found dead, one in what was made to appear a train accident.

The government stepped in to protect its Indian wards. Depart-

(CONTINUED ON PAGE 8, COLUMN 1.)

SOUGHT BY SHERIFF, WOMAN KILLS SELF

Suspected of Poisoning Her Spouse, Who Is in Washington Hospital.

Front Royal, Va., Oct. 29.—Mrs. Hart Walters, wife of James Walters, who lives eight miles from Front Royal, shot herself dead today with a shotgun while Sheriff R. F. Collins and his deputy were forcing their way into the house to arrest her. She was suspected of having poisoned her husband two weeks ago by putting arsenate of lead in his food.

Mrs. Walters was on furlough from the Western State hospital for the Insane at Staunton, Va., and had barricaded herself and three sons, 7, 9, and 13 years old, respectively, in the house for seven days. The husband was taken last week to George Washington hospital, Washington, D. C., where he is in a serious condition. Mrs. Walters blew off part of her face and died instantly. She was about 40 years old.

Contract Marriage Arranged by Editor

New York, Oct. 29 (By A. P.).—Contract marriage of Eugene Whitmore, editor of Sales Management of Chicago, and Theda Cocrost, writer, was anounced today for tomorrow evening at the Waverly place, home of Philip Salisbury.

No license is necessary for such a marriage but a written contract must be signed by both parties in presence of a supreme justice and filed with the recorder. Justice Louis D. Gibbs will officiate at the unusual ceremony.

$23,000 PAID TO MASON IN WINE DEALS, HE SAYS

Former Dry Director Testifies He Gave Money to Senator for Permits.

LEGAL FEES, HE HOLDS

Chicago, Ill., Oct. 29 (By A. P.). Lowell B. Mason, "dry" State senator and candidate for reelection next Tuesday, received $23,000 for the use of his political influence in securing approvals for sacramental wine withdrawals, Ralph W. Stone, former Illinois prohibition director, testified today in the Federal trial of Maj. Percy Owen, also a former prohibition director, and Mason. They are charged with a conspiracy to violate the prohibition laws. Stone admitted retaining $5,000 for himself from total collections ranging from $32,000 to $34,000, and of passing $7,000 to two prohibition agents, but maintained that he and Mason regarded the money as legitimate fees.

The fees were gathered in a period of three months and after Stone resumed his practice of law. The money was paid for his keeping in touch with the prohibition office and watching applications as they were sent in for approval, he testified.

The money was paid by wine distributors interested in the delivery of scaramental wine to legitimate

(CONTINUED ON PAGE 8, COLUMN 2.)

New Merger Plans Said to Drop Erie

New York, Oct. 29 (By A. P.).—The New York Times says that O. P. and M. J. Van Sweringen will drop the Erie railroad from their merger plan and will merge only the Pere Marquette, the Chesapeake & Ohio, the Hocking Valley, and the present Nickel Plate. The revised plan, the Times says, probably will go before the Interstate Commerce Commission.

Omission of the Erie from the new system, according to the Times, means that the Van Sweringens will center their energies on building up Newport News as an ocean port.

Boy, Trying Halloween Joke, Shot to Death

Omaha, Nebr., Oct. 29 (By A. P.). Thomas Cerovac, 52, will be charged with first degree murder as the result of shooting to death Erik Kallvik, 16, one of a group of boys who were attempting to push over an outbuilding on the Cerovac premises last night as a Halloween joke.

Cerovac told the police he was only attempting to scare the boys. The boys told police Cerovac threw a club that hit young Kallvik then fired his revolver.

Earl's Suit Against American Wife Fails

London, Oct. 29 (By A. P.).—Earl Cowley, known on the stage as Arthur Wellesley, today lost his suit for divorce against his American wife, formerly Miss May Picard, an actress.

Lord Cowley charged the countess with misconduct with Humphrey Kent, an actor. A jury found there had been no misconduct.

POLITICIANS IN HAZE OVER TUESDAY VOTE ON LIQUOR QUESTION

Clarification of Issue Is Chief Hope From the Coming Election.

ACTION IN 12 STATES WILL PROVIDE LESSON

Prohibition Attacked From New Front; Evils Stressed, Not Its Principle.

By NORMAN W. BAXTER.

The extent to which the impending election will clarify the prohibition issue remains a mass of conflicting theories after an effort to determine the undercurrents which the eighteenth amendment and the Volstead act have set to work in national politics.

The "wet" and "dry" question enters into the campaign calculations of the voters in the majority of States in the Union. It is a State-wide issue in seven States. Legal action only recently clouded the referendum in Missouri. It will play a part, in addition, in scores of congressional campaigns and in innumerable county and municipal elections.

Yet, although the conflict of opinion is nation-wide, it crosses so many party lines and existing political theories that leaders in all parties are awaiting the outcome of Tuesday's balloting before venturing any prophesies as to the manner and form in which sentiment on both sides of the question will crystallize.

Chieftains Greatly Interested.

There is no problem, it is apparent, after a tour of several States in which chieftains of both the Democratic and Republican parties are more interested and concerned than the course of the vote which will be swayed next week on the prohibition issue.

In many instances these ballots will directly bisect party lines, forming in effect a third party movement, and in several States create a balance of power that will determine the fate of the candidates appealing to the electorate.

Sharp political workers, more often on the "wet" side than the "dry," told this reporter that they believed but one of two courses could be followed as the result of the existing campaign—either the adoption or absorption of the "wet" cause by one of the two existing major parties or the formation of a party, probably slow in its beginnings, with prohibition repeal as its principle.

Revolt Leads to Referendums.

Such expressions are found, of course, for the most part in those States where the revolt against the

(SONTINUED ON PAGE 3, COLUMN 4.)

SOLDIER KILLS SELF AT HIS WIFE'S HOME

Woman Collapses After Husband Swallows Poison at Rear of Residence.

Standing in the rear of his wife's home at 6620 Georgia avenue northwest, last night, Private Clyde Lyles, attached to the medical detachment of Walter Reed hospital, swallowed a quantity of poison which resulted in almost immediate death. When Mrs. Lyles learned of her husband's act she collapsed.

Police were able to learn only meager details of the soldier's death. Officials of Walter Reed hospital threw their customary veil of mystery around the case. Police were unable to discover any motive. So far as could be learned they reported, he had had no disagreement with his wife.

He was found lying in the rear yard of Mrs. Lyles' residence and was removed to Walter Reed hospital by a passing motorist.

Houdini Has Relapse; Little Hope for Life

Detroit, Oct. 29 (By A. P.). Harry Houdini operated on recently for appendicitis, suffered a relapse today. Physicians tonight reported his condition as low, with poisoning from streptococcus peritonitis which has developed, spreading generally through his system.

The crisis is expected within the next 12 to 36 hours. The after-developments of the operation into a particularly virulent form of peritonitis, physicians said, give Houdini but a slender chance for recovery.

BOOTLEGGING BY AIR NETTED $5,000,000, U. S. AGENTS ALLEGE

Former Convict Is Called Head of a Ring With 45 Breweries.

HIJACKERS EVADED BY USE OF PLANES

Parker, Who Flew With Food for Blizzard Victims in 1923, Is Indicted.

Chicago, Oct. 29 (By A. P.).—How a convict released from prison virtually penniless amassed a fortune of $5,000,000 by using airplanes in his bootlegging business and operated 45 breweries, was disclosed here tonight, according to Federal agents, following the indictment today of eight men charged with prohibition law violations.

The transportation by airplane of liquor and stocks prevented hijackers from robbing the firm of supplies that developed into profits, it was asserted.

Frank G. Parker is said by Federal agents to have amassed more than $5,000,000 by airplane bootlegging since he was released from the Joliet penitentiary five years ago. His eight employes were also named in the indictments, which resulted from a raid in which 5,000 gallons of beer and $100,000 worth of distillery equipment were seized in a brewery alleged to be owned by Parker.

Figured in Air Rescue.

Parker was imprisoned for participating in an automobile theft ring. He became known to the public in March, 1923, as the aviator who carried food and clothing to the group of fishermen trapped by a blizzard on South Fox Island in Lake Michigan. Later he figured as the guarantor of the Carpentier-Gibbons fight at Michigan City, Ind.

Parker is called by Federal agents one of the biggest and wealthiest bootleggers in the country.

His sentence to prison followed his arrest in February, 1917, at Minneapolis as the "crown prince" of a group of Chicago automobile thieves, which was headed by Ira Bond, a minneapolis broker.

He is said to be an official of the Archer Products Co., of Chicago, which has endeavored in extensive Federal court litigation to force Prohibition Administrator E. C. Yellowley to re-issue an alcohol withdrawal permit for that company which he revoked.

Parker, according to Special Agent Patrick Roche, also was connected with a Canadian group of bootleggers.

Federal indictments also were returned against five officers of the Keystone Freight corporation, alleged agent of an Eastern wine concern, and against Dr. Eugene Friedman, local agent for the California Wine Co., and R. J. Stowell, owner of a laboratory. The latter two were charged with attempting to bribe a prohibition agent to obtain approval for their permits from the prohibition department.

Told Son Injured, She Ends Life; Boy Unhurt

Latrobe, Pa., Oct. 29 (By A. P.). Hearing a report that her son had been seriously injured in a football game, Mrs. Lillian A. Chalmers committed suicide last night by drowning in a creek near her home here. It was later learned that the Chalmers boy was uninjured but his roommate was slightly hurt in a gridiron accident.

Index to Today's Issue

Pages.
1—Bishop Lauds Youth of Today.
Queen Celebrates Birthday.
Dry Issue Vexes Politicians.
Tells of Air Bootlegger.
Hall-Mills Weapon Found.
2—Utilities Tangle Marks Time.
Lee Estate Case Settled.
Worker Falls to Death.
3—Smith Debates Fund Question.
Puts Prosperity Up to Voter.
Political News and Views.
4—Evangelist Makes Denial.
Policeman Kills 1, Wounds 1.
5—Society.
6—Editorial.
8—Disease Adds to Quake Horror.
9—Paris Art Row Worries U. S.
10-11—In Washington Churches.
12—Weather and Vital Statistics.
14—Magazine Page.
15-16-21—Finance.
17-18-19—Sports.
20—Radio and Comics.
21—Daily Legal Record.
22-23—Classified Advertising.
24—The News in Pictures.

JUGULAR VEIN SEVERED, MAN DIES IN COLLISION

Francis Sheridan Succumbs After Auto Crash on North Capitol Street.

TAXICAB DRIVER IS HELD

His jugular vein severed when he was thrown through the windshield of an automobile, in collision with a taxicab at North Capitol street and Randolph place, yesterday afternoon, Francis Bernard Sheridan, 20 years old, 1805 North Capitol street, died from loss of blood a few minutes later in Sibley hospital.

Sheridan jumped to his feet after the accident and ran almost a block before he was stopped by Policeman A. W. Grinsell, of the Second precinct, who rushed him to the hospital in the automobile of Ross Linder, 236 R street northwest. Dr. S. M. Becker, assisted by Dr. W. S. Ritchie, tried in vain to check the flow of blood.

At the time of the accident Sheridan, who was in the coal business, was returning to his home in the automobile of his friend, Policeman Ralph H. Knapp, 25 years old, of the Second precinct, who was off duty. They were driving north on North Capitol street. A taxicab, driven by Charles A. Ross, 22 years old, 360 Eastern avenue, Takoma Park, and occupied by his wife,

(CONTINUED ON PAGE 9, COLUMN 1.)

British Coal Strike Is Being Mediated

London, Oct. 29 (By A. P.).—Negotiations with a view to settling the coal strike were in progress today at the headquarters of the cabinet in Downing Street, it being understood that mediators of the Trades Union council succeeded in obtaining concessions from both the government and the miners. It is declared that the mediators have been able to bring the parties much nearer together, so that the situation may be considered hopeful for a settlement when the negotiations are resumed next week.

Brewster Marries After Mexico Divorce

Los Angeles, Oct. 29 (By A. P.) Eugene V. Brewster, millionaire publisher of motion picture magazines, today announced his marriage last Wednesday to Corliss Palmer, winner of a beauty contest conducted by one of his magazines several years ago. The ceremony took place in Ensenada, Mex., within 24 hours after Brewster had been granted a divorce from his wife by a Mexican court.

Brewster and his bride returned to Hollywood last night and will spend their honeymoon there.

Indians Use Fire Arrows To Rout Besieged Slayer

Crow Agency, Mont., Oct. 29 (By A. P.).—Two officers and a negro were killed and another officer wounded here tonight in an exchange of shots following the officers' attempt to arrest Jim Belden, the negro, who barricaded himself in a barn and was routed only after Crow Indian braves resorted to their traditional tactics of firing the structure with flaming arrows.

Sheriff Robert Gilmore of Big Horn county was shot and killed when he approached the building to demand the surrender of Belden, who had defied an order to leave the agency. Victor Three Irons, chief of police of the agency, suspected the negro of connection with recent robberies.

Later Special Officer John McLeod fell within the building, fatally wounded. Deputy Sheriff Andy Dornberger was hit by the negro's bullets when he approached the barn during a lull in the firing, believing the negro had been killed.

Attracted by the firing, Indians, townfolk and ranchers from the surrounding hills, scene of Custer's last stand, rushed to the scene. Seeking protection behind beet wagons, the Indians advanced toward the barn, shooting arrows covered with flaming excelsior until the structure blazed up.

When the negro rushed from the blazing refuge he was riddled with shots from the 300 guns in the hands of the Indians and possemen.

HALL-MILLS RAZOR BELIEVED IN HANDS OF STATE OFFICIAL

Weapon Is Delivered by Investigator Active 4 Years Ago.

PERMIT TO EXHUME RECTOR'S BODY GIVEN

Doctor Withholds Finding on Whether Tongue of Mrs. Mills Was Cut Out.

Jersey City, N. J., Oct. 29 (By A. P.).—The recovery of a razor believed to have been used to cut the throat of Mrs. Eleanor Mills when she was slain four years ago with the Rev. Edward W. Hall, and the issuance of a permit to exhume the clergyman's body from a Brooklyn cemetery, were new developments in the famous murder case today. They threw investigators into a feverish state of activity in their efforts to gather up loose ends before the opening in Somerville next Wednesday of the trials of the four persons indicted for the murders.

The razor, bearing dark stains, and, according to Joseph A. Faurot, former police inspector of New York, giving evidence that it had been under analysis by experts, was brought to the office of Special Prosecutor Alexander Simpson by Frank Caprio, who worked on the original investigation for eight days.

Supreme Court Justice Dunne, of Brooklyn, issued the order for the exhumation of the minister's body. The autopsy will be performed by Dr. Otto H. Schultze, who yesterday examined the body of Mrs. Mills. He will attempt to determine the course of the bullet which passed through the clergyman's head, which the State declared has never been established.

No Autopsy Before, He Says.

Recovery of the razor followed upon a preliminary report of Dr. Schultze, who yesterday performed an autopsy on the body of Mrs. Mills.

The disclosures, Simpson said, were climaxed by the assertion that no autopsy previously had been made on the body, contrary to the reports of authorities who conducted the investigation four years ago.

Dr. Schultze informed him that a razor had been used to slash the woman's throat. Two gashes were made; each started at the back and ended underneath the chin.

The cuts were made after death, the absence of blood on the lungs proving that her throat was cut after respiration had stopped.

Her death was caused by one of three bullets. The first of these struck the forehead and came out at the back of the skull, taking a downward course; the second entered the right cheek and passed out at the left side of the head, and the third hit the right temple and went down into the head at an angle of 45 degrees. Thereby the conclusion was reached that the assailant shot from the front, Simpson said.

Mrs. Mills Is Reburied.

Somerville, N. J., Oct. 29 (By A. P.).—Determination of whether the tongue of Mrs. Eleanor Mills was cut out after she was slain with the Rev. Edward Wheeler Hall, engaged the attention of investigators today.

Dr. Otto H. Schultze, of the New York district attorney's office, said:

"I can't say just now whether the tongue was cut or not. There must be an analysis to determine that definitely, but it seems very likely that it may have been done. I don't know, however, and will not know until I complete analysis of organs which I am taking to laboratories in New York city."

Mrs. Mills' body was returned to the grave shortly after 8 o'clock this morning in the presence of a small group of newspaper men and authorities.

Cannot Stop Broadcasting.

Morristown, N. J., Oct. 29 (By A. P.).—Justice Charles W. Parker, who will preside at the Hall-Mills murder trial, which begins next Wednesday, said today he could not stop broadcasting of the trial by radio so long as it was not done from the courtroom.

He made this statement after Gov. Moore, in referring to him a protest against broadcasting of the trial, had requested that he take steps to prevent it. Justice Parker said he would not allow broadcasting from the courtroom.

"I will not permit the courtroom to be disturbed," he said. "Run-

(CONTINUED ON PAGE 9, COLUMN 1.)

BELL WILL SUBMIT UTILITIES TANGLE TO HOUSE INQUIRY

Congressional Action Expected on Issues Raised in Bus Line Case.

COMMISSION WITHDRAWS FROM GARAGE CONTEST

Opposition to Lease of Car Barn Withdrawn to Narrow Points in Dispute.

Early transfer of the local traction tangle from the District building to the Capitol was indicated yesterday when Lieut. Col. J. Franklin Bell, engineer commissioner and chairman of the public utilities commission, announced the intention of calling to the attention of the House subcommittee investigating the District government the recent action of the commission he heads in refusing to consider the increased motorbus rates until the Washington Rapid Transit Co. clears its legal status.

This was interpreted as making it certain that there would be a congressional inquiry into the charge that an act of Congress was violated when the North American Co. acquired financial interests in local traction companies without special sanction by Congress.

Expects Congress to Act.

It has not yet appeared clearly that the public utilities commission can ultimately do anything about it if it finally is determined that the law was violated. It has, however, been stated that Congress is sure to be interested in whether or not its statutes have been ignored.

Col. Bell pointed out that congressional investigators last spring evinced an interest in the public utility regulations, and he assumes, he said, that they will want to make their own inquiry into the situation now existing.

The commission yesterday narrowed its battlefront against the bus company by withdrawing its former ruling indefinitely postponing action on the company's petition for permission to convert the Capital Traction Co.'s car barn basement at Fourteenth and Decatur streets into a garage.

Reopens Garage Issue.

This petition was coupled with the one for permission to increase bus fares and both were held in abeyance pending determination of the legality of the company's status. Yesterday the commission announced its willingness to permit the company to proceed with the garage, in the following letter to E. D. Merrill, president of the bus company:

"The public utilities commission has given further consideration to your request for approval of the plans for additional garage facilities, as contained in your letters of September 8 and October 20. The commission has no objection to your proceeding with this work, but the company itself must assume responsibility for the plan."

This letter was drafted by William McK. Clayton, new temporary counsel for the commission, and was held, by commission attaches, not to constitute a recession of the commission's attitude toward the company, but rather a tightening of the lines.

It was pointed out that the letter specifically refrains from sanctioning the expenditures for garage facilities, but merely states that the commission interposes no objection.

Concentrate on Fare Fight.

Motives underlying the change in policy were said to include a desire to have attention concentrated on the increased fare controversy alone for the present as the issue held pending while transfer of control of the company without permission of Congress is investigated.

Another reason cited for the action was a desire that the inquiry into the legal status of the traction companies should not operate against public benefit in any particular. Holding up the fare hearing keeps fares from being increased. But if the company installs the proposed garage, noise of buses now stored in the open at night will be discontinued. Neighbors of the bus terminal have complained of the noise connected with parking the buses outdoors.

Both Merrill and John H. Hanna, president of the Capital Traction Co., asked the members of the commission to facilitate the garage transaction, and they removed the commission's principal objection to the deal by extending the leasehold period of the car barn basement from five to ten years.

DRUG SALE CHARGED TO WALTER REED AID

Private Serving as Orderly to Be Discharged After Narcotic Squad Inquiry.

The discharge of a private serving as orderly in one of the wards has been recommended by Walter Reed hospital authorities, following disclosures yesterday that this man has obtained a small amount of narcotics and sold it. Word of the illegal use of the drugs was obtained through an investigation of two agents of the narcotics squad of the Treasury Department.

Assistant Secretary of the Treasury Lincoln C. Andrews requested Col. L. G. Nutt, of the narcotic division, to investigate a report that narcotics were being illegally used at the hospital. The investigation was launched after the suspicious attitude of two veterans' bureau patients, according to hospital authorities. One is said to have admitted using drugs.

A Treasury Department agent succeeded in purchasing a small amount of narcotics from the suspected guard, when the back of a nurse was turned, according to information received by investigators. The name of the guard was not disclosed.

Plans for Catholics' Charity Drive Ready

Final plans for the Catholic charities $40,000 drive the week of November 15 were completed at a meeting of the campaign committee last night at the organization's headquarters, 635 F street northwest. Charles W. Darr has been named campaign chairman.

The team captains are Misses Mary McCormick, Anna J. Keady, Blanche Gardiner, Estelle Kearney, Gertrude Marsden, Alice Bickslic, Minnie Mohler, Margaret Keane, Margaret Breen, Mary L. Bauskett, Alma Happ, Helen M. Anthony, Stella McGarvey, Ethel Anman and Annie Neitzy. The drive will open with a dinner at the Mayflower hotel November 15, addressed by Archbishop Michael Curley, of Baltimore. The Rev. John O'Grady, director of Catholic charities, will present a silver loving cup to the most successful team.

Girl Scouts' Needs Outlined on Radio

Miss Evelina Porter Gleaves, local director of the Girls Scouts of America, last night spoke over radio station WRC on the principles and aims of the organization. Her speech was a part of the Girl Scout Good Cheer week, which ends today.

"The girls come to us because they want to, not because any one forces them and there isn't a "must" or a "don't" in our program, Miss Gleaves declared.

"We in Washington have three great needs. First of all the sympathy and understanding of the citizens of Washington. Second, leaders of 21 years or over to captain our troops and form new ones. Our third need is money to meet our budget for the coming year."

$30,000 PAYMENT ENDS FAMILY WAR OVER LEE FORTUNE

Doctor's Settlement With Widow of Brother Halts Possible Litigation.

RECEIVES CLEAR TITLE TO ANCESTRAL HOMES

Had Declared Woman Should Have No Share in Wealth.

The possibility of further litigation in the long-drawn-out legal battle between Mrs. Mary M. Lee, 1733 Riggs place northwest, and her brother-in-law, Dr. George Bolling Lee, of New York, definitely has been removed by an out-of-court settlement, it was learned yesterday.

Mrs. Lee is the widow of Col. Robert E. Lee, grandson of the famous Confederate general. The father of Col. Lee and Dr. George Bolling Lee was Gen. W. H. F. (Rooney) Lee. When he died in 1891 he left the big Lee estate to the widow, Mrs. Mary Tabb Lee. Shortly after the latter's death in 1924 Dr. Lee filed a suit contending his brother's widow had no interest in the estate.

Under terms of the settlement that just has been reached out of court, Dr. Lee pays to Mrs. Lee $30,000, and she, in exchange, gives him clear title to many of the family heirlooms and to the two famous Lee estates, Ravensworth, in Fairfax county, Va., and White House, in New Kent county.

Brent Gave Widow Share.

White House was owned by the widow Custis and it was there the wedding supper was held to celebrate her marriage to George Washington. The mansion at Ravensworth, which was built a century and a half ago, was destroyed by fire several months ago.

Judge Samuel Brent, in a decision handed down in Alexandria last May, held Mrs. Lee was entitled to a share in the estate. It was reported Dr. Lee would note an appeal, but a move was started then looking to the settlement which just has been reached.

Mrs. Lee was represented by Attorneys Claudian B. Northrup, John E. Laskey and James B. Johnston. Dr. Lee was represented by Attorneys John Barbour and Thomas Keith.

FIRST BIRTHDAY FETE HELD BY QUOTA CLUB

Organizations Over Country Represented at Celebration by Washington Members.

The first birthday anniversary of the Washington Quota club was celebrated with a dinner last night in the Willard hotel. Officers of the club spoke.

Miss Mabel Boardman spoke on the Florida storm disaster. Addresses also were made by Miss Lulu Dryden president of the Quota Club International, and Miss Mary Russell Purman, past president. Mrs. John G. Capers, president of the Washington Quota club, presided.

Clifford Berryman, cartoonist, entertained with sketches and anecdotes of the lives of men famous in public life. Mrs. Julia Culbreth Gray, a member of the club, recited Quota clubs from all over the country were represented, as were business and other organizations of Washington.

Jewish Center Files 300 Suits for Fund

In an effort to collect approximately $40,000 in pledges now outstanding, which was promised toward its building fund, the Jewish community center, through its attorney, Ralph A. Cusick, has filed 300 suits in the District municipal court, it was learned yesterday.

The Jewish community center already has obtained settlement out of court in about 100 suits filed before October 1.

Auto-Theft Charge Halts Man's Wedding

Police yesterday shattered the well-laid plans of Cupid when Mathew A. Retteu, 20 years old, 2939 Mills avenue northwest, was arrested in Wilmington, Del., while en route to New York city to marry. Jerry G. Leonard, 3700 Eighteenth street northeast, who was to have been Retteu's best man at the wedding scheduled for yesterday morning, was also arrested.

Both men were returned to this city yesterday by Headquarters Detective Henry Jett and were charged with grand larceny in connection with theft of the automobile of Charles S. White, 3218 Walnut street northeast, from Tenth and F streets northwest Wednesday night.

GOVERNOR IS URGED AS HEAD OF DISTRICT

Meeting at Mrs. Henderson's Home Approves Having Coolidge Appointee.

Abolishment of the present form of government in the District and the substitution of a "governor" to be appointed by the President in its stead would be subservient to the best interests of the people, it was decided last night at a meeting in the home of Mrs. John B. Henderson, attended by presidents of several citizens associations.

Under the plans outlined last night, the governor would appoint expert heads of the several departments coming under his jurisdiction, who would form the governor's council. The council would act in an advisory capacity similar to that of the President's cabinet.

Last night's discussion will be carried before the various citizens associations at their next meetings. It is hoped to have a working plan formulated in time to present it before the House committee investigating District affairs at its next meeting, November 8.

Contracts on Seven Sewer Jobs Awarded

The District commissioners yesterday awarded seven contracts as follows:

Twelfth street interceptor, between M and O streets southeast, A. McCandlish Co., Inc., $16,520.81; East Brightwood service sewer, in Fourth street northwest, between Quackenbos and Peabody streets, Aiello Construction Co., $7,932.76; upper Piney Branch trunk sewer, Aspen street northwest, between Third and Fourth streets and Third street between Aspen and Whittier streets, W. Harry Angle, $6,432.39. The proposal of the Potomac Electric Power Co. to install and maintain automatic traffic signals at Fifteenth street and New York avenue northwest, for approximately $540 and $20.50 a year was accepted.

Mrs. Broaddus Heads Arlington Red Cross

Mrs. Jenifer Broaddus was chosen chairman of the Arlington County chapter, American Red Cross, at the annual election of officers held last night in the auditorium of the Potomac town hall. Other officers elected were Mrs. Mary C. Greathouse, vice chairman; Mrs. Margaret S. Tapp, treasurer; Mrs. C. M. Rogers, secretary, and Mrs. W. E. Willis, home service chairman.

Following the election the following were appointed members of the executive committee from their respective districts: Jefferson district, Mrs. William Kleysteuber, Mrs. J. W. Varney and Mrs. Isabel Davis; Arlington district, Mrs. William M. Seligman, Mrs. Lilly Hunt, Mrs. Sara Carl, Mrs. Elizabeth Pitkin and Mrs. Mae E. Jacobs; Washington district, Mrs. Lena Poore, Mrs. Gleason Lake and Mrs. H. G. Gibson.

WORKER FALLS TO DEATH AS SCAFFOLD TOPPLES

Companion Clutches Beam After 10-Foot Drop at Power Plant.

INQUEST WILL BE TODAY

Elmer Martin, 35 years old, 35 M street northwest, was killed yesterday afternoon, and a fellow workman narrowly escaped a similar fate, when a scaffold on which they were engaged in steel construction in the Benning Potomac Electric Power Co. plant, fell from under them, when accidentally released by another employe.

Martin fell 35 feet to the floor of the boiler room, crushing his head. Although an Emergency ambulance was called immediately, the man was pronounced dead on arrival by Dr. E. F. Leonard. Dr. Nevitt will conduct an inquest today at 10:30 a. m. at the District morgue.

Oscar C. Rader, 32 years old, 926 B street southwest, Martin's companion, avoided death or serious injury when he grasped a steel beam after a drop of 10 feet. He suffered no ill effects from the experience.

The accident occurred about 3 p. m., police say, when R. E. Sturgess, 906 H street northwest, working in a coal bunker adjoining the scaffold, accidentally unscrewed a nut on an eye-bolt which supported the structure on which the men were standing. He was not arrested by police, who are awaiting the outcome of the inquest.

The men were employed by the R. E. Morrison Co., contractors, as iron workers. The local firm is said to be subcontracting the work for Stone & Webster, contractors, of Boston.

Alexandria Stores Victimized on Checks

The police have begun a search for a man who, within the last 24 hours, victimized several merchants of Alexandria with bogus checks and disappeared, after realizing an amount estimated at $300 from his operations.

The method used is one supposed to be generally known. It consisted in making a purchase, which in most cases was ordered delivered, and tendered in payment a check on a local bank for more than the amount of the purchase, receiving the difference in cash. The accommodating merchants apparently accepted his checks without question, had the goods delivered to the addresses given, only to find that no such person lived at the address and, when the checks were presented to the banks, found that the drawer was unknown.

Baking Company Sued for $25,000.

The Corby Baking Co. was sued yesterday in circuit court for $25,000 damages for alleged personal injuries by Ruth N. Powers. Through Attorneys Leeman and Dean the plaintiff says that on May 13 a bakery truck collided with her automobile near Thirteenth and E streets southeast.

OCT. 30 NOV. 6 **OVERCOAT WEEK** OCT. 30 NOV. 6

Single-breasted young men's model, four button. 46-inch length, plain or patch pockets, new large lapel and deep collar—$40 to $100.

Overcoat Week at the Nationally Known Store gives a man an opportunity to see for himself all the new styles, shades, and fabrics the new season presents.

In a certain sense of the word it is a "Style Show" without the mannikin. The "models" for the show are the overcoats themselves.

There are fabrics from all over the world. Coats tailored in England. Coats made here. Raccoon Coats, Town Coats, Ulsters, Chesterfields—everything.

Double-breasted model—plaid back, 46-inch length, featuring new shades of blue, tan, brown and gray. Loose drape with set-in sleeve—$45 to $125.

See the Window Displays Starting This Morning

Parker-Bridget Co.

The Avenue at Ninth

NATIONALLY PB KNOWN STORE

ANOTHER ADVANTAGEOUS PURCHASE OF

Children's Coats

ON SALE TODAY AT

$10 and $15

AT TEN DOLLARS—Choice of All-wool Dress and Sports Coats for girls 2 to 12 years. Self or fur trimmed and nicely lined. Colors: Blue, tans, rust, chanel red.

AT FIFTEEN DOLLARS—All-wool Bolivia and Sports Materials for girls 4 to 16 years. Self or fur trimmed. Lined and interlined. Blues, chanel red, tans, rust, green, rose, navy, cocoa and novelties.

Mayer Bros. & Co.

937-939 F St. N.W. Shop of Quality

Halloween Ball at Swanee

DON'T MISS THE BEST FUN IN AGES SATURDAY NITE

13th & E Sts.

GROSNER'S 1-1 1325 F ST.

The Straighter-Front Suit Is Going Over "Big"

It's a success for many reasons other than the fact that it's tailored by the House of Kuppenheimer. The young men prefer it for the same reason as the man in business—it's a sensible 100% American model. There are scores of patterns of exceptional quality for—

40 dollars

Grosner's 1325 F STREET

Final instructions before the game:

WRAP UP WARMLY!

Heavyweight Scotch Mist* overcoat.

Winter suit—

Wool muffler and hose—

Heavy gloves—

Stout shoes—

College stripe ties.

Nothing men wear for Winter that we haven't ready.

*Registered Trademark.

MEYER'S SHOP

Rogers Peet Clothing

1331 F Street

If $10 is your price-limit for footwear

—you'll find these Men's Scotch Grain Double-sole Oxfords, as illustrated above, the best value from the standpoint of quality, smart style and fine workmanship ever offered.

They were made after our own specifications by one of our foremost makers to sell at $10, and he has certainly succeeded in producing a wonderful shoe at the price.

Other shoes for men at $8 to $18.

Exclusive Agency for the Nettleton Shoe.

RICH'S

Proper Footwear

F Street at Tenth

Men's Shoe Shop—Entire Basement

SPECIAL NOTICES

ON AND AFTER THIS DATE I WILL NOT be responsible for any debts contracted by any one other than myself.
H. F. KLOTH.

FALLS CHURCH ORCHARDS

Eight miles from Key bridge, West Falls Church, Va., on the Alexandria-Leesburg road. We have on hand Red Delicious, Stayman, Winesap, Paradise, Grimes Golden and Old Time Winesaps, from $1 to $2 per bushel and $5 to $6 per barrel. All packed for winter keeping. Lots of one barrel or more delivered free. Sweet apple cider, 60 cents a gallon, $12.50 barrel. Open every day and evening till 9 p. m.

DO YOUR PAPERING AND PAINTING NOW

On the easy payment plan. You make your own terms. No down payment required. First payment thirty days after work is completed. Our motto "You Must Be Satisfied." Get our estimate.
Washington Branch.
MADISON DECORATING CO.
806 10th St. N. W. Main 9188

Large Lots **BOOKS BOUGHT** Small Lots
"Bring Them In" or Phone Fr. 5416
BIG BOOK SHOP, 933 G St. N. W.
Est. 1907

WHY NOT BRIGHTEN YOUR HOME?
Paperhanging, Decorating, Painting
PLACE YOUR ORDER NOW
H. F. GREUTM, HYATTSVILLE 1223
3971 29th St. Mount Rainier.

Automobile Insurance
GREAT NATIONAL INSURANCE COMPANY
WASHINGTON, D.C.
Home Office—1010 Vermont Ave.
Ask Your Broker for a Great National Combination Policy or Phone
Main 8970

COLONIAL HOTEL

Fifteenth Street at M

WHY PAY MORE?

When you can live at this modern, fireproof hotel at rates surprisingly low.

It is an Ideal Place for Couples rooming together, owing to the Special Monthly Rate of $60.00 to $70.00 per person. American Plan, including breakfast and dinner.

The Colonial Hotel is one of the most modernly equipped hostelries of its kind in the city.

Under the Management of Maddux, Marshall, Moss & Mallory, Inc. W. P. Hutchinson, Manager. Telephone Main 5739

SMITH LIKENS FUND IN ILLINOIS TO THAT FOR NATIONAL RACE

No More Reason for Him to Quit Than for President to Do So, He Holds.

EXECUTIVE NOT MIXING IN SENATORIAL CONTEST

Chicago Speech Follows Rumor That Coolidge Opposed Republican Nominee.

Special to The Washington Post.

Chicago, Oct. 29.—Just a few hours after local newspapers had printed a red-hot speech of Frank L. Smith, which contained a virtual challenge to President Coolidge, who had been represented as opposed to Smith, the White House today gave out a formal statement declaring that the President had expressed no attitude toward his choice for United States senator in Illinois.

Mr. Smith's speech was to the effect that there was no difference between the campaign contributions which he received from Samuel Insull and the campaign cash which the Republican national committee receives from alleged trusts to elect Presidents.

The President does not resign, he said, because big monopolies affected by tariff rates, over which the President has some executive control, contribute to the Republican national campaign fund.

Coolidge Activity Denied.

This statement was flashed to Washington shortly after 1 p. m. Two hours thereafter the White House issued the following:

"For obvious reasons, it has been the policy of President Coolidge to assume no responsibility for press reports as to his position on public questions, made without official sanction. He has given no interviews, made no statement, taken no position and expressed no attitude for the purpose of influencing the choice of United States senator in Illinois."

Nettled by reported statements from the White House that the President was shocked because Mr. Smith accepted more than $200,000 from Mr. Insull and other public utility magnates while he was regulating their rates as chairman of the Illinois State commerce commission, Mr. Smith asked this question:

"When the President of the United States is a candidate for reelection, does he resign because the steel trust, the sugar interests, the national wool trusts and other big financial and industrial companies interested in the protective tariff contribute to the campaign fund of the Republican party?"

Refers to Power Over Tariff.

No Republican leader in Illinois in two generations has thrown such a challenge at the White House.

But that was not all. Mr. Smith went on:

"You know the President has arbitrary powers to lower or raise the present tariff rates 10 per cent if he thinks the economic conditions warrant such action. Does any one say that if the protected interests give to the Republican campaign fund because they believe in the tariff, the President is bound to grant them special favors, or that he should refuse their contributions?"

These quotations are taken from a speech made by Mr. Smith on Thursday.

Today at the Garrick theater meeting he referred to the President again.

He said:

"The President does not resign, with all due respect to him."

Would "Blister" Leaders.

Mr. Smith's stand created a sensation in political circles and was interpreted by insiders as an invitation to the President to follow his announced plan that he would keep his hands off all senatorial contests. It was also regarded as the line of defense which Col. Smith will make in the United States Senate if he is elected and an effort is made to unseat him.

Mr. Smith has told his friends that if he is elected and placed on trial in the Senate with the assistance of the G. O. P. bosses, he will make "One speech that will blister the Republican organization at Washington from head to foot."

In directing attention to "trust" contributions to the national Republican campaign fund, Mr. Smith took a fling at Senator William M. Butler, of Massachusetts, the home of the Woolen Trust, say politicians.

Senator Butler is chairman of the Republican national committee and was in charge of the campaign that elected Mr. Coolidge President in 1924.

Knows Campaign Methods.

Mr. Smith has a great deal of information about the way the Republican party collects campaign funds. He was State chairman of the Repulbican committee in Illinois from 1918 to 1920. His campaign manager, Allen F. Moore, is a member of the Republican national committee from Illinois.

In accepting contributions from Samuel Insull, Ira C. Copley and Clement C. Studebaker, all public utility magnates, Mr. Smith holds that he has done nothing worse than any Republican President who regulates tariff rates, just as he, as chairman of the State commerce commission, had control of the service rates of the utility corporations managed by Messrs. Insull, Copley and Studebaker.

ANDREWS' PICTURE OF DRY WORK DARK

More Popular Approval of Law Necessary, Says Aid to Mellon.

Philadelphia, Oct. 29 (By A. P.). The prohibition law "must meet with more popular approval" and its responsibility must be shared by local with Federal authorities, Assistant Secretary Andrews, in charge of its enforcement, warned tonight before the American Academy of Political and Social Science.

Solution of this problem, the general held, demands, in addition to sane enforcement, that "the agencies of social reform be induced to take up again the task of education."

Painting a gloomy and "very curious picture" of the past, the dry chief took a hopeful view of the future, predicting the early elimination of rum smuggling and the plugging of the sources of supply of alcohol and beer.

PHIPPS DECLARES PROSPERITY RESTS ON VOTERS' CHOICE

Republican Chairman Says Party Success Is Necessary to Nation's Welfare.

CITES TAX REDUCTIONS AND COOLIDGE ECONOMY

Asserts House and Senate Should Be Elected to Back Up the President.

(By the Associated Press.)

The question for voters to decide on Tuesday was summed up last night by Chairman Phipps of the Republican senatorial committee as constituting a choice between a return to the "conditions of 1921 and the Democratic years preceding" or a continuation of the "splendid Republican achievements of the past five years."

"On the decision of the voters rests our national welfare and prosperity for the two years to come," he asserted.

Senator Phipps contended that in 1921, after eight years of Democratic rule, the country "was in a state of economic ruin and chaos." He said public affairs were disorganized, private enterprise and industry faced bankruptcy, 5,000,000 wage earners were idle, farmers faced ruin, taxes throttled progress, wages were low and living costs high, and no efforts had been made to demobilize many war time activities of the government.

Cites Appropriation Cuts.

Reviewing the activities of the Republican administration from 1921, he said:

"At once $2,950,000 was slashed by Congress from appropriation requests prepared by the Democratic administration as irreducible. The public debt has been reduced by more than $4,500,000,000. Annual government routine expenditures have been lowered by $3,000,000,000. Federal taxes have been cut three times for a total of nearly $2,000,000,000. The farmer has received $2,357,000,000 loans from the government in addition to remedial legislation which has started him on the road to progress.

"Commerce, industry and business in general are flourishing. The nation is at work. A division in administration simply means deadlocked legislation and economic stagnation. The electorate should return a Republican Senate and a Republican House to work in harmony in carrying out the Republican policies of President Coolidge."

Democratic Clubs Meet in Baltimore

More than 700 members of the United Democratic Law Enforcement Clubs of Maryland, representing 93 organizations within the State, held their first convention since their institution, six months ago, yesterday in the Southern hotel of Baltimore.

Mrs. J. W. Nicholson, of Chevy Chase, Md., convention chairman, addressed the members. Other speakers were Bishop W. F. McDowell, George A. Lamar, Mrs. Edward Franklin White, the Rev. Edward L. Watson, Mrs. Daniel C. Chace, Mrs. F. Cromwell Stoll, Mrs. Edward C. Wells, Mrs. E. Allen Craig, Mrs. Morris K. Barroll and Miss Helen Pumphrey.

POLITICIANS IN HAZE ON LIQUOR QUESTION

(CONTINUED FROM PAGE 1.)

eighteenth amendment and its enforcement provisions has led to referendums to test public sentiment.

In "dry" sections—and there are many such—the tendency seems to be to ridicule the idea that repeal of the existing statutes can ever be made a national issue.

The fact remains that numerically almost one-third of the nation will be given an opportunity on Tuesday to declare its position without equivocation on the prohibition question.

New York and Illinois have on their ballots the following proposal:

"Should the Congress of the United States modify the Federal act to enforce the eighteenth amendment so that the same shall not prohibit the manufacture, sale, transportation, importation or exportation of beverages which are not in fact intoxicating as determined in accordance with laws of the respective States?"

In Wisconsin and Colorado.

The issue in Wisconsin is whether the sale of 2.75 beer shall be legalized. Colorado will be asked to say whether its legislature shall provide for the manufacture and sale of intoxicating liquor by the State, when such action will not be in conflict with the Federal law.

Nevada voters will be asked to express their opinion on the success or failure of national prohibition and whether they want Congress to call a convention of the States for the purpose of amending the eighteenth amendment.

California and Montana will vote on the repeal of State enforcement laws. The same question was to have been put in Missouri but a decision of the State attorney general held that the referendum had no right to a place upon the ballot.

In Illinois, Missouri, Massachusetts and Ohio the "wet" and "dry" issue is sharply drawn, granting the lack of a referendum in some of these States, by virtue of the known positions of the opposing candidates. In New York and Maryland, the battle will be waged, with no or only slight divergence in the "wet" views of the opposing candidates.

On this basis there are not eight but twelve States from which the lesson may be drawn; one-fourth of all those in the Union, containing considerably more than a third of the population of the country.

Losses Feared by G. O. P.

Adherence to the antiprohibition side of the campaign is, of course, considered a greater virtue among Democrats than Republicans in that it has been made a party issue in more States by the followers of Jefferson, but many Republican leaders are not too certain, because of this very fact, that they will not lose the support this year of many men and women whom they have won and held in the past through other and more ancient issues.

Prohibition has in this campaign, moreover, been attacked on a new front. It is now, in a good many instances, not prohibition itself, but the attendant evils of prohibition which are under fire. Out of this has grown a conflict of opinion among those who unite in condemning the existing laws and the conditions they have brought about, as to the wisdom of seeking by isolated State action to bring about a partial cure.

The most certain conclusion appears to be that the "wet" vote is as a whole no longer dormant, as it was in the days when the prohibition amendment was being created. The organization of the antiprohibitionists is, with a few and some notable exceptions, the more militant now. Exactly how much ground those who favor modification or some other change in the existing law have been able to recapture ought to be much more clearly defined next week.

G. O. P. Leader Under Knife.

Chicago, Oct. 29 (By A. P.).—James J. McGraw, Tulsa banker and Republican national committeeman from Oklahoma, underwent an operation here today. His condition tonight was reported by hospital attendants to be "good."

DR. HUSSEY, ASTRONOMER, FALLS DEAD AT DINNER

Famed Savant Is Stricken in London on His Way to South Africa.

ON MICHIGAN U. STAFF

London, Oct. 29 (By A. P.).—Prof. William J. Hussey, noted astronomer and director of the observatory at the University of Michigan, died suddenly at dinner last night. Prof. Hussey addressed the Astronomy club yesterday afternoon. Upon returning to his room he was taken ill but decided to keep a dinner engagement. During the meal he suddenly fell from his chair and died before a doctor could arrive.

Prof. Husse, who was en route to Bloemfontein, South Africa, to establish a university observatory station there, arrived in England with his wife on October 23.

At the inquest today, Mrs. Hussey told the coroner that her husband had had an attack of pleursy before leaving the United States. The examining physician testified that death was due to a hemorrhage through the rupture of an aneurism of the left ventricle of the heart. The coroner returned a verdict stating that death was due to natural causes.

Prof. Hussey's death occurred at the Kensington home of Jane Prescott Mitchell, one of his former pupils. Dinner had just begun and Prof. Hussey was speaking when he suddenly collapsed.

Ann Arbor, Mich., Oct. 29 (By A. P.).—Prof. William J. Hussey, professor of astronomy and director of the observatory at the University of Michigan, was born at Mendon, Ohio, August 10, 1862, and had been connected with the University of Michigan faculty since 1889, when he received his B. S. degree. He was in charge of the La Plata eclipse expedition to Egypt in 1905 and directed the La Plata expedition to Brazil in 1912. The discoverer of 1,650 double stars, Prof. Hussey received the La Lande prize from the French academy in 1906.

G.O.P. CONCENTRATING ON MAIL BALLOTING

Fifteen States Remain Open to Voters; Election Three Days Away.

With only three days remaining before election, those who are conducting the campaign here for the Republicans are concentrating on getting those who are going to vote by mail to execute their ballots before it is too late.

As usually is the case as an election draws near, the local headquarters of the Republicans, 823 Fifteenth street, where information regarding the election laws, the time for mailing ballots and notaries are availablle, has been crowded day and night during the last week. A. E. Chaffee, of Nebraska, in charge of the voters' information division, said last night that more than 3,000 ballots had been executed during the week. He anticipates the eleventh hour rush to start today.

Samuel J. Prescott, chairman of the local campaign committee, directed that the workers yesterday lay particular emphasis on the fact that there are only fifteen States in which it is not yet too late to apply for absentee ballots. They are Delaware, Idaho, Indiana, Iowa, Massachusetts, Michigan, Montana, Nebrska, Nevada, North Dakota, Ohio, Oregon, South Dakota, Utah and Wisconsin.

NORTHAMPTON TRIP THRILLS PRESIDENT

Tells of Reception to Be Given by Citizens After Casting Vote.

Northampton, Mass., can be no more thrilled over the fact the presidential ballot will be cast there Tuesday than President Coolidge over the proposed trip.

The President discussed in detail with callers yesterday the plans he has made for going to Massachusetts and the program he understood had been arranged by his fellow townsmen. After recalling that four years ago he hurried from Huntington, W. Va., to Northampton to vote, the President said that in addition to the formality of voting he and Mrs. Coolidge will be guests at a reception given by the citizenry of the town.

The presidential special train will leave here Monday night, and the chief executive expects to be back at the White House the following night. President and Mrs. Coolidge expect while in Northampton to visit their home, now occupied by Mrs. Elmyra Goodhue, the President's mother-in-law.

RITES FOR M. F. MALEY.

Funeral of Wyoming Pioneer Probably Will Be Monday.

Funeral services probably will be conducted Monday morning in St. Aloysius' church for Michael F. Maley, 91 years old, civil war veteran, Wyoming pioneer and newspaper editor, who died Thursday in his home, 47 R street northwest. Definite arrangements had not been concluded last night. Burial will be in Mount Olivet cemetery.

Mr. Maley served in the Victor Guards of New York during the civil war. He started in newspaper work as reporter on the Worcester (Mass.) Spy, an abolitionist paper. Mr. Maley was a brother of the late John Maley, printer for 40 years in the government printing office. For the last 8 years he had made his home with his nieces, Miss Margaret Maley and Miss Mell Maley.

DIED

CONNOLLY—Suddenly, on Thursday, October 28, 1926, in Newark, N. J., AIDA, daughter of the late Thomas C. and Margaret W. Connolly. She was for 39 years a clerk in the U. S. Patent Office.
Services in Rock Creek Church, Saturday, October 30, at 4 o'clock.

GASSAWAY—On Tuesday, October 26, 1926, at Cairo, Ill., SUSAN RAMSAY, wife of Surg. James M. Gassaway, U. S. Marine Hospital Service, and daughter of the late James and Mary Eleanor Ramsay.
Interment at Oak Hill cemetery, on Monday, November 1, at 11 a. m. Please omit flowers.

CRANSTON—On Thursday, October 28, 1926, Capt. ARTHUR CRANSTON, age fifty-five years.
Funeral services on Saturday, October 30, at Hysong's funeral home, 1300 N street northwest, at 11 a. m. Interment at Arlington cemetery.

LEONBERGER—On Thursday, October 28, 1926, at his residence, 520 Quincy street northwest, MICHAEL, beloved husband of Catherine Leonberger, in his eighty-sixth year.
Funeral from above address Saturday, October 30, at 2 p. m. Interment in Glenwood cemetery.

MARTIN—Suddenly, on Friday, October 29, 1926, ELMER, beloved husband of Laura Martin.
Funeral from the chapel of William H. Sardo Co., 412 H street northeast, on Monday, November 1, at 2 p. m. Relatives and friends invited.

OLDYS—On Thursday, October 28, 1926, at Sibley hospital, ELOISE WICKMAN, beloved wife of Capt. Robert Oldys. Remains resting at Hysong's funeral home, 1300 N street northwest.
Notice of funeral later.

SHERIDAN—Suddenly, on Friday, October 29, 1926, FRANCIS B., beloved son of Thomas and Nellie Sheridan (nee Falvey).
Funeral will take place from his late residence, 1805 North Capitol street, on Tuesday, November 2, at 8:30 a. m.; thence to St. Martin's Catholic church, where solemn high requiem mass will be held at 9 a. m. for the repose of his soul. Relatives and friends invited.

THYSON—On Thursday, October 28, 1926, at 2:15 p. m., HERMANUS G. "MON" THYSON, aged eighty-two years, beloved husband of the late Susan Thyson. Remains at residence of son, Paulus Thyson, The Oakland apartment, 2006 Columbia road northwest.
Funeral on Monday, November 1, at 10:30 a. m.; thence to Sacred Heart church, where requiem mass will be sung at 11 a. m. Interment Mount Olivet cemetery. (Baltimore papers please copy.)

THYSON—The members of Association of Oldest Inhabitants are requested to attend the funeral of our late associate, HERMANUS G. "MON" THYSON, from Sacred Heart church, Sixteenth street and Park road, on Monday, November 1, 1926, at 11 a. m.
THEODORE W. NOYES, President.
J. ELIOT WRIGHT, Secretary.

VALENTINE—On Thursday, October 28, 1926, at his home, 525 Park avenue, Clarendon, Va., EVERARD MEADE VALENTINE. Remains resting at the Ives chapel, Wilson boulevard and Spruce street, Clarendon. Funeral and interment at Pohick church, Saturday at 11 a. m. (Richmond and Norfolk papers please copy.)

WIMSATT—On Thursday, October 28, 1926, at 2 a. m., at Providence hospital, WILLIAM C. WIMSATT, aged thirty-six years, husband of Alma C. Wimsatt (nee Alma Cheyney) and son of William A. and Florence Josephine Wimsatt.
Funeral from St. Dominic's church, Saturday at 9 a. m. Interment private. Please omit flowers.

FUNERAL DIRECTORS

Gawler Service
Funeral Directors Since 1850
Main 5512 — 1732 Penna. Ave. N.W.

V. L. SPEARE CO.
Neither the successors of nor connected with the original W. R. Speare establishment.
Phone Frank. 6626.
Formerly 940 F St. N.W. 1009 H St N.W.

NORVAL K. TABLER
1526 L St. N.W. Telephone Main 1544

CHAS. S. ZURHORST
301 EAST CAPITOL ST.
Phone Lincoln 372.

J. WILLIAM LEE'S SONS,
FUNERAL DIRECTORS.
Auto Service, Commodious Chapel and Creamatorium. Moderate Prices.
329 PA. AVE. N. W. Telephone Main 1385

THOS. S. SERGEON
1011 7th St. N. W. Telephone Main 1090

JAMES T. RYAN
317 Penna. Ave. S. E. Atlantic 1700

Frank Geier's Sons Co.
1118 SEVENTH ST. N. W. MAIN
Modern Chapel. Telephone. 2473

Wm. H. Sardo & Co.
412 H ST. N. E.
Modern Chapel. Lincoln 524

FUNERAL DESIGNS

GEO. C. SHAFFER 900 14th st.
EXPRESSIVE FLORAL EMBLEMS. Phone M. At moderate prices. No branch stores. 2416-106

BLACKISTONE'S
Floral "Blanket Sprays"
And Other Beautiful Floral Designs at Moderate Prices. TWO STORES, 14th & H; Tel. Main 3707. 1222 F St.; Tel. Frank. 5557.

FUNERAL DESIGNS
Of Every Description. Moderately Priced.
GUDE
1212 F ST. N. W. Phone Main 4276

We Specialize in Floral Designs at Moderate Prices
White Florists INC
14TH & H. STS. N.W. MAIN 6953.

MOURNING APPAREL
Mourning Blacks Dyed
24-HOUR SERVICE
Garmack Dry Cleaning Co.
Main 1344

Real Estate Business For Sale

A man of character, with ample capital, can buy an established and profitable real estate business.

Its conduct requires intelligence and familiarity with affairs beyond the confines of the District.

It is an opportunity for a gentleman who wishes to occupy his time in a congenial way and realize satisfactorily on his investment.

Highest references given and required. Responses confidential.

Box 474, Washington Post

The Fairfax
An Apartment Hotel of Distinction
Massachusetts Avenue at Twenty-First

Without Extravagance
—enjoy the luxury and exclusiveness of Washington's newest and smartest apartment hotel.

Only a Few Unfurnished Apartments Available.

5 rooms and bath.....$160
3 rooms and bath....$90 to $100

All Furnished Apartments Having Been Leased

—30 Parlor, Bedroom and Bath suites, with full hotel service, are being equipped as rapidly as possible to meet the demand. Several are now ready for occupancy. Prices range from $80 to $100.

Make Your Selection TODAY.

Mr. De Witt Clinton Patterson, Managing Director
Potomac 4480.

OWNERSHIP MANAGEMENT
Maddux, Marshall, Moss & Mallory
—INCORPORATED—

AN OPEN LETTER

October 30, 1926.

To the Tenants and Their Employes
VERMONT BUILDING
NEAR McPHERSON SQUARE

LADIES AND GENTLEMEN:

We wish to say to you that, having recently acquired the ARLINGTON HOTEL, now being operated under our management as one of the "4-M Hotels," we have inaugurated a Business Men's Lunch, served from Noon to 2 p. m. daily, except Sundays, when *from Noon to 8 p. m. we serve a* **Special $1.50 Chicken Dinner, Southern Style,** *consisting of succulent fried chicken, cornbread, rice, candied sweet potatoes, waffles, and other appetizing dishes.*

BUSINESS MEN'S LUNCH TODAY
(FIFTY-FIVE CENTS)

CHOICE OF:
Cream Celestine

Poached Egg, Florentine
Pork Chops Saute with Chopped Cabbage
Stuffed Lamb Chop, Nelson

Stewed Corn — Baked Sweet Potatoes

CHOICE OF:
Cream Puffs — Pie a la Mode

CHOICE OF:
Iced or Hot Coffee or Tea, Milk

Maddux, Marshall, Moss & Mallory
(Incorporated)
McPHERSON SQUARE, EAST

P. S.—By the way, for the convenience of Business Men of McPherson Square and vicinity desiring during business hours immediate service to any part of the City, a taxicab stand has been established at the ARLINGTON HOTEL. By calling the ARLINGTON (Main 6550) a taxi will be at your door within three minutes.

COURTEOUS AND EFFICIENT SERVICE — MOSES — EXCELLENT CUISINE

Children's Day—
and Christmas

Saturday is children's day at our studio.
Laughing, rollicking youngsters whose happiness we capture and hold for ever.
Send portraits of your children for Christmas gifts. Special styles.

UNDERWOOD & UNDERWOOD
Portraits of Quality
1239 Connecticut Avenue. Telephone Main 4400

JULIUS GARFINCKEL & CO.
WASHINGTON
PARIS

New Coats
Distinctly Different
For Women and Misses

IF you want a sports or dress coat that is entirely individual, smart and very beautiful this selection is of unusual and immediate interest to you.

THESE coats are unmistakably the newest designs of the best makers and you will thoroughly enjoy the wearing of any of these smart models.

F STREET CORNER OF 13TH

THOROUGHLY MODERNIZED!
The Cairo Hotel
Que at Sixteenth Street.

since its acquisition by Maddux, Marshall, Moss and Mallory has been thoroughly modernized in every particular.

New fixtures, new furniture, new bathroom facilities, new panelling and a general renovation, coupled with its always excellent cuisine, place this modern fireproof hotel in a class second to none in the National Capital.

AND THE RATES ARE REASONABLE

L. R. HAWKINS, Manager.
Telephone North 2106
Under the Management of
Maddux, Marshall, Moss & Mallory, Inc.

Herzog Budget Talks

Here is what we offer the man who takes advantage of the Budget Plan: An opportunity to secure his entire outfit (at one purchase), Hat, Shoes, Overcoat, Suit, Furnishings, etc. Our Budget Controller will outline the plan to you in detail if you visit us—10 equal weekly amounts settle the purchase after we deliver the goods.

Budget Prices Are the Same as Cash Prices

SOL HERZOG
F Street *at* 9th

PIGGLY WIGGLY
It's Foolish to Pay More and Risky to Pay Less

Items for your week-end marketing well worthy of your attention.

CAULIFLOWER, ea. 15c
POTATOES, 10 lbs. 37c
Sweet Potatoes, 5 lbs. 12c
FLOUR, Pillsbury 12-lb. sk. 63c
SUGAR, Cane Granulated 10 lbs. 59c
BUTTER, Sunset Gold lb. 51c
BACON, Machine Sliced lb. 47c
CHEESE, Kraft's ½ lb. 20c

Fresh Meat Specials at Our Markets

PRIME RIB ROAST, lb. 35c
LEG OF LAMB, lb. 35c
FRESH HAMS, lb. 35c
Fresh Shoulders, lb. 28c

EVANGELIST DENIES CLOTHING IN TRUNK WAS HER PROPERTY

Lingerie and Costly Robes Discovered in Baggage Left by Ormiston.

STRAND OF HAIR SENT TO STATE UNIVERSITY

Will Be Compared to One From Head of Evangelist; Case in Judge's Hands.

Los Angeles, Oct. 29 (By A. P.). Aimee Semple McPherson, Angelus temple evangelist, whose preliminary hearing on conspiracy charges ended yesterday, today positively denied that any of the gowns and woman's wearing apparel found in Kenneth G Ormiston's trunk in New York belonged to her. She characterized as "ridiculous" any intimations that the apparel was hers.

Mrs. McPherson also bitterly denounced those who would connect her with the clothing found in the trunk and defied authorities to prove that any of the expensive robes, gowns or dainty lingerie ever were her property.

Mrs. Minnie Kennedy, mother of the evangelist and codefendant in the conspiracy charges, seconded Mrs. McPherson's denial.

Cares Nothing About It.

After her emphatic statement the evangelist became jocular.

"It doesn't affect me in the least," she said. "They seem to have found a lot of expensive garments in Ormiston's trunk and it is to be expected that the authorities would immediately declare the case solved. The clothing is not mine, and furthermore I know or care nothing about it."

While Mrs. McPherson was denying any knowledge of the clothing in the trunk, District Attorney Asa Keyes, who claims that the discovery of the clothes "solves" the McPherson case, sent a strand of hair found in a boudoir cap in the trunk to the University of California at Berkeley for examination and analysis by E. O. Heinrich, criminologist. Several strands of Mrs. McPherson's hair accompanied the specimen, Keyes announced.

This strand of hair found in Ormiston's trunk was forwarded to Keyes by airmail and the trunk with its contents is now on the way to Los Angeles.

Keyes made public today a list of the contents of the trunk, which follows:

A lace boudoir cap, containing a single stran of reddish hair.

A silk evangelist's robe, red with grayish lavender collar and lining.

An expensive and ornate evening gown, bearing the notation that it was imported by a Los Angeles store. It is of yellow gold cloth with gold mesh beads trimmings.

A black beach cap and a blue flannel cape.

A light blue and white two-piece dress.

A black evening dress, covered with black jet scales.

Two head pieces of brilliants. One has imitation pearls at the side, the other a single pearl in the center.

A pair of black satin pumps, showing considerable wear, with buckles.

Several pairs of shoes of expensive make. They were made by a Philadelphia house for a Los Angeles shoe store.

Decision Due Wednesday.

The preliminary hearing for Mrs. McPherson, her mother, Mrs. Minnie Kennedy, and Mrs. Lorraine Wiseman-Sielaff closed yesterday when the defense completed its case. Municipal Judge Samuel Blake announced that he would decide next Wednesday whether the three women must go to trial.

Included among the mass of documentary evidence which Judge Blake must review before making his decision are photostatic copies of the famous Carmel grocery lists, found in the bungalow at Carmel. The original lists disappeared from the Los Angeles county grand jury room last July during an investigation of the evangelist's abduction story. They were written, the prosecution contends, by Mrs. McPherson.

Douglas Swan, handwriting expert, one of the last defense witnesses to testify yesterday, charged that the grocery lists had been "doctored." He based his opinion upon an examination of photographic enlargements which showed, he said, "patching alterations" to have been made by pencil tracings over the original handwriting.

Noted Scout, 92, Dead; Mother, 111, Survives

Oakland, Calif., Oct. 29 (By A. P.).—A proud figure of the old West, 92 years old, who had served in the civil war and as scout under Kit Carson, and whose mother is still alive to prove the sturdiness of the stock from which he came, was found dead in bed today in his Oakland home.

He was Ira H. Merrill, mining expert and building superintendent. His mother, Mrs. Almira Merrill, 111 years of age, lives in Lansing, Mich. Two sons, two daughters, eighteen grandchildren and four great-grandchildren survive.

Merrill's adventures started with the battle of Bull Run in 1861 and ended with a hard prospecting trip of some fifteen hundred miles into the Mojave desert a few months ago. He had prospected in Colorado, ranged with Kit Carson in some momentous trail-breaking in the plateau country and westward, and had many brushes with Indians and other frontier characters.

ONE BANK BANDIT SLAIN, OTHER HIT BY POLICEMAN

Wounded Detroit Officer's Bullets Fell Brothers in Attempted Holdup.

SHOT INJURES JEWELER

Detroit, Oct. 29 (By A. P.).—One bank robber was shot to death and another wounded shortly before noon today when a passing patrolman thwarted their attempt to rob the Bank of Detroit branch at Chopin and Michigan avenues on the West Side.

Patrolman Frank J. Dombecky, whose shots dropped the two robbers, was wounded by the holdup men's return fire. One bandit who had remained at the wheel of their automobile, escaped.

A fourth victim of the gun fight was John Skimanski, a jeweler. He was trimming his store window near the bank when a stray bullet struck him.

All the wounded men are expected to recover.

Two of the robbers, one armed with a sawed-off shotgun, the other with a revolver, entered the bank, training their weapons on John Block, the manager; Charles Davies, teller, and Estelle Zelek, a clerk. At the same moment Albert Coffer, a bank guard, opened fire with a shotgun from a turret at the rear. At the first shot the holdup men turned and fled.

Meanwhile, children of the neighborhood, witnessing the attempted robbery, called to Patrolman Dombecky. Dombecky and his companion, Patrolman William Cadde, reached the bank as the bandits ran out.

The robbers fired, one of the first shots striking Dombecky in the groin. Leaning against the bank, Dombecky continued firing until struck by two other bullets. Both bandits who had been in the bank were dropped by the policeman's bullets, one dying instantly. The other was wounded three times in the legs. At receiving hospital he gave his name as Arnold Porter, age 18. The dead man was Carl Porter, 34, brother of Arnold.

The contents of a shirt pocket saved Arnold Porter's life. A bullet headed directly for his heart pierced the pocket and a tobacco box within it but was halted by a box of cartrides. Two of the cartridges exploded.

The dead robber was shot only once—through the heart.

Dombecky during a riot last September shot and killed a man who had just slain his partner, Patrolman Frank Marcinkowski.

Church Is Bombed 3 Times in 10 Months

San Francisco, Oct. 29 (By A. P.).—For the third time in ten months, SS. Peter and Paul Catholic church here was bombed early today. A dynamite blast set off at the door of the edifice shortly before worshipers began to arrive for early mass did several thousand dollars damage to the structure.

The Rev. Father Di Martini, who was sleeping in the building, was only a few feet from the exploding bomb but was uninjured. The oak doors were blown off, stained glass windows were shattered and a hole was made in a granite stairway. Nearby houses were shaken slightly.

WOMAN FOUND BOUND AND GAGGED IN FLAT

Alleged Swindler, She Says, Sent Armed Men to Steal Evidence Against Him.

New York, Oct. 29 (By A. P.).—Mrs. Marie Mabel, described as owner of the Hotel Wilmax, in St. Louis, was bound and gagged in her West Sixty-eighth street apartment today by two armed men, who then ransacked the apartment. She said they searched for but failed to find two checks, which she was to have presented in police court today against a real estate broker who, she alleges, defrauded her of $12,000.

A representative of the law firm representing Mrs. Mabel found her when he called at her apartment after she failed to appear in court.

When Magistrate Goodman learned of the incident he held Leonard Hardy, defendant in Mrs. Mabel's action, in $5,000 bail. It is alleged he gave her false and worthless deeds in real estate transactions in which she gave him $12,000.

Wright Is Cleared Of Fugitive Charge

Minneapolis, Oct. 29 (By A. P.). Fugitive from justice charges aganist Frank Lloyd Wright and his companion, Mme. Olga Milanoff, were dropped in police court here today at the request of Wisconsin authorities.

This action came when Assistant County Attorney David Goldbloom read a telegram from District Attorney Henry J. Bohn, of Baraboo, Sauk county, Wisconsin, saying no action would be taken there on the statutory charges upon which the fugitive charges were based.

SHORT $463,976, FLEES, PROMISING TO PAY BACK

'I'm Now on Honorable Road,' Writes Memphis Bank Cashier; Sends Audit.

TAKES $3,000 CURRENCY

Memphis, Tenn., Oct. 29 (By A. P.).—Shortage of $463,976 in the accounts of Courtney Glissen, 30-year-old teller in the bank of the Commerce & Trust Co., Memphis, was announced today by officers of the institution after an auditing of the books in the savings department, where Glissen worked.

Executives of the bank today received a letter from Glissen, who disappeared Wednesday after he found examiners working on his books, announcing his shortages in figures which agreed approximately with those of the accountants.

"I'll be back in a couple of years and pay off everything. I'm now on the honorable road," the letter said.

The letter gave a detailed report of his alleged embezzlements from savings accounts and specified each account, giving serial numbers, and added, "this accounting was made in order to save the bank the expense of an audit."

The teller took the money to promote the manufacture of an automobile body finish preparation he has been financing here, his letter indicated. Glissen, whose wife and child were left here when he departed hastily Wednesday morning, has been an employe of the bank since boyhood. Police of Memphis have broadcast descriptions of the fleeing bank employe, requesting authorities everywhere to arrest him.

Entering the bank Wednesday morning, Glissen saw State bank examiners going over his books. He left hastily and bank officials announced that he had taken about $3,000 in currency as he left.

Spain Soon to Call National Assembly

Madrid, Oct. 29 (By A. P.).—It was learned in well-informed quarters today that a decree will be issued by the government of Premier Primo de Rivera late in November convoking a national assemby.

The last parliament in Spain was dissolved by royal decree on September 16, 1923. It was followed by a military directorate, which was superseded in December, 1925, by the present civil government under Primo de Rivera.

STUDEBAKER
Just Drive It

The Mode Says—

In London it's all
Richard Austin
when it comes to Top Coats—

We've imported his best numbers for Washington's particular men.

Herringbones, Tweeds, Homespuns, and Cheviots—with the famous Austin Raglan shoulder.

They are both fair and rainy weather coats.

$42.50

Eleventh & F streets—

Last Chance to Prepare for

Hallowe'en

Costumes, $1.48 to $9.95

—There is still a nice assortment of costumes here for your selection. Costumes for both adults and children, costumes unique and beautiful, from the funny clown suits to the elaborate Spanish suits! Get yours today—it is your last chance before Hallowe'en.

Favors and Novelties

—Nut Cups at 5c, 10c, 15c each.
—Tally and Place Cards, 25c, 35c doz.
—Paper Caps, 5c, 10c each.
—Table Cloths of Paper, 25c each.
—Cutouts, 10 pkg.
—Noise Makers, at 10c each.
—Black Cats, 10c, 20c, 25c each.
—Masks at 5c to $1.00 each.
—Candy Novelties at 5c to 59c each.
—Sweet Milk Chocolate Cats, Witches, etc., 10c to 50c each.
—Cream Corn and Pumpkins at 39c lb.
—Licorice Cats and Yellow Wafers with Black Cat, at 80c lb.

And Many, Many Others
Street and Fourth Floors

The Busy Corner Kann's *Pa. Ave., 8th & D Sts.*

The FIRST YEAR

"Special Attention" to transportation needs promised us by The Washington Railway & Electric, as well as The Capital Traction Co.

Because of Our First Year Sales, all roads lead to The Hecht Co. Monday—the first day. All roads, and two traction companies, The Washington Railway and Electric and The Capital Traction. And those who ride in street cars may rest assured that they can travel here Monday in comfort, because we have been promised ample service all day long from both companies. . . . Marshall Field & Co. once served 300,000 people in a day. A record for Chicago. . . . The May Co., Cleveland, are said to have done one million dollars' worth of business in a day. Doubtless a record for Cleveland. . . . We will probably break some records ourselves Monday—if values are an inducement. Gillette Blades for 56c; Kotex for 26c; Silk Nightgowns for $1.79; Women's Fur-Trimmed Coats for $49; Women's Fur Coats, $115; 700 Women's Dresses, $13.95; Sale of 900 pairs Women's Shoes, $5.50; Children's Shoes for $2.95; Boys' Suits and Overcoats for $8.45; Forest Mills and Nazareth Union Suits for Boys and Girls, 55c; Onyx Silk Hose (lisle tops and toes), $1. . . . . And furniture for every room in the house. Rugs—Gifts—Men's Imports—Sheldon and Society Brand Suits and Overcoats. Millions of dollars' worth of the very finest merchandise at savings of ten to fifty per cent. No wonder the street car companies are going to give special consideration to service Monday. No wonder we need five hundred extra salespeople to serve Monday. No wonder we are using nine pages in the Sunday papers (something unheard of for us) . . . No wonder the Hecht Co. continues to be Washington's Fastest Growing Department Store.

In Our New Building

The PALAIS ROYAL

G Street at Eleventh. Kresge Stores, Inc.

The Palais Royal Announces the Winners in the Ideal School Outfit Contest

Much enthusiasm was shown in this contest and hundreds of letters were received, so it was quite a task for the judges to decide upon the winners. These persons were chosen as winners by judges who are in no way connected with this institution:

First Prize—$25 in Merchandise.
Miss Pauline Scanlan,
820 Madison St. N. W.,
Washington, D. C.

Second Prize—$15 in Merchandise.
Miss J. Cameron,
3438 Thirty-fourth Place,
Washington, D. C.

Third Prize—$10 in Merchandise
Miss Evelyn Grissett,
509 Seventh St. S. W.,
Washington, D. C.

Judges of the Contest.

MR. ERNEST S. JOHNSTON, of The Washington Post.

MR. WALTER C. COATES, of the Evening Star.

MR. NORMAN E. BULL, of the Washington Times-Herald.

M. PASTERNAK
1219 CONNECTICUT AVE

Distinguished Attire

For the Gentlewoman smartly fashioned and correctly executed for all occasions.

Ready to Wear *Made to Order*

Announcing
Hallowe'en Dinner Dance
Wardman Park Hotel
Saturday, Oct. 30, at 7:30

Music by
Wardman Park Dance Orchestra
Moe Baer, Leading
and
The Little Symphony Orchestra
Irving Boernstein, Conducting

Early Reservations Suggested

Special Dinner $3.50 Per Plate

Also a la Carte Menu.

UNIVERSAL
Electric
Heaters

These little "Radiators" are just the thing to kill the chill on these brisk mornings — and they are manufactured and guaranteed by the UNIVERSAL makers which insure perfection and performance.

$5.50

DULIN & MARTIN Co.
1215-1217 F Street
and 1214 to 1218 G Street
Hours: 8:45 to 5:30 P. M.

CAPITAL SOCIETY EVENTS

MRS. COOLIDGE yesterday attended the Mordkin Russian ballet at the Washington auditorium. She was accompanied by Mrs. Harlan Fiske Stone, wife of Mr. Justice Stone.

Owing to the death of her royal highness, Princess Letizia Bonaparte, Duchess of Aosta, aunt of his majesty, the King of Italy, the reception which was to have taken place November 11 in honor of the king's birthday has been cancelled. The Italian embassy will observe court mourning for the period of one month, beginning yesterday.

The Minister of China, Mr. Sze, who is passing some time in Europe, will arrive in New York November 30 and is expected to come directly to Washington.

The Secretary of the Interior, Dr. Hubert Work, is away on a week's trip through the middle West. Yesterday he attended the dedication of the new athletic stadium at Haskell institute at Lawrence, Kans. He will go on to Colorado before returning to his apartment at the Wardman Park hotel next Saturday.

The charge d'affaires of Great Britain and Mrs. Henry Getty Chilton entertained the members of the British embassy staff at tea yesterday afternoon in compliment to the Bishop of London. Mrs. John Joyce Broderick, wife of the commercial counselor of the embassy, presided at the tea table. Mr. Broderick arrived in New York last night on the Berengaria after passing several months in England.

Dr. L. S. Rowe Departs.

The director general of the Pan American Union, Dr. L. S. Rowe, has gone to Philadelphia to deliver an address on the occasion of the dedication of the Argentine building at the Sesquicentennial international exposition. While in Philadelphia Dr. Rowe also will preside at a session of the American Academy of Political and Social Science, of which he is president.

Capt. Anthony Gerome Vadala entertained at dinner last evening at the Club St. Marks, when his guests included the Minister of Guatemala and Senora de Sanchez Latour, the Minister of Panama and Senora de Alfaro, the Minister of Latvia and Mme. Seya, the Minister of Lithuania, Mr. Bizauskas; the charge d'affaires of Egypt, Kamel Bey; the Secretary of the Bolivian Legation and Senora de la Barra. Mr. and Mrs. Robert Evans, Mr. and Mrs. James Hobbs, Mrs. Fred Purnell, Mrs. Robert Mackenzie, Mrs. Louise Miller, Miss Helen Watson, Miss Madeline Couzens, Miss Evelyn Mathews, Mr. Alex Wahaby, of the Egyptian legation; Mr. Benjamin Cohen, of the Chilean embassy; Col. David Stanley, Senor Bara and Mr. Heiman, Mrs. B. R. Martin and Maj. Robert H. Lowry.

Miss Helen Strauss, daughter of Rear Admiral and Mrs. Joseph Strauss, will entertain at luncheon in honor of Miss Olivia Sherley, Tuesday, November 16.

Mrs. Mark Sullivan will entertain at luncheon Tuesday, November 9, in compliment to Miss Sherley, debutante daughter of Mrs. Swager Sherley.

Miss Davies Entertained.

Col. and Mrs. William Mitchell, of "Boxwood," Middleburg, Va., will entertain at dinner Sunday evening, November 7, in honor of Miss Eleanor Davies, daughter of Mr. and Mrs. Joseph E. Davies, and Mr. Thomas Patton Cheesborough, jr., son of Dr. and Mrs. T. P. Cheesborough, of Asheville, N. C., whose marriage will take place Thursday, November 11.

On Monday November 8, Mr. and Mrs. Harry Rickey, of Cleveland, Ohio, will give a party at the club St. Marks for Miss Davies and Mr. Cheesborough, and on Tuesday, November 9, Mr. and Mrs. Davies will entertain the members of the bridal party and relatives and out-of-town guests at dinner at their home on Massachusetts avenue. Later, the same evening, Mr. and Mrs. Howell Howard will give a party for the bridal party at the Carlton club.

Mrs. Walter Howe will be hostess at luncheon Wednesday, November 10, at Grasslands, and Miss Katherine Dunlop will entertain at dinner that evening at her home, "The Hayes," Chevy Chase, Md., for the wedding party.

Among the out-of-town guests who will arrive in Washington next week for the marriage of Miss Davies and Mr. Cheesborough, are Mr. and Mrs. Edward Hines of Chicago, and their sons, Mr. Ralph Hines and Mrs. Charles Hines; Mr. and Mrs. Howell Howard, of Dayton, Ohio; Mr. and Mrs. Ira Copley and Mr. and Mrs. G. M. Dahl, of New York, Mr. and Mrs. Davies will have as their guests, Miss Margaret Woodrow Wilson, of New York and Mrs. Z. M. Stamm, of Milwaukee, Wis.

Mrs. P. M. Cochran of Miami, sister of Mrs. Davies, arrived last evening after passing some time in Europe and will take an apartment here for the winter.

Dance for Noel House.

About 150 guests attended the benefit dance given last evening for the Noel house at the Wardman Park Saddle club. Since it was a barn dance, the rooms were decorated with Halloween colors, pumpkins and autumn foliage, and many of the younger set were in costume.

Mr. and Mrs. Walter R. Tuckerman had as their guests at the dance Mrs. Clemens Biddle, Miss Virginia Tuckerman, their niece, Miss Pauline Bostrom and Miss Hammardert, Mr. John Wainwright and Mr. William Bowie Clarke.

Mrs. O. H. Perry Johnson entertained at dinner last evening for her daughter, Miss Elizabeth Johnson, when there were 10 guests. They later attended the dance.

Mr. and Mrs. James E. Ives entertained at dinner last evening for their daughter, Miss Elizabeth Ives, later taking their guests to the dance.

Capt. and Mrs. Paul Bastedo entertained at dinner last evening for their daughter, Miss Rosemary Griffin, when there were seven guests. They later attended the dance.

Mrs. K. V. H. Wylie entertained informally at dinner last evening preceding the dance.

Mr. and Mrs. Newbold Noyes entertained at a supper party last even preceding the dance at the Saddle club. Among the guests were: Mr. and Mrs. Fleming Newbold, Miss Helen Jones, Mr. Lee Jones, Mr. and Mrs. Willmott Lewis, Mr. and Mrs. Donald Vassels, Mrs. Herbert Howard, Miss Lillian Tuckerman, Mr. and Mrs. Franklin Ellis, Mr. Amoedo, of the Spanish Embassy, and Mr. Traverso, of the Argentine Embassy.

Mrs. Arthur O'Brien entertained a company of twelve informally at dinner last evening for her daughter, Miss Allison Roebling, later taking her guests to the dance.

Mrs. Copley Amory entertained at a small dinner last evening for her daughter, Miss Katherine Amory, later taking her guests to the dance.

Luncheon for Miss Richards.

Miss Katherine Snyder, daughter of Dr. and Mrs. A. A. Snyder, will entertain at luncheon today at the Club St. Marks in honor of Miss Dorothea Richards, debutante daughter of Capt. and Mrs. Theodore Richards. Miss Snyder entertained for Miss Richards Thursday evening at their country home in Virginia at a coon hunt and supper party, when there were about 24 guests.

Among those entertaining at the opening of the Carlton club this evening in the Carlton hotel will be the Minister of Colombia and Senora de Olaya, the former Ambassador of Spain and Senora de Riano, the Minister of Costa Rica, Senor Don J. Rafael Oreamuno, the charge d'affaires of Venezuela, Dr. F. Yanes; the second secretary of Belgian embassy, Baron J. van der Elst; Commander and Mrs. Paul Bastedo, Mrs. Harry Brown, Mr. and Mrs. Howard Tucker, jr., Mrs. Frederick D. McKennedy, Miss Catherine Sutherland and the attache of the Swedish legation, Baron Leonard Rappe.

Mrs. Henry B. Gilpin and her daughter, Mrs. Lewis M. Allen, of Winchester, Va., arrived at the Willard Wednesday. Mrs. Gilpin had been on a visit of two weeks in Richmond.

Mrs. Edward Clifford will entertain at a series of small luncheeons for her debutante daughter, Miss Helen Clifford, next Friday, and also November 11 and 16.

Masons to Return.

Mrs. Julien J. Mason and her daughter, Miss Maud Marshall Mason, will return to their apartment in the Wyoming, Tuesday, from their country home, "Yatton," Orange, Va. Mrs. Mason's mother, Mrs. George T. Marshall, will join them after passing the early part of November in New York.

Among those lunching yesterday at the Club St. Marks were Mrs. Alex Legare, Mrs. George Pulver, Mrs. Kellogg Bradley, Miss Katherine Amory, Mrs. James Mitchell, Mrs. Robert Mackenzie, Mrs. Charles McKenney and Miss Margaret Kerr.

Mrs. Jessie Emerson Moffett, of New York, will present her daughter, Miss Idanthea Moffett, to society in Washington this winter.

Miss Nancy Hamilton is passing the week-end in New Haven, Conn.

Mr. and Mrs. Percival S. Ridsdale and Miss Betty Ridsdale will entertain at dinner December 1 in compliment to Miss Barbara Hight.

Mrs. Benjamin Holt, of San Francisco, accompanied by her son, Mr. Edison Holt, and Mrs. W. Atherton, are passing the week at the Carlton hotel.

Mr. and Mrs. Frederick H. Prince, of Boston, arrived at the Willard Wednesday, to remain several days. Mr. and Mrs. Prince have passed the summer in Europe, and returned to the United States last week.

Dr. and Mrs. Macpherson Crichton will entertain Baron and Baroness von Below, former Senator and Mrs. Robert L. Owen, Mr. and Mrs. Ernest Thomas-Seton, Mr. and Mrs. Charles Porterfield Light and Mr. and Mrs. Harry N. Rickey at dinner Monday night, taking their guests later to the recital of M. Dumesnil at Continental Memorial hall. After the concert they will attend the reception given in the palm court of the Mayflower hotel.

Mrs. Stoddard to Receive.

Mrs. F. J. Stoddard will receive at her home tomorrow afternoon from 5 to 7 o'clock the members and friends of the International Association of Art and Letters.

Mrs. James Shibley and Miss Louise Shibley are visiting Mrs. Shibley's brother in Kenilworth, Ill. They will remain until after the Army and Navy football game.

Mrs. Alice Barney and Mrs. J. M. Holton will be guests of honor tomorrow afternoon at a tea from 4 to 6 o'clock given by the Misses Stone at their residence, 1626 Rhode Island avenue northwest.

Mme. Seya, wife of the Minister of Latvia, was a guest at the luncheon yesterday of Mrs. George Thorpe. The other guests were Mrs. William H. King, Mrs. Fred S. Purnell, Mrs. Edwin Pollock, Baroness von Below and Mrs. George Oakley Totten.

The marriage of Miss Robin Breuninger, daughter of Mr. and Mrs. Lewis E. Breuninger, to Mr. Charles Wildey Lukens, son of Mr. and Mrs. James C. Lukens, of Philadelphia, will take place this evening at 8 o'clock at the home of the bride, Dr. Frederick Brown Harris, officiating. There will be a reception following the ceremony.

Mr. and Mrs. Columbus Healy, who have taken one of the residential apartments at the Wardman Park hotel for the winter, have as their guests for several days Mr. Healy's brother and sister-in-law, Mr. and Mrs. M. A. Healy, of Chicago, and his sister, Mrs. F. A. Georger, of Warrenton, Va.

Dinner for Miss Quarry.

Mr. and Mrs. Ernest R. Grant entertained at dinner last evening at the Roosevelt hotel in compliment to Miss Lucille Quarry and her fiance, Dr. William Mann. Among the guests was Miss Quarry's mother, Mrs. Quarry, of New York.

Mrs. Edgar B. Meritt will be hostess at the tea given this afternoon from 3:30 to 6 o'clock at the Women's City club. Assisting will be Mrs. Whitman Cross, Miss Adela Heaven and Miss Olive McNeal.

The District chapters of the Daughters of the American Colonists will serve tea at Friendship house on Monday from 4 to 6 o'clock.

Miss Catherine C. Critcher has returned after passing the summer at Taos, N. Mex.

Miss M. Bernice Hopkins, daughter of Mr. and Mrs. Chester Hopkins, and Mr. Charles Donald Dimmock, Miami, Fla., son of Mr. and Mrs. W. H. Dimmock, of Augusta, Ga., were married at Miami on October 1. Miss Hopkins was private secretary to Representative C. L. Underhill of Massachusetts. The bridegroom is a graduate of Georgetown Law school, class of 1924; member of Delta Chi fraternity.

The annual dinner and business meeting of the State officers club, District of Columbia Daughters of American Revolution, at the Women's City club, will be held this evening at 6:30 o'clock.

Nebraska Has No Funded Debt.

Nebraska is the only one of the United States having no funded debt.

Hotel Lafayette
16th and Eye Sts. N.W.
Rates for permanent occupancy that warrant your investigation.

Rent Your Piano From KITT'S
1330 G St. N.W.

Novelties and Cosmetics

At These Stores Only

Store No. 1, 7th and K Sts. Store No. 2, 7th and E Sts. N.W.
Store No. 5, 806 H St. N.E. Store No. 8, 14th & Park Road
Store No. 15, 15th & H Sts. N.E.

Tin Horns—Confetti—Masks
Crepe Paper—Mustaches—Cow Bells
Serpentine—Tin Rooters—Hats—Caps
Complete Line of Stein's Make-Up
Liners, Burnt Cork, Clown White
Grease Paints, Eyebrow Pencils and Others

PEOPLES DRUG STORES

"All Over Town"

Fur Wraps Are as Luxurious as They are Protecting

The skill with which Fur designers today cut and fashion Furs could hardly have been believed a few years ago. Fur Coats, fashioned in soft, graceful lines as responsive to the mode as fabric, are featured in our superb collection of the

Smartest Fur Fashions

in

WRAPS
and
COATS
of

Russian Caracul—$295.00
American Broadtail—$395.00
Natural Squirrel—$495.00
White and Dyed Ermine—$975.00
Russian Broadtail—$1,250.00
Eastern Mink—$975.00
Alaska Seal—$750.00
Jap Mink—$695.00
Hudson Seal—$350.00
Black Pony—$250.00

Sports
COATS
of

Raccoon—$295.00
Natural Muskrat—$195.00
Baby Leopard—$450.00
Russian Pony—$225.00
Ocelot—$295.00
Kid Caracul—$195.00
Antelope—$295.00
Baby Calfskin—$195.00
Kid Ermine—$295.00
Leopard Cat—$395.00
Natural Hair Seal—$295.00

Erlebacher
Feminine Apparel of Individuality
TWELVE-TEN TWELVE-TWELVE F STREET

Eleven Rooms and 4 Baths in The
DRESDEN
Overlooking Rock Creek Park.
Decorated to Suit Tenant.
Ready for Occupancy About Oct. 20.
John W. Thompson & Co., Inc.
1636 Eye St. Main 1477.

LONG DISTANCE MOVERS
SMITH'S FIRE-PROOF STORAGE
PRIVATE ROOM OR OPEN STORAGE
CRATE AND PACK BY EXPERTS
1313 YOU STREET, N. W.
PHONE NORTH 3343

"Willard Hotel Coffee Shop"
The "Quaint Old Coffee Shop" of the Willard is celebrating Halloween Saturday.
TEA DANCE, 4:30-6,
SUPPER DANCE, 10-12:30
FAVORS.
MEYER DAVIS ORCHESTRA

STEINWAY
"The Instrument of the Immortals"
PIANOS
And Other
Reliable, durable instruments. For sale, rent, exchange. "Everything musical."
DROOP'S
1300 G Street

WHERE TO STOP

Courteous and Efficient Service—Good Cuisine—Moderate Rates.

Maddux, Marshall, Moss & Mallory
HOTELS

ARLINGTON HOTEL
Vermont Ave. at K and 15th Sts.
Telephone Main 6550

CAIRO HOTEL
Q Street at Sixteenth
Telephone North 2106

COLONIAL HOTEL
Corner 15th and M Streets
Telephone Main 5730

THE FAIRFAX
Apartment Hotel
Massachusetts Avenue at 21st
Telephone Potomac 4480

THE MARTINIQUE
Sixteenth Street at M
Telephone Potomac 6715

TILDEN HALL
Apartment Hotel
Connecticut Avenue at Tilden
Telephone Cleveland 2317

C. G. SLOAN & CO., Inc., Aucts.
715 13th Street

Importer's Sale

of a

Magnificent Collection of

465 Oriental Rugs and Carpets

In all sizes and weaves, including some extra large pieces

At Public Auction

Within Our Galleries
715 13th Street
Monday, Tuesday, Wednesday and Thursday
November 1st, 2d, 3d and 4th, 1926
At 2 P. M. Each Day
To Cover Advances and Other Charges

On View Up to Hour of Sale Each Day

Note: The size and variety of the above collection offers an unusual opportunity to the Washington public to obtain high-grade merchandise at their own figures. Terms, cash.
C. G. SLOAN & CO., INC., Aucts.

Boulevard Apartments
No. 2121 New York Ave. N.W.
Ready for Occupancy Nov. 1, 1926

240 Apartments—One, Two, Three and Four Rooms—All Housekeeping

Rentals, $45.50 to $115.00

Real kitchen, completely equipped. Baths with real showers. Large closets; sound-proof walls and floors.

Before you rent an apartment in the vicinity of the Boulevard we invite your inspection of our Apartments. Compare them with what is offered elsewhere. The biggest values are in the BOULEVARD APARTMENTS. Never before have the people of Washington been offered such rental values.

These apartments are being rented rapidly. Make your reservation NOW.

Resident Manager
Boulevard Apartment Company
Wm. Frank Thyson, Sec.-Treas.
738 Investment Bldg. Main 1580

The Washington Post.

TERMS OF SUBSCRIPTION.

Delivered by Carrier in Washington and Alexandria.

Daily, Sunday included, one year	$8.40
Daily, Sunday excepted, one year	6.00
Sunday only, one year	2.40
Daily, Sunday included, one month	.70
Daily, Sunday excepted, one month	.50
Sunday only, one month	.20

BY MAIL, PAYABLE IN ADVANCE.

Outside District of Columbia.

Daily and Sunday		Sunday Only		Daily Only	
One year	$10.00	One year	$3.00	One year	$7.00
Six months	5.00	Six months	1.50	Six months	3.50
One month	.85	One month	.25	One month	.60

District of Columbia.

Daily and Sunday		Sunday Only		Daily Only	
One year	$12.00	One year	$3.00	One year	$9.00
Six months	6.00	Six months	1.50	Six months	4.50
One month	1.00	One month	.25	One month	.75

All Subscriptions by Mail Payable in Advance.

New subscriptions for The Post or renewals will not be accepted unless payment accompanies the order. Remittances should be made by drafts, checks, postoffice orders, registered letters or express orders, payable to

THE WASHINGTON POST CO.
Washington, D. C.

EDWARD B. McLEAN, President and Publisher.

Entered at the Postoffice at Washington, D. C., as second-class mail matter.

MEMBER OF THE ASSOCIATED PRESS.

The Washington Post is a member of the Associated Press, receiving the complete service of the world's greatest news-gathering organization.

The Associated Press is exclusively entitled to the use for republication of all news dispatches credited to it or not otherwise credited in this paper, and also the local news published herein.

National Advertising Representatives—PAUL BLOCK, Inc., Park-Lexington Building, New York; Century Building, Chicago; Little Building, Boston; General Motors Building, Detroit; Commonwealth Trust Building, Philadelphia.

Saturday, October 30, 1926.

THE FARMER AND THE TARIFF.

The congressional elections next Tuesday will indicate somewhat the effect of the political assaults upon the tariff of 1922 as affecting the farmers. The elections in the so-called corn States will measure in some degree, at least, how much of a dent was made by the radicals in Congress when they demanded the enactment of the McNary-Haugen bill.

The farmers receive the benefit of the tariff on agricultural products amounting to $300,000,000 annually. In addition, the demand in the home markets is stimulated by the high wage levels prevailing in the United States as a result of the tariff.

The per capita consumption of meats in this country is 67 per cent larger than in Great Britain, France, Germany or Belgium. The consumption of butter and sugar is about 50 per cent larger. The American people eat practically twice as many eggs per capita as the people of Great Britain. The people here consume food luxuries which are unknown to the wage earners in Europe. These are not included in the figures showing that the per capita consumption of food in the United States is far greater than in the leading countries of Europe.

Were the consuming power of the American people reduced by lower wages and lower living conditions an enormous mass of American foodstuffs would be unsalable, entailing tremendous loss to American producers. The surplus for export would be doubled, and prices would decline.

It would appear from these facts that the farmers can not afford to place in either house of Congress men who will deliberately depress the price of farm products by lowering the consuming and purchasing power of the wage earners in the industrial centers.

The value of the foreign market to the American farmer is overestimated. There is a very intimate relation between the American market and prices of farm products. Prices of farm products were lowest in 1921, yet exports were largest in volume. Ever since 1921 the price level of most farm products has been on the up grade, and food exports have decreased. The reason is the revival of industrial prosperity and increased demand for food in the United States.

FINANCING HIGHWAYS.

The total expenditures by State highway departments in 1925 for road and bridge construction was more than $649,121,000. Of this total expenditure 59.6 per cent was spent for construction, 18.4 per cent for maintenance and 3.5 per cent for materials and equipment. Administrative and engineering costs were 4.7 per cent, interest and principal payments on bonds 7.8 per cent and miscellaneous 6 per cent.

The total amount received to meet these expenses was $780,081,000, of which $115,656,000 was available as a balance from the previous year. Only $664,424,000 was received during the year. Of this amount 43.5 per cent came from motor vehicle license fees and gasoline taxes, 13.9 per cent from the government, 10.8 per cent from counties and other local governments, and the balance from special highway taxes and special appropriations.

One of the remarkable features of highway financing in 1925 was the large revenue from motor vehicle and gasoline taxes, and the falling off of the amounts received from real and personal property taxes. In 1921 the total amount received from motor vehicle and gasoline taxes was 25.9 per cent of the whole; last year it was 43.5 per cent of the whole. Income from real and personal taxes has declined from 20.7 per cent to 10.5 per cent of the whole amount received.

AMMUNITION DEPOTS.

The Lake Denmark naval arsenal explosion last summer apparently served at least one good end, that of demonstrating to naval officials the folly of locating such dangerous depots near human habitations. The court of inquiry acting after the disaster, it may be remembered, recommended that two ammunition dumps be maintained, one on the East coast and the other on the West coast within 1,000 miles of the seaboard. To meet this recommendation an additional ammunition depot will be constructed somewhere in the West.

The Interior Department announced yesterday that an executive order had been issued withdrawing from settlement 100,000 acres of land in Mineral county, Nevada, for consideration as the site of the Western depot. Mineral county lies in the southwestern part of Nevada, between Lyon and Esmeralda counties, on the California State line. The area set aside lies on Walker lake, about 75 miles southeast of Carson City. There is no town within ten miles of the site.

Apparently this territory fulfills the requirements the public expects to have observed in locating the Western ammunition depot. From the standpoint of defense, it is sufficiently removed from the sea as to make danger of attack in war time remote. Apparently it is set down in the midst of a wilderness, which would minimize the consequences of possible disaster. Although there may be found an equally or even more desirable area which will be chosen in preference to the Mineral county site, the public will be gratified to know that in any event the possibility of a disaster similar to that at Lake Denmark is to be avoided.

THE BRITISH COAL STRIKE.

The British coal strike was six months in being yesterday, and the loss, inconvenience and suffering that it has directly and indirectly caused would be impossible to estimate. As both the operators and the miners, as well as the government itself, have been unable to put forward any acceptable proposals to bring the strike to an end, some of the leading business men of Britain, appalled by the grave economic depression which already hangs over their country and which threatens to become still graver, are reported to have taken the matter in hand in the hope of succeeding where others have failed. It has been suggested that a private loan should be floated through the Bank of England for a virtual subsidy of the mining industry to tide it over the crisis, and it would seem that within the last few days pourparlers have taken place with that object in view.

Apart from the relief which Britain might legitimately expect from any method which would set the coal mines to working full blast once more, the international situation would be greatly eased by a resumption of work there on a normal basis. Various European continental centers report that a fuel famine is rapidly spreading as the result of the British strike. Because of the failure of the usual supply of British coal to France and the exportation of French bunker coal for use in British ships, the French iron and steel mills near the Atlantic coast were forced last month to fall back on their reserve stocks. Similarly, British demand for German coal has reduced the quantity sent from the Ruhr to other European countries. Austria fears that, unless coal deliveries can be increased, passenger traffic on the railroads will have to be cut down, especially as there are now only 40,000 tons available in Vienna. Belgium, too, is feeling the pinch.

The reactions of the British strike are being felt in the United States also. Bituminous coal jumped $1 a ton, to $8.75, a point not reached since 1920, in Pittsburgh on Wednesday; $1.50 a ton, to $10, in Portland, Maine, and $3 a ton, to $8.50, at the Hampton Roads piers. On that day there were 43 ships in Hampton Roads waiting their turn to load coal for Great Britain and other countries.

It will therefore be of advantage all around if the plan now under consideration for terminating the British coal strike should prove successful.

ABSENTEE VOTERS.

In a letter to The Post, former Senator Fred T. Dubois, of Idaho, calls attention to the difficulties which confront many citizens who desire to vote, but are unable to be present at the polls. Mr. Dubois also suggests a plan whereby it may be possible to help such absentee voters and thereby curtail the number of nonvoters by many thousands.

He points out that there are in the District of Columbia alone some hundred thousand men and women who are legal residents of the States and entitled to vote. Many of these citizens avail themselves of the "absentee voting laws" of their home States, but the greater number fail to do so because of the expense entailed by journeying to their homes for the purpose of registering, which is a prerequisite in every State. Aside from Michigan, every State requires personal registration if the would-be voter resides in a city, and many of the State laws require personal registration even in rural districts.

Mr. Dubois notes that nearly every State is represented by a society in Washington, devoted to social purposes. He suggests that these organizations should urge upon their respective legislatures the enactment of a law permitting the registration as well as the voting of such of its citizens as are compelled to be absent on the days designated for registration.

That such a law can be made effective and safe against abuse of the voting privilege has been proved by the case of Michigan. That State permits "absentee registration if application is made to the proper official for the necessary blank prior to October 8 of each year," except that in presidential years re-registration is required, which is good for four years.

Forty-five of the 48 States have election laws which extend the voting privilege to absentees from homes on election day. But these laws are by no means uniform, and as few of them, other than the Michigan statutes permit registration by mail or by proxy, it would seem that the time is ripe for a concerted effort on the part of State societies to initiate a movement to carry out the suggestion of Mr. Dubois.

As all absentee voters are required to furnish sworn statements as to their eligibility as voters there can be no good reason advanced why, through similar requirement, absentee registration should not be made equally easy. Such laws would enable nearly a million absentees to vote.

A TRADE SCOUT.

Another scout is to be dispatched abroad to find new markets for the products of American fields and farms. The first of these pioneers was sent out through northern Europe by "Tama Jim" Wilson, Secretary of Agriculture. The emissary was familiarly known throughout the West as "Johnnycake" Murphy, because his mission was to teach the people of northern Europe the delights of corn bread, corn pone, corn batter cakes and other delicacies of which corn meal is the component part. Murphy's mission was not a brilliant success and the export of corn products to the countries bordering on the Zuider Zee and the North Sea showed no marked increase as the result of his missionary work.

But since the days of "Tama Jim" and "Johnnycake" Murphy there has been a decided change in the character of American exports to the Orient, and it is to Cathay that Secretary Jardine is sending the latest commercial missionary. He is Paul J. Mylus, of Wisconsin, and he will devote the next two years to a study of the Oriental markets with the view of learning how best to increase the demand by China and Japan for American tobacco, cotton and wheat, as well as dried fruits, pears and apples from the orchards of the Pacific States. It will surprise many persons to learn that China took more wheat from the United States in 1923-24 than did England, and that since the war Japan has become one of the leading markets for American cotton. China also is one of the best customers for American cigarettes, having purchased no fewer than 5,500,000,000 "fags" during 1925, which was five and a half times the number exported to the Chinese in 1913.

But the chance to increase the sale of cotton is the prime inducement for sending a scout to the Orient. Japan is rapidly increasing her spinning industry. Last year her spinners consumed 3,000,000 bales of raw cotton, of which one-third was the product of the cotton fields of the Southern States. Mr. Mylus, before sailing, will consult the cooperative associations and others interested in the foreign field, with the view to aiding them in capturing more of the Oriental business.

DISTRICT NATIONAL GUARD.

The Merchants and Manufacturers association will take up with the special congressional committee investigating District affairs the matter of provision by Congress of a proper armory for the District of Columbia National Guard. Many of the small towns surrounding Washington are provided with armories, whereas the District's citizen soldiers are forced to drill in the streets and upon a cinder-covered lot, and to house their equipment in a few small rooms in one of the government hotels. Until recently the guard had barely adequate quarters in L street, next to Convention hall. Since the sale of this property, however, the organization has been homeless.

Every State, with the exception of Nevada, maintains a national guard organization. Composed of men between the ages of 18 and 45 years, the training in general is the same as that prescribed for the regular army. These bodies of men are trained throughout the year, usually by weekly drills at their home armories, supplemented by two weeks' training in the summer at government training camps.

When disaster overtook Florida the guard took a prominent place in rescue and relief work. When civil disorder broke out in Illinois the guard got the situation under control. Always one of the main dependencies and nucleus organizations in time of national emergency, the guard has demonstrated its efficiency and value time and time again in State and local disturbances. In addition great benefit accrues to society in giving this fine mental and physical training to young men.

The District guard is handicapped severely in having no home. Not only is it impossible to hold drills under satisfactory conditions, but the officers of the organization find it hard to work up enthusiasm and establish an esprit de corps in an organization apparently regarded as an orphan. It is to be hoped that the Merchants and Manufacturers association will enlist the active support of the committee in urging Congress to provide suitably for the District national guard.

HIGH WAGES.

Although President Coolidge's address to the American Association of Advertising Agencies related primarily to matters in which that body had an especial interest, he diverted here and there to discuss general issues in which the country at large has a vital concern. It was not designed to be a strictly political speech, but there were some portions of it that should be studied by voters everywhere. It was broadcast over several important stations, and millions of men who will go to the polls next Tuesday listened in on what the President had to say. Here is a statement pertinent to present conditions and most timely:

> It is our high rate of wages which brings about the greatest distribution of wealth the world has ever seen and provides the enormous capacity for the consumption of all kinds of commodities which characterize our country.

President Coolidge wants those conditions to continue; were they to pass, hard times and suffering would follow, in which millions of workingmen and salaried people would be the chief victims. After briefly depicting the situation as it exists today with respect to American trade and commerce, both foreign and domestic, Mr. Coolidge added significantly:

> But nothing would appear to be plainer than that this all depends upon the maintenance of our American scale of wages, which is the main support of our home market.

That, in a nutshell, is the situation that confronts the voter as he goes to the polls next Tuesday. If high wages have been the inestimable boon to labor that present conditions indicate, is the wage earner willing to vote for a backward turn in industrial life with all the personal hardships that may ensue? He can answer that question with his ballot.

The Gloomy Dean thinks Britain a goner, but all through his lifetime she has tottered from one triumph to another.

Now that straw hats are gone, about the only exercise the office man gets is in running for a street car.

By all means take the farm problem out of politics. Then it will be forgotten, like the tariff and prohibition.

One thing about "great" books is that you have such a pleasant sense of virtue when you wade through one.

That French professor who never can remember where he lives may be absinthe minded.

One queen doesn't thrill an American much, but four make his pulse quicken considerably.

Whenever a small college licks a great university, it is just a practice game.

The Problem of Poison Gas.

PRESS COMMENT.

May Turn Pro.

Detroit News: The Red Sox have taken on a couple of new ballplayers, and there is some talk now about the team turning professional.

Lowden's Position.

Ohio State Journal: As we understand Mr. Lowden's position, it is that in the interest of justice to all we ought to do something to round up the farmers' vote in the West without doing anything to hurt the feelings of the prominent campaign contributors of the East.

Famous Ladies.

Trenton State Gazette: "Hamptonian Princess," of Norfolk, Va., takes her place with Gertrude Ederle, Mlle. Gade, Suzanne Lenglen and the rest of the champions among the gentler sex. The princess, a plymouth rock hen, established a world record by laying 329 eggs in a year.

Why Kansans Migrate.

Atchison Daily Globe: That Kansans migrate to California is no reflection on Kansas. It merely shows the Kansas stock. The original Kansas nucleus came here from New England, descendants of a hardy race of pioneers. It is as natural for Kansans to hunt out new wildernesses to conquer and new places to civilize as it is for a duck to swim.

A Good Example.

Charlotte Observer: Chief Justice Taft, of the Supreme Court, has set an example that lower courts in every State might do well to follow. The Chief Justice has been not unmindful of the delays of the law in making disposition of criminal cases he is determined that his court will institute a policy of short shrift. He states that in future no delawy will be countenanced in disposal of cases of this kind, and to make good his word has advanced as many as eighteen such cases on the Supreme Court docket. More expedition by the courts should be the order of the day throughout the nation.

He Doesn't Count!

Chicago Journal: Time was when Massachusetts stood for issues of principle and policy, and because she did so some of the most glorious pages in American history were written. To say now that the real issues of this campaign are to be ignored and that the voters are to shut their eyes and vote simply on the question of whether or not former Senator Walsh or President Coolidge is the more popular man in the Bay State is to impeach the intelligence of the least intelligent voter in a State which justly boasts of a long line of intellectual men who have profoundly influenced the course of America from the beginning. It reduces the campaign to the level of a beauty contest. It makes the President a leading figure in a campaign from which he has at least pretended to keep aloof. It makes of Senator Butler even a sorrier figure than he cuts in the Senate.

Football and War.

Baltimore Sun: Football may be much more than a sport. The Navy asserts that the Army last year had several movie films of Navy games and analyzed the plays in slow-motion presentations to their own great advantage. This, of course, is what any military body would like to do to the maneuvers of a prospective enemy, and the Army merely displayed its professional zeal. And the Navy's reply should be to let the enemy learn its plans and then change the plans. But time fails. A football game lasts no time at all, whereas the shifts in strategy in the war came after many months.

Real Fundamentalism.

New York World: The public librarian of Kansas City, Kans., complains that some persons, evidently fundamentalists, have destroyed the library copies of Darwin's "Descent of Man." What amazing lack of zeal and devotion! They should have destroyed all the books. When Caliph Omar burned the great Greek library at Alexandria he said that either the books agreed with the Koran, in which case they were unnecessary, or they opposed the Koran, in which case they were blasphemy. There was a real fundamentalist!

Prosperous Railroads.

Philadelphia Public Ledger: The railways continue to make gains. In September they had another good month, better even than last August, and with earnings many millions greater than those of September, 1925. If the last quarter of 1926 maintains this level of rail prosperity, this will be the most prosperous year in the history of American railroading. It is possible that the grand total of carloadings for the year will show an average of a million cars a week. The extraordinary records so far made during the year have been reached in spite of a growing motor truck and water conpetition The absence of strikes and the rail efficiency reached since the war have been factors in the rail-showing for the year. Net rail income for 1926 should be most satisfactory on most of the lines, but next year their operating expenses are likely to be higher. The wage demands now being considered may be a factor then.

Flirting Benedicts

By ROBERT QUILLEN.

This editorial deals in generalities. Like all such, it fails to fit particular cases. Those offended by it, if any, are privileged to fold the paper to a size approximately 4 by 5 inches and chew it vigorously.

Comparatively few married men are above flirting. Those who flirt seldom start anything until some inner voice or intuition tells them that the lady in the case will not call the police.

The lady, if she is that kind of a lady, and if the benedict is presentable, enjoys the flirtation from the start. It is an adventure, and her vanity assures her that she has made a conquest.

Let the man lie as he will, the lady quickly discovers that he is married. He has about him a bad-boy-being truant air that single men never have.

In one particular, however, the lady fails to see the truth. When in the course of time the man assures her that he loves her, vanity prompts her to believe him. She should not, for he is a cock-eyed liar.

And here is the why and the wherefore of it. He, in common with all men, uses his wife as a standard. A man says of another woman—says to himself: "She is stouter than my wife;" or, "She is prettier than my wife." Always his wife is the gauge used in measurement.

He delights in the fact that his wife is good—that she is loyal and fine and pure in heart. If he didn't think her good, he wouldn't live with her—not the average man.

Well, he compares this flirting lady with his wife and he says to himself: "If she will flirt with me, she would flirt with other men. And she isn't any too good, or she wouldn't be flirting with a married man, anyway. Of course, I get a kick out of being with her, but thank heaven I'm not tied to her!"

That's the way they feel, and that's the way they have a right to feel. A man never looks for a superior to be a partner in his cussedness. He always reaches down. He only looks for a superior when he is intent on matrimony.

(Copyright, 1926.)

INDIAN SUMMER.

By STEPHEN B. STANTON.

The aged summer gently dies,
The dreaming air its soul receives;
Upon the woodland carpet lies
Its catafalque of fallen leaves.

TURKEY'S MONTE CARLO.

For a generation terror and mystery brooded over Yildiz Kiosk, the "Star Pavilion" and a star of illomen for the Nearer East, says the London Times. Within the marble pavilion, on the hillside above the Bosporus, for those 30 years dwelt Sultan Abdul Hamid.

Abdul Hamid died a prisoner; the last of the caliphs is an exile; Constantinople, shorn of her glories, has yielded pride of place to Angora, and the president-dictator of the Turkish empire does not trouble to visit the city which he dislikes and the citizens whom he despises. But he has had an impulse of contemptuous lenity. The municipality of Constantinople lacks revenues; well, let it convert Yildiz Kiosk into a gambling house and see what it can do. And so Yildiz becomes a casino, which the grateful Byzantines will perhaps call Monte Kemal, managed by an Italian concessionaire, a magnet for the gamblers of East and West. No expense, we gather, has been spared. The palace has been lavishly redecorated; jazz bands will, of course, play fox-trots and Charlestons where "Arab Izzet" hatched his intrigues, where Ahmed Jellaleddin, chief of the spies, conferred with his master, and where the kaiser walked and talked Weltpolitik with the Caliph of Islam.

The municipality and the concessionaire are optimistic; the adventurers and adventuresses of the Levant must be delighted at the prospect of an early invasion of profuse strangers; retired bandits without the city are no doubt as cheerful at the prospect of a revival of business as are the hotelkeepers within. Whether the "old Turks," or the religious Moslems who abhor gambling, or those who are responsible for the education of the new Turkish youth, are equally happy is another story. Some of them will consider it the unkindest of all insults that froward Angora has leveled against her former mistress, and will ask if this is to be the end of "all the glories" of Stambul.

LETTERS TO THE EDITOR.

Defamers of Great Men.

To the Editor of The Post—Sir: Permit me to express my appreciation of your admirable editorial concerning George Washington in The Post of October 20.

Will the muck-rakers leave us no great statesmen, heroes or intellectual giants to whom the youth of our land may be pointed as fine and noble examples?

Surely the men who traduce the characters of Washington, Hamilton, Jefferson, Franklin and others who have made our country great, respected and beloved are in a most contemptible business.

When men have been resting in honored graves for more than a century, when there is not one of their contemporaries to rise in their defense, only a coward would defame their memory by searching for petty human frailties and magnifying them to overshadow their glorious accomplishments.

LILA RIPLEY BARNWELL.
Hendersonville, N. C., Oct. 23.

America Should Not Disarm.

To the Editor of The Post—Sir: Is the city of New York adequately defended? Have you ever considered the tremendous target which it offers to an enemy's attack? It would be impossible to miss such a mark. It is close to the sea; it is almost as high and wide as a mountain; and it is as destructible, for modern artillery, as a glass house or a china shop. A single first-class enemy ship could destroy the city on Manhattan island in half an hour from a distance of 20 miles. Each high-explosive shell would pass clean through the skyscrapers, and blow them into ruins of twisted steel and shattered concrete; and every shot would cost us thousands of lives and millions of dollars. An attack from the air might be even more disastrous. The city of New York is the heart of America, and should be defended as men defend their own hearts. The approach of an enemy to within striking distance, by sea or air, should be made impossible.

BERTRAND SHADWELL.
Los Angeles, Oct. 21.

Going Home to Vote.

To the Editor of The Post—Sir: Just a word about government employes going home to vote.

There are many government employes who would go home to cast their vote, but the trouble is that they have no annual leave. The internal revenue bureau allows its employes only ten days' sick leave, while employes in other departments of the government service are allowed 30 days for the same purpose. For this reason many clerks in the bureau of internal revenue are compelled to use annual leave for sickness.

If the President would issue an order authorizing employes of the bureau of internal revenue and any other bureau or department of the government so situated to take leave without pay for the purpose of going to their respective homes to vote, a great many such employes would gladly avail themselves of the privilege. The majority of the departments are very strict about the question of leave without pay and will not grant it except in very rare instances. A number of clerks did go home to register, using their last days of annual leave for the purpose, and now find that they have no time to cover the actual voting.

We hope that the President will see his way clear to issue such an order for both men and women.

M. A. B.

OPENING THE NEWLY ENLARGED STORE

OCTOBER 30th
NOVEMBER 6th

Our two-year building program
is now completed
And the Newly Enlarged Store
is ready

This is your invitation to see the store
and the displays of fine merchandise.

Woodward & Lothrop

10th, 11th, F and G Streets

Special Values for the Week

Women's Silk and Wool Dresses, all sizes, $23.75.
Misses' Silk and Wool Dresses, all sizes, $22.50.
Women's and Misses' Satin and Metallic Hats, $10.
Women's six-button Biarritz Gloves, pair, $2.75.
Golf Balls, Miracle make, 6 for $1.50.
Cigarette Boxes, imported, play music, $8.50.
Banjo Ukuleles, inlaid finger board, $4.75.
Sterling Silver Candle Sticks, plain, pair, $9.
Sterling Silver Candle Sticks, engraved, pair, $10.
Home-made Milk Chocolates, 2 pounds, $1.25.
Swiss Clocks, fitted in leather case, $12.50.
Parchment Waste Baskets, printed or painted, $5.
Philippine Gowns, hand embroidered, $1.75.
Crepe de Chine Gowns, lace-trimmed, $7.50.
Men's Foreign-fabric Overcoats, finely tailored, $50.
Sterling Silver Cigarette Cases, many styles, $7.
Men's Gray Mocha Gloves, pair $2.95.
Popular Novels, by Dickens, Dumas, Lamb, etc., 50c.
Boys' Broadcloth and Madras Shirts, $1.35.
Boys' Broadcloth and Madras Blouses, $1.15.
Swinging Photo Frames, silver or gilt finish, $2.
Larger Women's Silk or Wool Dresses, $59.50.
Maids' Silk Poplin Uniforms, straightline, $6.75.
Women's Cotton Combination Suits, $1.35.
Women's Fur-trimmed Cloth Coats, $79.50.
Woodthrop Corset Brassieres, $9.75.
Children's Lace Moccasin Shoes, $3.45 to $6.45.
Granite Silk Hose, silk-to-the-hem, $1.55.
Bridge Lamps, gold finish, silk lined shades, $17.75.
Men's Cut-Out Initial Linen Handkerchiefs, $1.
50-pc. Imported Dinner Sets, open stock, $25.
Men's black or tan Calfskin Oxfords, $7.45.
Del Gallo Mirrors, crystal plate glass, $23.75.
3-pc. Wicker Suite, davenport, chair, rocker, $78.50.
Filet Net Panel Curtains, rayon fringe, pair, $7.50.
Worsted Wilton Rugs, seamless, 9x12, $117.50.
Suite, Coxwell chair, armchair, davenport, $495.
Turkish Bath Towels, 26x50-inch size, 50c.
Muslin Sheets, 68x99 to 81x99 size, $1.25, $1.55.
Ten-stick Ostrich Fans, eighteen shades, $3.75.
Festoon Chokers, 6 crystalline shades, $2.
Glass Vanity Sets, new and novel, $1.
Cast-Iron Andirons, polished-brass trimmed, $9.95.
Flouncings and All-overs, 4 to 24-inch, 60c to $3; 24 to 36 inches, $4.50 to $7.50.

Special Values for the Week

Tea or Bridge Sets, of Italian Linen, $2.95.
Coaster Wagons, disc wheels, $4.35.
Layer Felt Mattresses, twin size, $23.50.
Women's and Misses' Sweaters, two styles, $5.75.
Sports Silk Overblouses, six shades, $7.50.
Vestee Sets, in two styles, $4.25.
Rubberized Aprons, contrasting bound edges, 85c.
Ostrich Trimming, twelve shades, yard, $1.35.
Brocade Ribbons, 10 and 12 inches, yard, $1.75.
All-wool Flannel, 54-inch width, tan color, $2.25.
Marinette Crepe, washable, 25 shades, $2.25.
Misses' Opera Pumps, $7.45.
Children's Hose, sports styles, 75c.
Women's Brown Suede Pumps, $8.75.
Infants' Bath Robes, 2, 4, 6 year sizes, $7.50.
One and Two-piece Sports Frocks, $19.50.
Girls' and Junior Misses' Hats, felt or satin, $5.
Misses' Coats, fur-trimmed fabrics, $79.50.
Women's 16-rib Silk Umbrellas, satin borders, $6.
Leather Handbags, choice of six leathers, $7.50.
Women's Finer Frocks, Walnut Room models, $50.
Girls' velvet, jersey and silk Frocks, $15.
Crepe de chine Negligees, trimmed, $8.75.
Crepe de chine Costume Slips, two styles, $6.75.
Toilet Sets, 10-piece Pyralin DuBarry Sets, $17.50.
Smaller Women's Dresses, new styles, $49.50.
Women's Suit Cases, of Du Pont Fabricoid, $9.50.
Crepe de chine Teddies for Junior Misses, $2.95.

In the DOWN STAIRS STORE

Women's and Misses' Fur Coats, $95 to $350.
Women's New Winter Coats, sizes 36 to 48, $49.50.
40-inch Charmeuse, leading Fall shades, $1.35.
Junior Girls' Coats, smart styles fabrics, $8.95.
Silk and Cloth Dresses, $6.95.
Senorita Silk Crepe Dresses, sizes 14 to 46, $16.50.
Children's Oxfords, of patent leather, pair, $2.50.
Women's Sports Oxfords, low Cuban heels, $4.75.
Boudoir Lamps, complete with silk shade, $1.95.
Women's Combed Yarn Knit Union Suits, 45c.
Men's Imported Overcoats, good models, $19.75.
Boys' Winter Wool Suits, popular styles, $7.95.
Men's Flannelette Pajamas, sizes A to D, $1.15.
Crestwood Silk Chiffon Hose, full fashioned, $1.35.
Room-size Axminster Rugs, seamless pieces, $28.50.
Leather Handbags, fashion-right styles, $1.95.
Women's and Misses' Fall Hats, silk and felt, $3.25.
Ruffled Marquisette Curtains, 85c.

DISEASE AND SNOW SPREADING TERROR IN QUAKE-TORN AREA

Packs of Wolves Also Invade Armenia While Refugees Vainly Seek Help.

DEAD PLACED AT 1,500; SHOCKS ARE CONTINUING

Food Shortage Termed Acute; Fountains of Hot Water Pour From Earth.

Leninakan, Armenia, Oct. 29 (By A. P.).—Indescribable desolation, made more acute by the spread of malaria, influenza and other diseases, prevails in the earthquake zone of Armenia where recurring earthquakes and loud subterranean rumblings have kept the population in a state of panic and despair for the past seven days and nights.

Government and Near East relief reports, which have been trickling in for the past few days, reveal that the casualties of last week's great earthshock will be higher than at first thought. The villages of Alexandrovka, Daharlu and Karaklissa alone had 152 persons buried in the ruins and 210 badly injured. If the same proportion of deaths prevails in the other 34 devastated villages, the total loss of life will exceed 1,500 as against the 600 first reported.

No estimate has been made of the fatalities in towns beyond the Armenian-Turkish border although the loss of life and property is known to be very great. "Horrible," is the way the situation in Turkish-Armenia was described by a telegraph operator at Kars.

Like the Smyrna Disaster.

A correspondent for the Associated Press, who has passed two days in the stricken area, found conditions comparable only to the terrible scenes of the Smyrne fire disaster of 1923, which he also witnessed.

Long caravans of bandaged, limping peasants make their way haltingly over the broken roads searching for new abodes, reluctant to begin the work of restoring their ruined homes because of the recurring earthshocks which fill them with fear of a new calamity. Wagons, donkeys, horses, piled high with people, furniture and bedding form a mournful cavalcade as the natives wander from one village to another in search of succor.

Frenzied mothers were observed carrying dead babies in their arms, refusing to believe that life had left the frail bodies. Snow and bitter cold, prevailing in the mountains, has driven packs of famished wolves to the plains, where they have devoured the carcasses of cattle and even human bodies caught in the ruins.

Great Fissures Everywhere.

Great fissures are visible everywhere in the mountainside while the plains are marked by zigzag crevices. In some places the whole configuration of the earth has been changed. Great fountains of superheated sulphuric water is issuing from the earth in many places.

There is still a grave food shortage. Today the Near East Relief turned over its huge bakery, built to supply the 9,000 orphans under its care, to the local government in an effort to alleviate the sufferings. With the spread of disease, the American and native doctors in the stricken area are overwhelmed.

The Associated Press correspondent was stopped by many Armenians, who told of relatives living in New York, Chicago, Pittsburgh, Detroit and Los Angeles. Taking old letters with American postmarks from their pockets, they asked plaintively: "Can you inform our relatives in America of our plight?"

30,000 Houses Destroyed.

The government estimates that at least 30,000 houses were destroyed in the quake zone.

The quake has brought almost as great affliction on Armenia as all the preceding years of wars, revolutions, famines, epidemics and massacres together.

"That is my fifth home," said an old woman as she pointed to a heap of crumbled stone. "They were all destroyed. Why is God so hard on Armenia?"

U. S. JURY CONVICTS 2 OF KILLING OSAGE

(CONTINUED FROM PAGE 1.)

ment of Justice agents worked for months apparently without progress. Then came the arrest of the cattle baron, his nephew, Ernest Burkhart, and Ramsey.

Before being taken over by Federal authorities, Hale and Ramsey were held on a State charge of murder in connection with the death of W. E. Smith, who, with his Indian wife and a servant girl, were killed in an explosion which demolished the Smith home. Smith's Indian wife was a member of a wealthy Osage family, which, it was charged, Hale plotted to wipe out in order to come into their wealth.

Ernest Burkhart pleaded guilty to a murder charge in connection with the dynamiting of the Smith home and named his uncle, Hale, as the instigator. Burkhart is serving a life sentence.

The government claimed jurisdiction in the Roan case on the ground he was slain on Indian property. At the first trial of Hale and Ramsey, several months ago, the jury disagreed.

Ramsey, in a confession to United States agents, stated that he lured Roan to a pasture and shot him to death at the behest of Hale, who was to pay him $500 and give him an automobile. At the trial Ramsey repudiated the confession.

Witnesses at the first trial were were afraid to talk, but their stories were gradually unfolded as they gained confidence. Hale's attorneys announced their intention of appealing.

MASON GOT $23,000 FOR WINE PERMITS

(CONTINUED FROM PAGE 1.)

congregations. The amount at first was $300 for a 2,000-gallon permit, but later was increased, upon Mason's suggestion, to $400 for the same amount, Stone said.

The collections represented graft and the amount of wine illegally released was more than 1,000,000 gallons, the government contends. Testimony previously was adduced to show that through an arrangement with Maj. Owen, Harry R. Schlau, friend of Maj. Owen for twenty years, and Lewis Abelson, "outside man," had been collecting $300 for each 2,000-gallon permit, the money being divided with Owen by Schlau. Stone testified today that he told some of the wine distributors that he could perform the same service for them at the rate of 3 cents a gallon. Senator Mason suggested, however, that since the distributors had been paying 15 cents a gallon, Stone might as well collect that amount also, the witness testified, Mason later telling him to raise the "ante" to $400. After that system was inaugurated additional wine distributors came in, he said.

Stone asserted he never had asked Owen for any favor or especial consideration from the prohibition officers. He said $7,000 given to the two prohibition agents, Bernard Rumps and A. E. Bennett, were in the nature of tips, and was not intended to influence them.

Bennett testified today that he knew the wine dealers were willing to pay to have a permit approved, but that his only instructions from Maj. Owen were to be careful and sure that all the congregations they O. K.'d were legitimate.

At adjournment this afternoon until next Wednesday morning Senator Mason lost his wish that the trial be completed, or he at least have opportunity to present his defense before the State election next Tuesday. He requested an early trial, stating he wished to go before his electorate with a clean slate.

WARNED OF ATTACK, BIRGER GANG FLEES

Harrisburg, Ill., Oct. 29 (By A. P.).—Announcing he had received a warning that he was to be "framed" by enemy gangsters from St. Louis, Charles Birger, gang leader, left here this afternoon with six automobiles loaded with gangsters. They were headed toward Birger's resort, 12 miles west of here, on the road to Marion.

East St. Louis, Ill., Oct. 29 (By A. P.).—Earl Shelton, 32, one of the three Shelton brothers who have been stormy petrels in Williamson county affairs for years, announced from his sickbed here today that the Sheltons were out of the county to stay. He has been ill of malarial fever for three weeks and is at the home of a friend.

"Williamson county need not fear any reprisals from the Shelton brothers and should take Charley Birger's tale as so much hot air. We are not going back to Williamson. There is too much shooting around there, and we invariably get the blame for all of it.

Mencken Advised To Move to Russia

Charlotte, N. C., Oct. 29.—Mrs. Alfred J. Brosseau, president general of the D. A. R., in an address before the Charlotte D. A. R., here tonight, took sharp exception to the recently reported statement of Henry L. Mencken, editor of the American Mercury, that he considers "Lenin worth ten thousand Coolidges."

Mrs. Brosseau said: "Roughly speaking, I should say one Calvin Coolidge is worth ten thousand times ten thousand of this Mencken, and his kind. For such as he one feels justified in recommending a prolonged residence in the country which Lenin helped to devastate and render uninhabitable."

Son Shot as Parents Decorate for Party

The home of Charles E. Creesy in Aurora Heights, Va., was being made ready for Halloween last night. While Creesy and his wife were decorating the parlor, a shot sounded and they turned to see their 7-year-old son, James, fall with a bullet wound in his right shoulder.

According to the story told police, the shot was fired accidentally by James During, 17 years old, a neighbor. He had found the revolver on a table in the Creesy parlor and while examining it happened to touch the trigger. The boy was taken to Georgetown University hospital by his father. His condition was not regarded as serious.

William Seward Webb, Railway Builder, Dies

Burlington, Vt., Oct. 29 (By A. P.).—Dr. William Seward Webb, retired railroad builder and capitalist, died today at his home in Shelburne. He was 75 years old. He was the builder and a former president of the Mohawk & Malone railroad and a director of the Pullman Co., Central Vermont railroad, and other transportation companies.

In 1883 Dr. Webb married Eliza Osgood Vanderbilt, daughter of the late W. H. Vanderbilt.

Food Show Wedding Couple Is Selected

The principals have been selected for the wedding to feature the opening night of the annual food show in the Washington auditorium, it was announced yesterday.

The couple will be furnished with groceries and furniture. A string band with play the wedding march.

Brentano's F at 12th
Offers
All the most up-to-date and approved Books on the
Science of Housekeeping
including
Books on Budgeting

The Housekeeper

WE have already planned our menu for tonight, which is Halloween, and we shall therefore today take up the matter of Sunday dinner. Since the cold weather has come the baking of pie will not seem an undertaking any more, nor will a beef tongue seem too much of a meal to suit our appetite. The recipe for beef tongue that I shall give today is one that was sent to us some months ago by a reader. It is an excellent dinner dish and allows for cold tongue on the morrow if a sufficiently large tongue be purchased to last for two days. With cold tongue any number of warm dishes may be used, baked dishes that form the body of the meal, or delicious hot bread that takes the place of a hot meat both in effort and warm dish effect. Let us therefore plan for Monday as well as Sunday in considering a tongue, and buy vegetables that will hold over to the following day without an extra trip or extra ordering again on Monday.

Indeed there are ways and means of disposing of leftover milk that has soured, Mrs. Greenway. But I suspect that you are allowing your milkman to leave more than your household requires. If, however, the sour milk is only an occasional thing, use it up in baking. There are a number of good recipes we are able to give you for its use and we shall give one or two of them today.

MENU
Sunday Dinner.

Fruit Cup
Saltines Celery
Baked Tongue
with
Vegetable Sauce
Mashed Potato
Creamed Cauliflower
Apple Pie
Cheese
Coffee

Baked Tongue With Vegetable Sauce.

Place a whole tongue in a kettle, cover with boiling water and skim several times. Then add salt and pepper, one-third of a cup of carrots, celery cut in dice, a sprig of parsley, and boil slowly until tender, which is about two hours. Remove the tongue from the kettle and cut away the root and skin. Cut in halves lengthwise and place in a deep pan, surround with three cups of sauce in which the tongue was boiled and one cup of strained or stewed tomatoes. Add the carrots, celery and onion mashed finely with pork. Bake one hour, turning at the end of the first half hour. Thicken the sauce with a little flour. This can either be served on a platter surrounded with the sauce or garnished with thinly sliced cucumber and cold sliced beets and the sauce served separately in a sauce boat.

For a large family a whole beef tongue can be used, whereas for a small family calves tongue is very delicious, and correspondingly for the smaller tongues fewer vegetables are required to be added for the sauce.

Now a suggestion on Monday's left-over meat.

Monday's Supper.

Cold Sliced Tongue
Baked Hominy Grits
Cabbage and Apple Salad
Hot biscuit
Egyptian cake
Coffee or tea

Baked Hominy Grits.

One small cup hominy grits, 1 large tablespoonful butter, 3 eggs and 1½ cups sweet milk. Into a pint of salted boiling water stir hominy and cook for about an hour. Remove from the fire and add the other ingredients, well beaten together. Pour into a buttered casserole dish and bake in a slow oven for an hour. Serve immediately.

Egyptian Cake.
(Delicious)

One-third cup chocolate, 4 eggs, half cup milk, 1 teaspoonful vanilla, 1 heaping teaspoonful baking powder, 1¾ cups flour, 1½ cups sugar and half cup of butter. Dissolve the chocolate in five tablespoonfuls of boiling water, beat the butter to a cream and add the sugar gradually, beating all the while. Add the yolks of the eggs and beat again. Add the milk and then the melted chocolate and flour. Give the whole a vigorous beating, then add the well beaten egg whites carefully. Add the vanilla and baking powder, mix quickly and lightly and divide in three equal portions for three layers.

Nougat Filling for Cake.

One cup nut meats, cut fine; add to one egg yolk, beaten thick, three tablespoonfuls of powdered sugar, half cup of whipped cream and the white of one egg, beaten very stiff. Add a dash of salt. Spread two layers of the cake generously with the filling. Coat the top and sides with white icing flavored with vanilla. Sprinkle the top with grated cocoanut.

SOUR MILK RECIPES.

Sour Milk Loaf Cake.

¼ cup butter.
¾ cup sugar.
1 cup sour milk.
1 egg.
1½ cups flour.
½ teaspoonful baking powder.
1 level teaspoonful soda.
3 tablespoonfuls chocolate.
1 teaspoonful cinnamon.
½ teaspoonful cloves.
½ teaspoonful nutmeg.
1 teaspoonful allspice.

Raisins and nuts may be added to this cake, although they are not in the least necessary. Mix the ingredients in the usual manner of creaming the butter, adding the sugar, and then the liquid, egg, flour and seasonings. Bake in a slow oven for one hour.

Graham Bread.

2½ cups of sour milk.
2-3 cup of molasses.
1-3 cup of sugar.
4 cups of graham flour.
Pinch of salt.
2 level teaspoonfuls of soda.
½ cup of raisins.
1 cup of chopped nuts.

Mix the incredients together thoroughly, let stand one hour and bake in a moderate oven until done.

Sour Milk Bran Muffins.

2 cups of bran.
1 cup of white flour.
1 teaspoonful of salt.
1 level teaspoonful of soda.
2 teaspoonfuls of baking powder.
2 well beaten eggs.
1 cup sour milk.
1-3 cup molasses.
2 tablespoonfuls shortening.

Mix and sift the flour, salt, soda and baking powder, then add the bran. Beat eggs well and add the milk and molasses. Combine the mixtures, beat well and add the shortening. Drop into well greased muffin pans and bake in a moderate oven for from 20 to 30 minutes.

Nancy Goes A-Shopping

Form information regarding the shops at which articles described in this column may be found, call Nancy Carey, The Washington Post, Main 4205, Branch 40.

1. Some time ago we spoke of the winter's table decoration and promised that we should keep an eye out for a suitable bowl or plant jar to place in the center of the table to hold the table fern. We have discovered one article to meet the requirement. It is of Italian ware delightfully constructed with a slightly fluted edge and of a soft green tone. There is a cream color worked into the design that harmonizes well with the shades of green, and the whole is of just the right size for the little fern that is quite satisfactory to take the place of the summer flowers. The ferns, if one has not already been purchased, may be had from 25 to 75 cents. The bowls to hold them are of genuine Italian pottery and there are a few only at 75 cents each.

2. We discovered, too, on this shopping trip, that all things lovely are not likewise expensive. Trays of hand-wrought iron that come from Europe are to be had that are sure to charm even the most fastidious. They are unusual in shape, have twisted or, if you like, coiled handles, and are in the natural dull finish. They are ornamented with little dots of Chinese red, and are of the flat type that may be used for serving beverages if the larger size is purchased, or for card trays, or even a base for smoking materials if the smaller ones attract the buyer. They are reasonably priced at $1.50 and $2. (An excellent gift.)

3. A reader has asked that if it be to our liking we search out an unusual and inexpensive ash receiver for a bridge prize. We take the liberty of publishing our finding in the column for the receptacle that we discovered is very unusual and quite cheap. It is of deep blue green glass, small, with a deep bowl. The unusual feature is that in the center is a tiny raised place containing a tiny hollow just the size of a cigarette. In this hollow one may, without difficulty, snub out the lighted cigarette that is to be put out and disposed of. It should be a convenience as well as a novelty and we do not hesitate to suggest this article for a bridge prize. They sell at 50 cents.

Milling
"Wilkins"

THE Coffee beans, when they are picked, are encased in four coverings of pulp, parchment and skins. To remove these outer parts without damaging the bean, the berries must be soaked in water for 24 hours.

All of the fine grades of Coffee that are blended into Wilkins are grown on plantations cultivated to produce the highest grade bean—assuring you that it will ever be—

just wonderful!

WILKINS BREAKFAST COFFEE

Delivered fresh to the Grocers Daily

Formal Opening Today
of 20 NEW STORES
of
LIGHTNING ACCESSORIES
INCORPORATED
ALL OVER TOWN

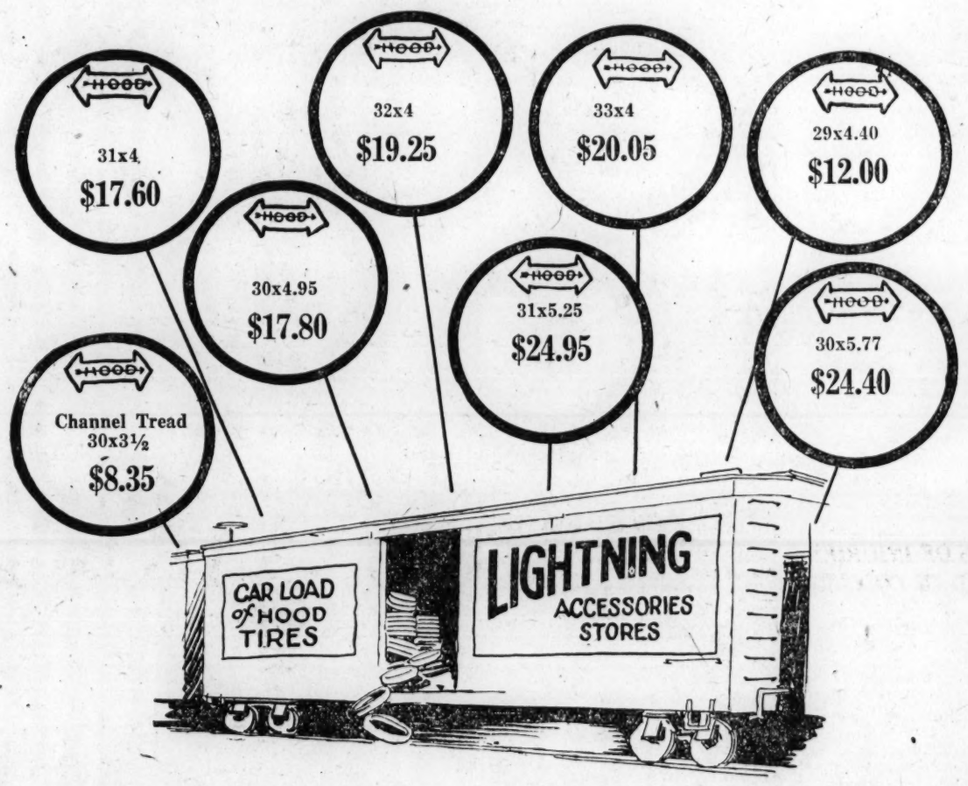

20 Stores Now—20 More to Come

At 8:20 A. M. today 20 stores of Lightning Accessories will swing open their respective doors simultaneously, opening at one time the largest chain of stores of its kind in the city. More stores will be opened each week until we have the largest chain of any one city in the country—that assures service in the strongest sense of the word—it assures low price, for the very immensity of our purchases means a worthwhile savings in real money. To feature this opening we are giving to Washington motorists the best tire manufactured in the United States. Here it is—

Our Opening Special—
HOOD White Arrow Cord TIRES
AT INTRODUCTORY LOW PRICES

Store No. 1
2406 14th St.
Store No. 2
Fla. and Champlain N. W.
Store No. 3
18th and S
Store No. 4
19th and M
Store No. 5
21st and M
Store No. 6
Conn and Fessenden St. N. W.
Store No. 7
Conn. and Morrison
Store No. 8
Sherman and Harvard
Store No. 9
N. J. and O St. N. W.
Store No. 10
449 K St. N. W.

A nationally advertised tire—which assures quality—a nationally known and universally used tire—which assures satisfaction. Everyone will want to take advantage of this offering—all sizes for all cars, and, remember, they are to be sold at introductory low prices.

Volume Makes the Price
Quality Makes the Volume

LIGHTNING ACCESSORIES STORES
INCORPORATED
2406 14th St. N. W. Phone Col. 2849
WHOLESALE DISTRIBUTORS

Store No. 11
6th and K Sts. N. W.
Store No. 12
Top Good Hope Hill
Store No. 13
11th and N Sts. S.E.
Store No. 14
4½ and H S. W.
Store No. 15
4th and Mass. N. W.
Store No. 16
133 Penn. Ave. N.W.
Store No. 17
Fla. Ave & P St. N.E.
Store No. 18
Fla. Ave. and Staple St. N. E.
Store No. 19
Bladensburg Rd. and Morse St. N. E.
Store No. 20
3rd and Md. S. W.

ROW AT PARIS ART SALE WORRIES U. S. EMBASSY

Arrival of Police Stirs Fear of Radical Attack When Pictures Are Assailed.

ALIEN WORK DISPLEASES

Paris, Oct. 2 (By A. P.).—The American embassy had a few anxious moments today when a force of police and patrol wagons descended upon a crowd in the street nearby. At first it was feared that the hubbub might be a repercussion of the Sacco-Vanzetti case, but the excitement turned out to be caused by an argument over art.

When the tumult had died down seven more or less esthetic young Frenchmen were under arrest. They were attending an auction sale at a gallery opposite the American embassy for the benefit of the "save the franc fund" and became involved in a heated argument over works of foreign artists on display.

The first outcry was raised when a study of Anatole France, by the Dutch painter Van Donger, brought 95,000 francs (about $2,850).

"Ninety-five thousand francs for a piece of cheese," said one of the young men to his companions, all of whom described themselves as artists and men of letters.

Equally uncomplimentary remarks followed, when a small painting by the South American artist, Picasso, brought 79,000 francs.

A bit of futurism, by a Roumanian contributor, set the young men to making such a noise that the director of the sale called in the police, who carted the disturbers to the police station where they were reprimanded and released.

Ambassador Myron T. Herrick received a flood of communications in July regarding Nicola Sacco and Bartholomeo Vanzetti, convicted of murder in Massachusetts. Several of the letters contained vague threats of reprisals if the men, both radicals, were executed.

Defendant's Collapse Halts Trial of Morses

New York, Oct. 29 (By A. P.). Glenbard S. Foster, of East Orange, N. J., one of the seventeen defendants in the Morse mail fraud trial, collapsed today in a taxicab on the way from his home to the Federal building and the trial was postponed until Monday.

Marie Tempest's Clothes Famous.

London, Oct. 29 (By A. P.).—Marie Tempest is becoming known as the best-dressed woman on the London stage. She has a way of making what she will wear seem almost as important as the role she plays.

MAN DIES OF INJURIES RECEIVED IN COLLISION

(CONTINUED FROM PAGE 1.)

Mrs. Charlotte E. Ross, running south on North Capitol street, skidded on the street car track in attempting to pass another car, and crashed into Knapp's automobile on the other side of the street, witnesses said.

Although both cars were damaged badly, Knapp and Ross were uninjured. Mrs. Ross received cuts on the head. She first was taken to the office of her father, Dr. J. D. Coblentz, 2 Florida avenue northwest, and later taken to Casualty hospital, where stitches were taken over her left eye and in her throat. She later returned to the home of her father.

Ross was taken immediately to the Second precinct station, where he is held pending the outcome of a coroner's inquest at 10:30 o'clock this morning in the death of Sheridan. He told police he was taking his wife to the home of Dr. Coblentz when the accident occurred. The wheels of his taxi caught in the street car tracks, he said, and in attempting to extricate them the cab skidded. Police who measured the marks said it skidded 87 feet into Knapp's car, which virtually was at a standstill.

HALL-MILLS RAZOR REPORTED GIVEN UP

(CONTINUED FROM PAGE 1.)

ning in and out of a courtroom causes a disturbance."

Station WRNY, of New York, which announced last night that it would broadcast the news of the trial, said the announcer would use a microphone in a building across the street from the courthouse in Somerville, dividing his time between listening to testimony in court and reporting it by radio.

The protest which Gov. Moore referred to Justice Parker was made by the Rev. David Stuart Hamilton, pastor of St. Paul's Episcopal church of Paterson.

QUEEN HAS BIRTHDAY LUNCHEON ON TRAIN

(CONTINUED FROM PAGE 1.)

birthday, which dinners she had pictured to the newspaper correspondents at a chat earlier in the day.

Announcement was made on Queen Marie's train today that the queen definitely had decided she would be unable to visit California and the Southwest on her present tour.

The original California branch of the trip was cancelled when railroads there refused to join the others in a plan to move the special train for a nominal charge, but recently efforts have been made to reinstate the schedule.

Queen Marie today received the following birthday message from King Ferdinand: "Send you loving birthday wishes and greetings from Snaia (royal palace) which is white with snow. Have had some days of real perfect rest. Feeling so well that I am going down town on Sunday. We are all extremely interested in the news from your journey, and I am utterly pleased at your success. I hope your cold has gone. Don't overtire yourself. Fondest love from all."

At Capreol, 200 school children were greeted by the queen from the rear plaform.

FALL-DOHENY TRIAL JANUARY 10 ASKED

Frank J. Hogan and Levi Cooke, counsel for Edward L. Doheny and former Secretary of the Interior Albert B. Fall, yesterday asked Associate Justice Hoehling to set January 10 as the date for the Fall-Doheny conspiracy trial in the oil lease cases.

Owen J. Roberts, who, with Atlee Pomerene, is special counsel for the government, did not object to this date, but proposed earlier that the trial be started November 22. Justice Hoehling took the matter under advisement.

Mr. Hogan informed the court that he expected the case to take from six to eight weeks. Both the prosecution and the defense announced that they were ready for trial.

TAKOMA WATCHMAN WINS CARNEGIE HONOR

Pittsburgh, Oct. 29 (By A. P.). The Carnegie Hero Fund commission, in fall meeting here late today, recognized 24 acts of heroism by awarding 2 silver and 22 bronze medals, in addition to pensions aggregating $2,580 annually, and $14,600 for other worthy purposes. Five of the heroes cited lost their lives in the commission of heroic deeds.

The posthumous awards include one to Alexander F. Dunn, James street, Gaithersburg, Md., railroad crossing watchman, killed when he attempted to rescue a child from the path of a train at Takoma Park, D. C., February 8, 1926. His widow received a silver medal and benefits of $55 a month.

Other heroes honored include R. Barnett Hollingsworth, 123 Park avenue, Asheville, N. C., who saved a girl from being killed by a train at Bluff City, Tenn., May 11, 1924.

Honorary Degree to Taft.

Albany, N. Y., Oct. 29 (By A. P.).—William Howard Taft, Chief Justice of the United States, and Frank Harris Hitchcock, chief judge of the New York State court of appeals, were presented today with the honorary degree of doctor of laws by the State board of regents at the annual convocation of the University of the State of New York.

Special One-Day Excursions to Philadelphia and the Sesqui-Centennial

$4.90 Round Trip

FRIDAY, NOVEMBER 5
TUESDAY, NOVEMBER 9

Lv. Washington.....7:10 A. M.

Returning—Leave Philadelphia (Chestnut St. Station), 8:45 p. m. (standard time), same day. Military, Aerial, Pageantry and Other Special Events on the Exposition Program.

Ask Ticket Agents for Details

Baltimore & Ohio

WEST BROTHERS BRICK COMPANY

Wishes to announce, to its customers and the public, its business will continue as usual, as we have a large supply of brick on hand, and are confident production will be resumed before present stock is exhausted.

Bond Bread, 13c
White Rose Bread, 13c
Dorsch's Split Top, lb., 9c

LOW PRICE LEADERS — SANITARY GROCERY CO. (INC.) — WHERE QUALITY COUNTS
A Store Near Your Home

Cook's Chocolate 1-Lb. Layer Cake Per Lb. 25c

This "IVORY" Price Should Interest You

Ivory Soap and Soap Flakes are so well advertised that you can instantly appreciate this offer. Ivory products differ only in form; for some work you'll prefer flakes, which quickly dissolve, and for other work you'll want Ivory in the bar form.

Just until today's closing we have this exceptional money-saving offering for you

1 Large Pkg. IVORY Flakes,
We sell regularly for..... 24c
1 Large Cake IVORY
We sell regularly for..... 12c
Total value 36c

We offer these two items until today's closing for 29c

Van Camp's Milk — Per Can 10c

Ocean Spray Cranberry Sauce — A can of prepared cranberry sauce. Have you tried it? Can.. 20c

"Glen Rosa" Brand Marmalade — Made in California, a new and different marmalade. Per Jar 30c

Sweet Potatoes

Some things go up and some go down. Just now the price of sweet potatoes is down, "'way down," in fact, and for a big special in our 300 stores, until today's closing, we offer:

5 Lbs. for 9c — 10 Lbs. for 18c — 15 Lbs. for 25c

Sweet potatoes at these prices are but ONE-HALF the cost of white; and we have 1,000 barrels especially for this week end sale. Why not eat more sweet potatoes?

Sani Flush.....20c
Drano 23c
Sun Brite Cleanser 5c
S. O. S.....12½c
Brillo .....3 for 25c
Old Dutch Cleanser 2 for 15c
20 Mule Borax, I Lb. 15c
Bon Ami, Cake..10c
Bon Ami, Powder 12c
Parson's Ammonia 19c

Exceptional Value on
Cauliflower

Hundreds of crates of great big heads of Long Island Cauliflower. And we have placed an exceptionally low price on it.

It's a tremendously big value at this price.

Per Head, 15c

Our Famous GREEN BAG COFFEE Lb., 39c

Salada Tea, ¼ lb., 25c

Banquet Tea . . . ¼ lb., 25c
Lipton's Tea . . . ¼ lb., 25c

When You Cook Sanitary Macaroni or Spaghetti

Especially the spaghetti calls for a tomato sauce. Try "Del Monte" Tomato Sauce—the can is just enough to use at one meal. Ready flavored and spiced, it's wonderful.

Per Can, 7½c

CAMPBELL'S SOUPS
Tomato, 3 cans, 25c
All Other Varieties Can, 10c

Be sure to get a can of these figs. Nothing better has come out of California in a long time.

Keystone Canned Fresh Figs

These are different than the preserved figs you already know about. Light syrup—and, Oh, how delicious!

Per Can, 22½c

VAN CAMP'S SOUPS
Tomato or Vegetable
3 Cans for 25c

FRUITS for SALAD
No. 1 Tins, 25c

DATES
Dromedary . . . 22c
Black Palm . . . 10c
or 3 Pkgs. for 25c

Fancy Layer Figs, Lb., 29c

HYDROX
The King of Biscuits
Per Lb. 39c

KELLOGG'S
Corn Flakes.....10c
Krumbles 12c
Pep 12c
Bran, 10 Oz.....12c
Bran, Large.....20c
New Oata 12½c

Post Products
Postum Cereal 12c and 20c
Instant Postum 25c and 40c
Post Toasties....10c
Post Bran 12c
Post Wheat Meal, 23c

Swansdown Flour 35c
Minute Tapioca. 12½c
Jello 10c

Malt Bfst. Food..23c
Wheatena 22c
Cream of Wheat.24c
Shredded Wheat.12c

Quaker Oats, Sm. 11c
Quaker Oats, Lg. 25c
Puffed Rice.....16c
Puffed Wheat ...13c

Heinz Rice Flakes 2 for 35c

Milani's French Salad Dressing
NOW PRICED MUCH LOWER
Priced formerly at 18c, it now sells regularly in our stores:
Per Bottle 14c

This Week's Specials

Pink Salmon.....2 cans for 29c
Try Pink Salmon—this is the variety of salmon which has been so extensively advertised in The Evening Star. Several brands, but all "pink" salmon.

First Prize Nutmargerine...lb., 21c
All this week—you know the brand.

Ralston's Breakfast Food.....pkg., 19c
The whole wheat—uncooked.

Dried Lima Beans.....2 lbs. for 19c

SANITARY Brand BUTTER
The ever-popular butter in the well known red carton. Sold only in cartons—each carton containing four quarter-pound pieces.
Per Lb. 52c

Land O'Lakes Butter
Made from sweet cream. Most delicious flavor and the finest grade of butter produced in the trade.
One trial is convincing
Per One-Pound Carton..... 57c

Canada Dry Ginger Ale, 2 for 35c

Iceberg Lettuce .....head, 10c
Lemons .....2 for 5c
Concord Grapes.....bskt., 19c
Cranberries .....2 lbs., 25c
Onions .....4 lbs., 13c
Cabbage .....per lb., 3c
White Potatoes...10 lbs., 37c; 15 lbs., 55c

Bunny Walsh Rarebit
Proving very popular. Have you tried it?
Per Glass 23c

National Apple Week

Begins This Morning

In all our stores you will find displays of wonderfully good apples—all the various kinds now available from the Pacific Coast States, as well as from all the surrounding states, which we designate as local or eastern grown.

In previous advertisements we have told you of the tremendous apple crop produced in the territory surrounding Washington. In a news item in Wednesday's Star was a description of a tree in southern Pennsylvania estimated to have forty (40) bushels hanging on its branches; in other words, about sixteen (16) barrels on one tree.

Now, this enormous crop has resulted in reducing apple prices to a point where they are hardly worth picking. In fact, only first-grade apples are bringing any money at all at the orchards. Labor, barrels, baskets, freight or hauling amounts to much more than the value of the apples at the tree.

Eat More Apples

The more apples you buy and consume, the more money the growers can realize.

Eat Apples Twice as Often

If every patron of the "Sanitary" will double his or her purchases of apples, you, as apple consumers, will permit the Eastern apple growers to market through this company 100,000 bushel baskets of fruit instead of about 50,000 bushels which is the present rate of consumption.

Other Years Are Coming

Growers who "go broke" this year for lack of a market will raise no apples next year. That's why we urge that you double your apple usage now. Next year you will want apples, too, and to buy at reasonable prices there must be apples aplenty. In the last few years short-crop prices have been from two to three times present prices.

Help the grower—not this company—by doubling your use of apples.

PRESBYTERIAN.

Central Presbyterian Church
(Southern Assembly)
Sixteenth and Irving Sts. N.W.
Rev. James H. Taylor, D. D., Pastor
9:30 a. m.—Sunday school.
11 a. m.—Sermon by Dr. Taylor.
5 p. m.—Westminster league.
7 p. m.—Christian Endeavor.
8 p. m.—Sermon by Dr. Taylor.

Church of the Pilgrims
Southern Presbyterian.
23d St., Between P and Q Sts. N.W.
REV. ANDREW REID BIRD, *Pastor*
Divine Worship and Preaching by the Pastor 11 a. m. and 7:30 p. m.

New York Avenue Presbyterian
New York Ave. and 13th St.
REV. JOSEPH R. SIZOO, D. D.
The Place of Faith and Friendship
SERVICES:
9:45 a. m.—Bible School.
11 a. m.—Morning Worship.
"The Anxiety of Jesus."
(Communion Address)
6 p. m.—Fellowship Tea and Christian Endeavor.
8 p. m.—Evening worship.
"Playing Up to Life."

Church of the Covenant
Conn. Ave., 18th and N Sts.
REV. CHARLES WOOD, D. D., Minister.
Rev. William A. Eisenberger, Assistant and Director of Religious Education.
9:30—Sunday school.
11:00—Morning worship with sermon by Dr. Wood, "Christ's Feeling About God, Man and the Life to Come."
11:00—Kindergarten.
Junior Endeavor.
6:15—Christian Endeavor social hour and supper, followed by vesper services.
8:00—Evening worship with sermon by Dr. Wood. The tragic story of Christian civilization in Dalmatia and the Balkans: "Ragusa, the Beautiful—The Heroic Champion of Faith and Liberty."
8:00 p. m., Thursday—Midweek service.
ALL WELCOME.

EPISCOPAL

St. Margaret's
Conn. Ave. at Bancroft Place
Rev. Herbert Scott Smith, D.D., Rector.
Services, 7:30, 11:00, 4:30.
THE RECTOR WILL PREACH
11 a. m.—"The Master's Summons"

St. John's Church
16th and H Sts.
Dr. Johnston will give an address on
"Christians Defining Their Creed in Councils"
at 8:10 P. M.
Services: 8 A.M., 11 A.M., 7:45 P.M.

Washington Cathedral
The Bethlehem Chapel
"A House of Prayer for All People"
Mount Saint Alban
Wisconsin Avenue N.W.
Near Woodley Road
Holy Communion, 7:30 A. M.
Morning Prayer and Litany, 10 A. M.
Holy Communion and Sermon. Preacher, the Rev. Paul Bull, of the English Community of the Resurrection. 11 A. M.
People's Evensong and Sermon. Preacher, the Rt. Rev. James E. Freeman, D.D., Bishop of Washington. 4 P. M.
Music by the Cathedral Choir
The 4 o'clock service is broadcast by radio every Sunday
Take Wisconsin Avenue Cars or Woodley Road Bus Line.

Epiphany
G Street, Near 14th
FOUNDED IN 1841
Rev. Z. B. PHILLIPS, D. D., Rector
8 a. m.—Holy Communion.
9:30 a. m.—Church School.
9:30 a. m.—Bible school for adults.
11 a. m.—Service and sermon by the Rector.
6 p. m.—Young People's Society.
8 p. m.—Evensong and Sermon by the Rev. J. H. A. Bomberger.
Monday
All Saints Day
7:30 a.m. Holy Communion.
11:00 a.m. Holy Communion and Address.

MISSIONARY INSTITUTE TO BE HELD AT CALVARY

Bible Hour to Be Conducted Afternoon and Evening for Three Days.

COMMITTEE IS ORGANIZED

The church women of Washington are looking forward to the approaching missionary institute which will be given November 9, 10, 11 at Calvary Baptist church. The program includes a Bible hour each afternoon at 2 o'clock and each night at 8 o'clock, conducted by the Rev. Avery A. Shaw, of Brooklyn; study classes from 2:30 to 4:10; addresses on social service and missionary activities at later hours and classes in methods of organization. The officers of the institute committee are:

General chairman, Mrs. William L. Darby; vice chairmen, Mrs. Wallace Radcliffe, Mrs. William F. McDowell, Mrs. W. R. Metz and Mrs. O. E. Howe; treasurer, Miss Fanny G. Childs; chairman program, Mrs. Harvey S. Irwin; vice chairman program, Mrs. H. M. Kendrick; chairman federation representatives, Mrs. C. O. Goodpasture; chairman registration, Mrs. George Ross; vice chairman registration, Mrs. Arthur Briscoe; chairman young people's work, Mrs. James Gripp; vice chairman young people's work, Miss Helen Lyon; chairman literature, Mrs. Hugh Smith; vice chairman literature, Mrs. W. G. Jamieson; chairman publicity, Mrs. Irving Ketchum; chairman place and supper, Mrs. Frank E. Edington; chairman entertainment, Mrs. William E. Boulter; chairman music, Mrs. James Shera Montgomery; chairman church arrangement, Mrs. J. C. Dowell; chairman of ushers, Mrs. W. W. Lemmond.

Takoma Park Group To Organize Church

The meeting to organize the Takoma Park Christian church will be held tomorrow afternoon at 3 o'clock in the Takoma Park Seventh Day Adventists church.

An attractive program has been prepared which will include Dr. Earle Wilfley, of the Vermont Avenue Christian church; the Rev. B. H. Melton, of the Ninth Street church; the Rev. Walter F. Smith, of the Park View church; the Rev. W. E. Balderson and the male quartet, of the Strauss Memorial church; the Rev. P. A. Cave, State missionary secretary, and others. the Rev. Harvey Baker Smith, of the Columbia Heights Christian church and chairman of the State missionary board, will preside.

St. Mary's to Honor Latest Feast Day

The new feast day, Christ, the King, assigned to the Catholic calendar by Pope Pius XI, will be celebrated in St. Mary's church, Fifth near G streets northwest, for the first time tomorrow with solemn high mass at 9:15 o'clock, followed by solemn benediction.

The feast of All Saints' day, a holy day of obligation in the Catholic Church, will be celebrated Monday, with all low masses at 6:15, 7:15, 8:15, 9:15 and 12:10 o'clock. The following day, All Souls' day, there will be masses continually from 6 until 8 o'clock, when a solemn high mass of requiem will be sung.

Lutherans to Hold Special Services

A special service commemorating the anniversary of the Reformation movement, headed by Martin Luther, occasioning the rise of Protestantism, will be held in Joppa Hall, Ninth and Upshur streets northwest, beginning at 8 o'clock Sunday evening.

The speaker will be the Reverend A. P. Ebert, pastor of the Fullerton Lutheran church, Baltimore. This service will be conducted under the joint auspices of Grace Lutheran church, St. Mattew's Lutheran church and the Takoma Lutheran church. There will be special music.

Eldridge to Address Vaughn Class Club

M. O. Eldridge, director of traffic for the city, will speak on Monday night at 8 o'clock to the Vaughn Class club at Calvary Baptist church, Eighth and H streets northwest, on "Traffic Problems in Washington." The Vaughn Class orchestra will provide the entertainment.

Tommorrow morning will be "Rally Day" in the class and Wayne B. Wheeler will speak. Each man is urged to bring "the other fellow" which is the class motto.

UNITARIAN.

All Souls' Church
Sixteenth and Harvard Streets
Minister
Ulysses G. B. Pierce, D.D.
9:45 A. M. All Souls' Church School.
11:00 A. M. Morning Worship
"THE GATES OF PARADISE"
Concluding sermon in the course from "The Recovered Books That Jesus Read."
7:30 P. M. Motion Picture Hour.
"THE FOUR SEASONS"

EPISCOPAL.

ST. AGNES' CHURCH
46 Que Street Northwest
(Fla. Ave. or N. Capitol St. cars)
Services—Sunday, 7, 11 a. m., 8 p.m.
Daily Mass, 7 a. m. Evensong and Intercession Friday, 8 p. m.

Musical Premiere In Ascension Church

A musical premiere will be presented tomorrow morning at services in the Church of the Ascension, Massachusetts avenue at Twelfth street. It is a new setting for the office of holy communion, and is the work of Albert W. Harned, organist and choirmaster of the church.

Mr. Harned has devoted many years of his life to the upbuilding of church music and already is the author of several compositions. The work which will be presented for the first time tomorrow, however, is regarded by persons who have heard it privately as the culmination of his efforts thus far, and is described as one which will take a permanent and outstanding place in the realm of sacred music.

DAUGHTERS OF THE KING TO MARK ALL SAINTS' DAY

Corporate Participation in Holy Communion at Episcopal Churches Monday.

MUSIC AT ST. BARNABAS

Monday, which is All Saints' day in the calendar of the Episcopal Church, has been set apart as a day of corporate participation in the holy communion by members of the order of the Daughters of the King of the Episcopal Church throughout America. In each parish where there is a chapter of the order holy communion will be celebrated. The diocese of Washington stands high among the dioceses of the Episcopal Church in the number of parish chapters and in membership. The corporate celebration of the Daughters of the King will be a feature of the All Saints' day services of the churches here.

The last extra musical service of the season will be in St. Barnabas' church tomorrow at 4 o'clock. The Rev. H. C. Goodman, rector of the parish, invites all the church people of Washington and Baltimore to attend this annual harvest festival service.

The first general meeting for the season of the woman's auxiliary of the Episcopal church in the diocese of Washington will be held on Tuesday at 2 p. m. in the Church of the Epiphany, G street near Thirteenth northwest. Hereafter diocesan meetings of the auxiliary will be held regularly on the first Tuesday in each month.

The Rev. William L. Mayo, deacon, assistant minister in Rock Creek parish, will be ordained to the priesthood in the Episcopal church by the Rt. Rev. James E. Freeman, D. D., bishop of Washington, at the 11 o'clock service tomorrow morning in the Church of the Ascension. The Rev. Mr. Mayo was born in Anne Arundel county, Md., and educated in the public schools of Annapolis. He graduated from St. John's college in 1899 as a bachelor of science. Entering the teaching profession, he became principal of a high school in Delaware and was sent by the government to the Philippine Islands, where he became supervisor of schools in the province of Tarlac. Returning in 1909, he has served in the departments. For many years he was connected with the Epiphany parish, this city, as layreader, the superintendent of the Sunday school and a director in the Brotherhood of St. Andrew.

STUDY OF JOHN ENDS AT SHILOH BAPTIST

Unpossessed Possessions to Be Topic of Pastor at Wesley Zion Church.

The Rev. Dr. George O. Bullock's topic at Third Baptist at 11 a. m. is "The Mission of the Church." Bible school will meet at 9:15 a. m. The Y. P. C. E. society will gather at 6 p. m. The president will discuss his trip in Holland.

Tomorrow concludes the month's study of the Gospel of John, by Shiloh Baptist church, under the direction of the pastor, the Rev. J. Milton Waldron, D. D. At 11 a. m. the pastor will preach on, "Service Revealing the Character; or Christ Washing the Disciples' Feet;" at night, "Abiding in Christ—Why and What For?" The choir, under the direction of Prof. T. H. Ward will sing in addition to its regular program of music several jubilee and spiritual songs.

"Unpossessed Possessions" will be the subject of the pastor, Dr. H. T. Medford at John Wesley A. M. E. Zion church Sunday, 10:45 a. m.; at 7:45 p. m. Dr. G. Lake Imes, dean of Phelps Hall Bible school, Tuskeegee institute, Tuskeegee, Ala., will speak.

The vested choir of 50 voices will sing each service. The Kentucky harmony singers will give a sacred concert Monday night, 8 o'clock.

At Lincoln Congregational temple Sunday morning the Rev. R. W. Brooks will speak on "Shutting Christ Out." There will be special music rendered by the choir. The progressive Bible class meets at 10 a. m. The Junior Christian Endeavor society will meet at 4 p. m. The senior society will present a special program at 6:45 p. m.

Lecture on Theosophy.

The United Lodge of Theosophists, 709 Hill building, will conduct a free lecture tomorrow night at 8 o'clock on the subject "Universal Brotherhood." The Wednesday study class meets at 8 o'clock to continue the study of "The Ocean of Theosophy." The public is welcome.

Mrs. Annie C. Bill to Speak.

Mrs. Annie C. Bill will speak on "The Meridian of Christian Science" at the Sunday service of the Christian Science Parent Church of the New Generation, held at 11 o'clock in the assembly room of the Hotel Lafayette.

MARKS OF A CHRISTIAN THEME OF DR. C. E. RICE

First Universalist Congregation to Hold Services at Ambassador Theater.

CHEVY CHASE PAGEANT

"The Marks of a Christian" will be the topic of the sermon by the Rev. Clarence E. Rice tomorrow morning at 11 o'clock at the Ambassador theater, where the congregation of First Universalist church now worships, pending the completion of their projected church edifice. The occasion marks the return of Dr. Rice to minister for a few Sundays to the parish of which he was formerly the pastor. Other classes of the church school will convene at the theater immediately after the service of worship, the men's class being led by Dr. F. W. Ballou. The Young People's Christian union will continue to hold its 7 o'clock evening devotional meetings at the parish house, 1601 S street northwest. Its theme for tomorrow will be "Working Together," led by Miss Doris Uppercue.

The Rev. Charles Wood will preach at 8 p. m. in Church of the Covenant on "Ragussa, the Beautiful, the Heroic Champion of Faith and Liberty." The morning topic will be "Christ's Feeling About God, Man and the Life to Come." The Rev. Joseph R. Sizoo in New York Avenue Presbyterian church will speak at 11 a. m. on "The Anxiety of Jesus" and at 8 p. m., "Playing Up to Life." In Chevy Chase Baptist church a pageant, "The Boy Samuel," will be given in the evening. The 11 a. m. topic of the pastor, the Rev. Edward O. Clark, will be "The Challenging Christ."

The Rev. W. L. Darby, D. D., executive secretary of the Washington Federation of Churches, will preach tomorrow morning in Fifteenth Street Disciples church. "Is a United Church Desirable?" will be the 11 a. m. topic of the Rev. B. H. Melton in Ninth Street Christian church. There will be special choir and orchestra music in the evening. Miss Mabel N. Thurston, teacher of the All Comers Bible class, will preach in Takoma Park Presbyterian church tomorrow night. Rally week will be observed in Fifth Baptist church all next week. Tomorrow night the Rev. John E. Briggs, pastor, will speak on "Groups About the Cross." The ordinance of baptism will be administered.

The Rev. Ulysses G. B. Pierce in All Souls Unitarian church will speak tomorrow morning on "The Gates of Paradise." The Rev. J. J. Quaelly will speak on "Religion" tomorrow morning in the Church of the Transfiguration. The Rev. Herbert Scott Smith, rector of St. Margaret's Episcopal church, will preach at 11 a. m. on "The Master's Summons." At 4:30 p. m. the assistant will preach on "Positive Religion." On Wednesday evening a benefit entertainment will be given in the parish house. Mrs. Willoughby Chesley and Mrs. R. W. Holt will lecture on "Historical Spots in Colonial States."

Colored Baptists Will Honor Johnson

A reception to the Rev. Mordecai W. Johnson, S. T. M., D. D., recently elected president of Howord university, by the 67 colored Baptist churches of the District, will be held under auspices of the Baptist Ministers' Conference of Washington and vicinity in the Metropoliton Baptist church, R street between Twelfth and Thirteenth streets northwest, Monday at 8 p. m..

The Rev. M. W. D. Norman, D. D., LL.D., president, will be assisted by the Rev. W. A. Gray, vice president, the Rev. J. I. Loving, D. D., secretary. The committee on reception includes the Rev. W. D. Jarvis, chairman, the Rev. H. Z. Brown, the Rev. W. A. Taylor, the Rev. B. H. Whiting, the Rev. J. M. Waldron, the Rev. A. Sayles and the Rev. J. H. Marshall, secretary-treasurer.

Christian Endeavor Conferences Called

The first annual banquet of the Junior Christian Endeavor Union of the District will be held at Metropolitan Presbyterian church November 19 at 6 p. m. Tickets may be secured from your junior superintendent.

The November meeting of the District of Columbia Christian Endeavor union will be held Monday at Grace Reformed church, Fifteenth and O streets northwest, at 8 o'clock. There will be conferences for the officers of Christian Endeavor societies and for chairmen of the lookout, prayer meeting and social committees, as well as for Christian Endeavor World representative.

Vitalic Breathing Theme of Lectures

Thomas R. Gaines, breathing instructor of the New York city police force for four years, returns to Washington next week to give a series of lectures on vitalic breathing at the Playhouse. Eeach year he lectures and gives his course of health and youth building under the auspices of the Brooklyn Teachers institute.

Mr. Gaines will give nine free lectures, beginning Sunday night, November 7, to which the public are invited.

Dr. Phillips to Preach.

The Rev. Z. B. Phillips, rector of the Church of the Epiphany, will occupy the pulpit at the 11 o'clock service tomorrow. The sermon at 8 o'clock; will be delivered by the Rev. J. H. A. Bomberger. There will be a celebration of the Holy Communion at 8 a. m. The church school convenes at 9:30 o'clock in the Parish hall, and at the same hour the Adult Bible School will assemble in the church.

VIRTUES HOLD YOUTHS, ASSERTS LORD BISHOP

(CONTINUED FROM PAGE 1.)

slave and left her a queen," was his way of driving this home.

Bishop Ingram discussed the problem of coeducation and said that if men and women in coeducational institutions are Christian, there is no danger in such a system, but without it there is danger. He urged the future leaders of church and state before him to go out into the world and do real missionary work in their chosen professions.

He told his audience that in 900 London police courts Christian missioners regularly are detailed and were able to accomplish much good among the prisoners.

Wears Purple Cassock.

The bishop was attired in a long purple silk cassock and wore his bishop's cross at his neck, suspended from a long chain. He spoke in a delightfully informal way and interspersed his remarks with many anecdotes.

In presenting the Right Rev. James E. Freeman, bishop of Washington, to the audience as the presiding officer of the meeting, Dean William A. Wilbur, of George Washington university, called Bishop Freeman the friend of all Christian people in the community, and a man of good will. The invocation was offered by Chancellor Lucius C. Clark, of American university, and the Scripture reading was by Dr. Raymond A. Pearson, of the University of Maryland. The George Washington University Glee club led the singing of the hymns, and the Rev. Wallace Radcliffe offered the benediction.

In his introduction of Bishop Ingram, Bishop Freeman said the distinguished prelate was a "lover of youth and exponent of truth." Bishop Freeman said he was not suspicious of the youth movement and that he had found in the last few years a more ready response from youth than from their elders to Christian teachings.

The address was the sixteenth Bishop Ingram has made before colleges and universities of the United States since coming here less than a month ago.

On leaving Washington today he will make a tour of Southern and Western colleges for this purpose before sailing from San Francisco for the Orient late in November.

Ceremony in Morning.

Linking Washington cathedral with the first Anglican church in the United States, that of Jamestown, Va., built in 1607, a brick from the chancel floor of Jamestown church was placed and hallowed in the fabric of the National Cathedral of St. Peter and St. Paul on Mt. Saint Alban by Bishop Ingram with brief but impressive ceremonies earlier in the day.

The ceremony took place at 10 a. m. and the spot selected for the insertion of the brick, which was presented by the Order of Jamestown, of which Bishop Ingram is vice president, through the courtesy of the Association for the Preservation of Virginia Antiquities, now owners of the site of Jamestown church, was in one of the cathedral stones in the sedalia on the south wall of the apse.

The audience assembled in the apse consisted of members of the Order of Jamestown, wives of clergy and students of St. Alban's School for Boys and the National Cathedral School for Girls, educational institutions connected with Washington Cathedral.

On his way to the apse Bishop Ingram, clad in full canonicals and wearing the scarlet hood of one of his degree, paused at the tomb of Woodrow Wilson, in Bethlehem chapel, and laid a wreath on it.

The Rev. Anson Phelps Stokes, of the cathedral staff, was master of ceremonies.

The majority of the diocesan clergy were in the procession in the chapel service and the picture was an impressive one when these clergy lined up on the other side of the aisle to let the bishop of London and the bishop of Washington pass through on their way to the altar of Bethlehem chapel, where the communion service began.

Following the bricklaying ceremony there were services, open to the public, in Bethlehem chapel.

Mrs. Woodrow Wilson, widow of President Wilson, was present.

Freeman Reads Service.

The communion service was read by Bishop Freeman, assisted by the Rt. Rev. Philip M. Rhinelander, canon of Washington cathedral.

When the time came for his sermon Bishop Ingram took his place on the altar steps instead of in the pulpit and spoke easily and fluently to the congregation. He told first of his happy memories in returning again to Washington cathedral and said how pleased he had been to find such progress on the cathedral construction in the nineteen years since he first had visited it and that he thought it would be one of the most beautiful cathedrals in the world when completed, and that he would ask his people of the diocese of London to pray for its speedy completion.

Bishop Ingram's sermon was very brief. He took his text from St. Jude—"Earnestly content for the faith once delivered to the saints"—and affirmed that this faith delivered to the Church was a definite and well-defined thing.

"A dogma that can be questioned is not a dogma at all," he said. "The Church must hold its faith in certain dogmas absolutely and completely."

At 12:30 p. m. Bishop Ingram was taken to the White House by Bishop Freeman, where he was presented to President Coolidge.

Upon his return the bishop was the guest of honor at the luncheon in St. Alban's parish hall for visiting dignitaries and the diocesan clergy, at which the bishop and dean of Washington and the cathedral chapters were hosts. Bishop Ingram and Bishop Freeman made informal talks.

When it was learned the carrying out of that portion of his program which would have taken him to Lexington, Va., for addresses Monday and Tuesday, would have made him a day late in his engagements on the Pacific coast, the bishop yesterday decided to cancel the Lexington trip. He will address students of the University of Virginia at Charlottesville tomorrow, leaving there for Nashville, Tenn.

REV. A. P. FITCH TO SPEAK AT FEDERATION MEETING

"Two Lives" Will Be Topic at Seventh Union Meeting at Temple.

DR. ABERNETHY PRESIDES

The seventh union Sunday afternoon services under the auspices of the Washington Federation of Churches will be held tomorrow afternoon at 4 o'clock, in the Eighth Street temple, Eighth and I streets, when the speaker will be the Rev. Albert Parker Fitch, professor of history of religion at Carleton college, Northfield, Minnesota. His subject will be "Two Lives." Dr. William S. Abernethy, minister of Calvary Baptist church, will preside, and musical selections will be given by the organist of the same church, Thomas Moss, and the male quartet consisting of William F. Raymond, first tenor; Andrew C. Wilkins, second tenor; Fred East, barytone, and Wilbur G. Sindell, bass.

In the evening, Dr. Fitch will address the congregation of First Congregational church in Eighth Street temple, on "Second Hand Living." Dr. Fitch was for eight years president of Andover Theological seminary; was actively affiliated with the American Red Cross during the war and from 1917 to 1924 was professor of history of religion at Amherst college, where in 1909 he received his degree of doctor of divinity.

Dr. Jason Noble Pierce will preach as usual at the morning service of the First Congregational church, held in Crandall's Metropolitan theater. His subject will be "Christ's Desire."

Sunday school at 9:30 o'clock at the Metropolitan theater; primary department at 10 o'clock at 27 Grant place.

Senior Society of Christian Endeavor at the Eighth Street temple at 6:30 p. m. Young People Society of Christian Endeavor at 27 Grant place, at the same hour.

Church Women Dress Dolls for Japanese

Washington is to have an important part in a national movement to promote the friendship of the United States and Japan by means of gifts. American children will give Japanese children thousands of handsomely dressed dolls.

Local plans, which are being sponsored by the woman's department of the Washington Federation of Churches, are in charge of a special committee headed by Mrs. C. O. Goodpasture. Miss Virginia G. Francis is secretary and treasurer. Other members of the committee are Mrs. Ishmael Burton, Mrs. James Cross, Mrs. Edwin C. Dinwiddie, Mrs. William P. Ellenberger, Mrs. C. H. Hall, Mrs. Carrie C. Harris, Mrs. Irving Ketchum, Mrs. Joy E. Morgan, Mrs. Lamont A. Williams and Mrs. W. A. Winkelhaus.

Dartmouth Alumni Meet.

The annual meeting of the Dartmouth Alumni association, of Washington, in celebration of Dartmouth night, which was instituted by William Jewett Tucker, president emeritus of the college in 1905, and which is celebrated wherever there are two or more Dartmouth men, was held yesterday evening in the University club.

Brazilian Inaugural Envoy Named.

President Coolidge yesterday named Ambassador Morgan as his special representative with the rank of Ambassador to attend the inauguration of President-elect Washington Luis, of Brazil, November 15. Ambassador Morgan will sail from Portugal Monday, and is expected to reach Rio de Janeiro November 13.

Novena to Be Closed.

Rev. Francis P. Lyons, president of the Paulist college, will give the concluding sermons, closing the novena of reparation Saturday and Sunday at 4:30 p. m., Convent of Work for Poor Churches, 1419 V street northwest.

You'll Never Be a Wallflower
if you take care to become proficient in playing some musical instrument. Give a thought, now and then, to the musical instruction offers and inducements that are presented daily through the classified ad pages of The Post.

BAPTIST.

E. Hez Swem, pastor, baptizes 8 P. M. after preaching. Free easy chairs (men like them); fine organ. 11 A. M., "Jesus imparted Himself to His Words and they retain Him!" Centennial Bapt. Ch. (Fundamentalists. Debtless.), 7th & Eye N. E.

FIFTH BAPTIST, E Near 7th S.W.
"Rally Week" and Revival, Oct. 31-Nov. 6. Sermons Sunday by Dr. John E. Briggs. Evening Subject, "GROUPS ABOUT THE CROSS." Baptism. See our Electric Cross. Speakers next week: Rev. Homer J. Councillor, Mr. Wm. Knowles Cooper, Dr. W. H. Main, of Phila., and Drs. W. H. Baylor and G. R. Brooks, of Baltimore.

CHRISTIAN SCIENCE (NEW)

Open to All Students of
Christian Science
The third in the series of autumn classes in The Christian Science Central School will be taught by
Mrs. Annie C. Bill
on the subject of
The Church Manual
(By Mary Baker Eddy)
And its relation to the order of scientific organization symbolized in the Solar System and in
THE ATOM
Opening session
Tuesday Evening, Nov. 2d
at 7:30 o'clock
And every morning thereafter at 10:00 o'clock at
The Christian Science Watchman Building
20 Jackson Place N.W.

CHRISTIAN.

Takoma Park Christian Church
Services in Seventh Day Adventists Church
Carroll and Willow Avenues
10:00 a. m.—Graded Church School.
11:00 a. m.—Communion and Sermon.
REV. P. A. CAVE.
3 P. M. Special Meeting to Organize Congregation

Vermont Avenue
Vermont Ave., North of N St.
Rev. Earle Wilfley, LL. D., Pastor
9:45 a. m.—Graded Church School.
11 a. m.—"The Untarnished Gifts."
8 p. m.—"The Four Men."
Special Music.
C. E., 7 p. m.

NINTH STREET CHRISTIAN
9th and D Streets NE.
(Near the Capitol)
BENJAMIN H. MELTON, Minister.
9:30—Graded Bible School for all ages.
11:00—"Is a United Church Desirable?"
6:45—Christian Endeavor Societies.
7:45—Helps and Hindrances to Happy Marriages.
Special orchestra and choir music.
A cordial welcome awaits you in this church

COLUMBIA HEIGHTS CHRISTIAN CHURCH
Park Road, West of 14th Street
HARVEY BAKER SMITH, Pastor.
9:30—Graded church school.
11:00—Sermon, "Led By the Spirit."
7:00 p.m.—Young People's Groups.
7:45—Sermon, "The Home and Mother."
Good music. Friends meet here.

UNIVERSALIST

First Universalist Church
REV. FREDERIC W. PERKINS, D. D.
Pastor elect.
Ambassador Theater, Eighteenth and Columbia Road N.W. (pending the building of a new church edifice).
October 31, at 11 a. m., sermon by REV. CLARENCE E. RICE, D. D., of Springfield, Mass. Subject: "The Marks of a Christian."
At 12 o'clock (noon), Church School.
A Cordial Welcome to All.

CHRISTIAN SCIENCE (NEW)

The CHRISTIAN SCIENCE PARENT CHURCH
Of the New Generation.
Founded upon Christian Science as contained in the Bible and writings of Mary Baker Eddy. Established in London, England, and Washington, D. C., under the leadership of Mrs. Annie C. Bill. Regular Sunday services at 11 A. M., in
Assembly Room, Hotel LaFayette
Address by Mrs. Bill. Subject:
"THE MERIDIAN OF CHRISTIAN SCIENCE."
Sunday School, 20 Jackson Place, at 11 a.m.
Public Reading Room, 20 Jackson Place

CATHOLIC.

CHRISTIAN SCIENCE

Christian Science
Churches of Christ, Scientist
Branches of The Mother Church The First Church of Christ, Scientist, in Boston, Mass.
First Church of Christ, Scientist, Columbia road and Euclid st.
Second Church of Christ, Scientist, 111 C St. N.E.
Third Church of Christ, Scientist, Masonic Temple, 13th and N. Y. ave.
Fourth Church of Christ, Scientist, Masonic Temple Auditorium, Colorado and Georgia aves., Brightwood.
SUBJECT:
"EVERLASTING PUNISHMENT"
Services—
SUNDAY, 11 A. M. AND 8 P. M.
SUNDAY SCHOOL, 11 A. M.
Except FOURTH CHURCH, 9:30 A. M.
WEDNESDAY EVENING MEETINGS 8 O'CLOCK
READING ROOMS
FIRST CHURCH—Investment Bldg., 15th and K sts. nw. Hours, 9 to 9 (except Wednesdays, 9 to 7, and Sundays and holidays, 2:30 to 5:30).
SECOND CHURCH—111 C st. ne. Hours, 2 to 5:30 week days, closed Sundays and holidays.
THIRD CHURCH—Colorado Bldg., 14th and G sts. Hours, 10 to 9 (Wednesdays, 10 to 7:30, and Sundays and holidays, 2:30 to 5:30).
FOURTH CHURCH—Tivoli Building, 3313 14th st.—9:30 to 9 week days (except Wednesdays, 9:30 to 5:30).

SPIRITUALIST

MRS. RIZPAH ELDON
2721 14TH NW., NEAR GIRARD.
Spiritual message meetings every Monday, 8 p. m. Readings daily.

E. WHITE, Spiritualist Church of Science, Pastor E. WHITE
Sunday Evening 8 o'Clock
SERVICE AND WORSHIP.
Message Meetings, Wed. and Fri. Evenings
700 6th st. se. LINCOLN 3055.
Private Interviews By Appointment.

SPIRITUAL SCIENCE CHURCH OF CHRIST
Sunday, 8:15 P. M., 1731 Eye St.
Pastor, Rev. Jane B. Coates
"The Truth of Spiritualism." Spirit messages and healing. Solos by Josephine Daily and Dr. Victor Meyers. Public cordially invited.

THE FIRST SPIRITUALIST CHURCH
Lecture by the pastor.
ALFRED H. TERRY
Subject:
"WAS ABRAHAM LINCOLN A SPIRITUALIST?"
Followed by spirit messages.
"Veritable manifestations do reach us from beyond the grave. The central claim of Christianity is thus confirmed, as never before." Sunday, 8 p. m., at Pythian Temple, 1012 Ninth street northwest, second floor. All welcome.

CATHOLIC

St. Mary's Church
5th St. N.W. Bet. G and H Sts.
A Jubilee Church
Sunday Masses
Low Masses at 7:15 and 8:15. High Mass at 9:15. Last Low Mass at 11:15.

St. Patrick's Church
Washington, D. C.
MISSION—November 7-21
Rev. Michael P. Dougherty, C. M.
Rev. Jas. O'Reilly, C. M.
Rev. Arthur J. Keegan, C. M.
ALL SAINTS' DAY—November 1
Masses—6, 7, 8, 9, 10 and 12:10
THANKSGIVING DAY—November 25
Pan-American Mass, 10 A. M.

CONGREGATIONAL CONGREGATIONAL

First Congregational Church
Rev. Jason Noble Pierce, D. D., Minister
Rev. Don Ivan Patch, Associate Minister
Morning Service, 11 o'Clock
at the METROPOLITAN THEATER
10th and F Streets N.W.
Sermon by Dr. Pierce—"Christ's Desire"
GREAT UNION 4 O'CLOCK SERVICES
Under the Auspices of the Washington Federation of Churches
at the EIGHTH STREET TEMPLE
8th and Eye Streets N.W.
Speaker:
REV. ALBERT PARKER FITCH, D. D.
Professor of History of Religion, Carleton College, Northfield, Minnesota.
Subject: "TWO LIVES."
Evening Services, 8 o'Clock, at the Eighth Street Temple
DR. FITCH WILL SPEAK
Subject: "SECOND-HAND LIVING."
9:30 a. m.—Sunday School, adult department, at the Metropolitan Theater; primary department at 27 Grant Pl. at 10 o'clock.
6:30 p. m.—Senior Society of Christian Endeavor, at the Eighth Street Temple. Young People's Society of Christian Endeavor at 27 Grant Place.
EVERYONE CORDIALLY INVITED.

OTHER SERVICES. OTHER SERVICES.

8—FREE, INSPIRATIONAL LECTURES—8
To Be Delivered by
Thomas Robert Gaines
Founder of Vitalic Culture, Author and Teacher,
Discoverer of Vitalic Breathing and Other Marvelous Life Forces.
First Lecture, Sunday Evening, October 31st, at 8:15—Subject, "HOW TO GET THE MOST OUT OF LIFE."
Second Lecture, Monday Evening, November 1st—"OLD AGE VANQUISHED. SECRETS OF YOUTH AND BEAUTY."
Third Lecture, Tuesday, Nov. 2—"You May Be What You Will to Be. How to Win Success."
Fourth Lecture, Thursday, Nov. 4—"The Conquest of Fear, Worry and Nervousness."
Fifth Lecture, Friday, Nov. 5—"The Transforming Power of Thought."
Sixth Lecture, Saturday, Nov. 6—"Demonstration Vitalic Breathing, the Mightiest Life Force in the Universe."
Seventh Lecture, Sunday, Nov. 7—"The Laws of Healing."
Eighth Lecture, Tuesday, Nov. 9—"How to Develop Your Inner Powers."
LECTURES AT 8:15 EACH EVENING AT
THE PLAYHOUSE
1814 N Street N.W.
Plan to attend every lecture. Thousands of men and women have found health, power and success through the inspiring teachings of Mr. Gaines. Come and listen to the man with the most vital message of the age.
SEATS FREE. ALL WELCOME.

"LET'S GO"=To Church=YOUR Church

THE SOUL

"Man became a living soul."—Gen. 2:7.

MAN does not have a soul, man is a soul. The soul is not something separate and apart from a man, to be cared for and nursed with a view to its future bliss. The soul of a man is himself, his personality. What strengthens his will, kindles his feelings, and develops his mind, cultivates his soul.

Man at his best means the soul at its best. Man at his worst means the soul at its worst. Under his sympathies, the broader his soul, the higher his aspirations, the taller his soul stands in the sight of God and man. He who wills to know God stands head and shoulders above those who content themselves with human acquaintance.

It has been generally recognized that a man's soul is intended primarily as the channel through which he comes to appreciate God. If the soul is equivalent to man's personality, then God is to be reached and understood through the common and normal activities of a human life.

The Church emphasizes the necessity of the well rounded, symmetrical character. The Church stands on eternal foundations, reaches up to touch the hand of God, reaches out to help meet the human need.

Select a Church and Then Support It by Your Attendance

The Following Washington Business Firms Make This Page Possible.

Louis Perna & Sons., Inc., Stone Contractors, 827 14th Street N.W.
M. Philipsborn & Co., (WOMEN'S & MISSES' WEARING APPAREL) 608 11th St. N.W.
William S. Phillips, Realtors, 15th St. at K N.W.
W. A. Pierce Co., Lumber, 616 R. I. Ave. N.E.
Hugh Reilly Company, Paints, 1334 N. Y. Ave. N.W.
F. H. Ridgeway 604 11th Street N. W.
W. F. Roberts Company, STATIONERY, ENGRAVING, KODAKS, PRINTING, DEVELOPING. 1514 H St. N.W.
H. L. Rust Company, Real Estate Mortgages, 1001 15th St. N.W.
Saks Fur Company, Furs, 610 12th St. N.W.
Smith's Transfer & Storage, Storage, 1313 You St. N.W.
Standard Art, Marble and Tile Co., MARBLE, TILE, MOSAICS, TERRAZZO, CERAMIC, SLATE. 334 C St. N.W.
Strayer College, For Business Training, 719-21 13th St. N.W.
Terminal Ice Company, WOOD ICE, COAL, 3RD & K N.W. Main 900
The Riggs National Bank, National Bank, 15th & N. Y. Ave.
Thompson Brothers, Furniture, Anacostia, D. C.
Underwood Typewriter Co., Typewriters, 1413 N. Y. Ave. N.W.
THE ORIGINAL Velati's, Confectionery, 9th and G Sts. N.W. & 609 14th St. N.W.
Wales Visible, Adding Machines, 1319 F St. N.W.
Washington Concrete Products Corp., CINDER BLOCK AND TILE Main 8528
Washington Garage Co., Inc., GARAGE, Repairs, Tires, Etc. 1208-14 E N.W.
The Washington Loan & Trust Co., Trust Company, 9th & F Sts. N.W.
The Washington Woodworking Co., MILL WORK, Cabinet & Woodworking, 12th & B Sts. N.W.
Adam A. Weschler & Sons., AUCTIONEERS, APPRAISERS, 920 Penna. Ave.
John C. Wineman & Co., TAILORING At Popular Prices, 521 13th St. N.W.
Witt-Will Company, Inc., "Built In Washington" WITT-WILL TRUCKS. 52 N St. N.E.
Wolfsteiner Co., Inc., Manufacturers of the Walten Patented Skylight 1313-15 W St. N.W.
Asbestos Covering Co.—Asbestos Carey Products 916 D Street N.W.
N. Auth Provision Co. Meats and Sausage, 623 D St. S.W.
Barry-Pate Motor Co., Automobiles, Chevrolet Dealers 1218 Conn. Ave.
Berberich's, Shoes & Hosiery, 1116-22 7th St.—813 Pa. Ave. N. W.
W. D. Briscoe Iron Works, Iron & Boiler Work, 1816 E St. N.W. Phone Franklin 5585
D. N. Burnham & Co. ACCOUNTANTS, AUDITORS INCOME TAX SPECIALISTS Dist. Natl. Bank Bldg.
D. C. Butcher & Co., Bricklaying Contractors, 1106 Investment Bldg.
Chestnut Farms Dairy, Dairy Products, Pa. Ave. at 26th St.
Cafritz, Owners and Builders of Communities 14th & K
Maurice J. Colbert, Plumbing & Heating, 621 F St. N.W.
THE DISTRICT, LAWYERS & WASHINGTON TITLE INSURANCE COS. Title Insurance, 1413 Eye St. N.W.
Dulin & Martin Co., Inc., China, Glass, Silver and Home Furnishings 1215-17 F St. 1214-18 G St.
Edmonds', Opticians, 915 15th St. N.W.
G. M.-P. MURPHY & CO. SUCCESSORS TO JOHN L. EDWARDS & COMPANY Investments, 1416 H St. N.W.
EQUITABLE CO-OPERATIVE BUILDING ASSOCIATION Building Association, 915 F St. N.W.
The G. and H. Heating Co., Heating and Oil Burners, 917 H St. N.W.
E. M. Gustafson, D. C., Ph. C., Chiropractor, The Cumberland, Thomas Circle.
J. C. Harding Co., Inc. Electrical Contractors, Washing Mchs., Vacuum Cleaners. 720 12th St. N.W.
W. H. Hessick & Son, Coal, 14th and Water Sts. S.W.
Holmes & Son, Inc., Bread, Cake, Pies, 107 F St. N.W.
Hydraulic Press Brick Co., Hy-tex Brick, Colorado Bldg.
Iron Clad Roofing Co., Roofing, 9TH & EVARTS ST. N.E. NORTH 26 AND 27
Judd & Detweiler, Inc., Master Printers ECKINGTON PLACE AND FLORIDA AVE.
ALFRED KLESNER, Successor to HOOPER & KLESNER, Awnings & Window Shades, 929 H St. N.W.
A. W. Lee, Plastering Contractors, 1336 N. Y. Ave. N.W.
Manhattan Laundry Service Corp., Launderers, Dry Cleaners, Dyers, 1336-46 Florida Ave.
Mayflower Hotel, Hotel, CONNECTICUT AVE. & DE SALES ST. N.W.
James A. Messer Co., Inc., PLUMBING SUPPLIES (See Your Plumber) 1000 Penna. Ave.
Miller Barber Shops, 12 Shops in D. C., Office, 1309-11 E St.
The Mode, Men's Furnishings and Clothiers F & 11th Sts.
Mount Vernon Savings Bank, Savings Bank, 9th & Mass. Ave. N.W.
C. A. Muddiman Co., Electric Lighting Fixtures, 709 13th St. N.W.
National Electrical Supply Co., ELECTRICAL SUPPLIES, RADIO EQUIPMENT. 1330 N. Y. Ave.
Herbert B. Nevius, Funeral Director, 924 N. Y. Ave. N.W.
C. Parsley & Son, Paperhanging, Painting and Decorating. 2807 14th St. N.W.
Peoples Life Insurance Co., Health & Life Insurance, The Peoples Life Bldg., Fourteenth & H Sts. N.W.

Changes in Hours of Services and Corrections Will Be Gladly Made.

Baptist.

ANACOSTIA, 13th and W se.—Pastor, Rev. C. V. Vander Linden. Services, 11 a. m. and 7:45 p. m.; Sunday school, 9:30 a. m.; prayer meeting Thursday 7:45 p. m.

BETHANY, R. I. ave. and 2d nw.—Rev. Hugh T. Stevenson. Services, 11 a. m. and 8 p. m.; Sunday school, 9:30 a. m.; B. Y. P. U., 6:45 p. m.; Junior Church, 11 a. m.; midweek meeting Thursday, 8 p. m.

BROOKLAND, 12th c. Newton ne. (Brookland)—Rev. O. O. Dietz. Services, 11 a. m. and 8 p. m.; Sunday school, 9:45 a. m.; prayer meeting Thursday 8 p. m.

CALVARY, 8th c. H nw.—Pastor, Rev. W. S. Abernethy, D. D.; minister to the deaf, Rev. A. D. Bryant; director religious education and Sunday school superintendent, Rev. H. J. Councilor. Services, 11 a. m.; and 8 p. m.; Sunday school, 9:30 a. m.; prayer meeting, Tuesdays and Thursdays, 8 p. m.; Sunday C. E., 6:45 p. m.

CENTENNIAL, 7th c. I ne.—Pastor, Rev. E. Hez Swem. Services, 11 a. m. and 8 p. m.; prayer meeting Thursday 8 p. m.; Sunday school, 9:30 a. m.; B. Y. P. U., Sunday 7 p. m.

CHEVY CHASE, corner Western ave., near circle—Pastor, Rev. Edward O. Clark. Services, 11 a. m. and 8 p. m.; church school, 9:45 a. m.; B. Y. P. U., 7 p. m.

CHURCH OF THE REDEEMER (Italian), 1200 Kirby st. nw. (at N. Y. ave.)—Pastor, Rev. M. O. Marseglia. Services 10:55 a. m.; Sunday school, 9:45 a. m.; B. Y. P. U., 6:30 p. m.; Thursday, 8 p. m.

CONGRESS HEIGHTS, Brothers c. Esther se.—Pastor, Rev. Edward E. Richardson. Services, 11 a. m. and 8 p. m.; Sunday school, 9:45 a. m.; prayer meeting Thursday 8 p. m.; B. Y. P. U., 7 p. m.

E. WASHINGTON HEIGHTS, 3336 Alabama ave. se.—Rev. James W. Many. Services, 11 a. m. and 8 p. m.; Sunday school, 9:30 a. m.; B. Y. P. U., 7 p. m.; prayer meeting Thursday 8 p. m.

FIFTH, E c. 6½ sw.—Pastor, Rev. John E. Briggs. Services, 11 a. m. and 7:45 p. m.; Sunday school, 9:30 a. m.; B. Y. P. U., 7 p. m.; prayer meeting Thursday 7:30 p. m.

FIRST, 16th and O nw.—Pastor, Rev. S. Judson Porter. Services, 11 a. m. and 8 p. m.; B. Y. P. U. services, 7 p. m.; prayer meeting, Thursday, 8 p. m.; Sunday school, 9:45 a. m.

FOUNTAIN MEMORIAL (Randle Highlands), Naylor, c. Q se.—Pastor, Rev. W. J. Hubbard. Services, S. S., 9:30 a. m.; church, 11 a. m., 8 p. m.; B. Y. P. U., 6:45 p. m.; Thursday, 7:30 p. m.

GRACE, 9th and S. C. ave. se.—Pastor, Rev. F. W. Johnson. Services, 11 a. m. and 7:45 p. m.; Thursday, 7:45 p. m.; Sunday school, 9:30 a. m.

HIGHLANDS, 14th and Jefferson sts. nw.—Pastor, Rev. Newton M. Simmonds. Services, 11 a. m. and 8 p. m.

IMMANUEL, 16th and Columbia rd. nw.—Pastor, Rev. G. G. Johnson, D. D. Services, 11 a. m. and 8 p. m.; Sunday school, 9:30 a. m.; prayer meeting Thursday, 8 p. m.

KENDALL, 9th nr. B sw.—Pastor, Rev. C. P. Ryland. Services, 11 a. m. and 8 p. m.; Sunday school, 9:30 a. m.; B. Y. P. U., 7 p. m.; Thursday, 8 p. m.

MARYLAND AVENUE, Md. ave. nr. 14th ne.—Pastor, Rev. H. M. Lawson. Services, 11 a. m. and 7:45 p. m.; Sunday school, 9:30 a. m.; prayer meeting Thursday, 8 p. m.; Junior C. E., Sunday, 7 p. m.

METROPOLITAN, A c. 6th ne.—Pastor, Rev. John C. Ball. Services, 11 a. m. and 7:45 p. m.; Sunday school, 9:30 a. m.; prayer meeting Thursday, 7:45 p. m.; C. E., Sunday, 6:45 p. m.

PETWORTH, 7th and Randolph nw.—Pastor, Rev. H. J. Smith. Services, 11 a. m. and 8 p. m.; Sunday school, 9:30 a. m.; supt., John Seavers; prayer meeting Thursday, 8 p. m.; B. Y. P. U., 6:45 p. m.

SECOND, 4th c. Va. ave. se.—Pastor, Rev. E. C. Primm. Services, 11 a. m. and 8 p. m.; Sunday school, 9:30 a. m.; midweek services Thursday, 8 p. m.

TAKOMA PARK, Piney Branch rd. and Aspen st. nw.—Pastor, W. E. LaRue. Services, 11 a. m., 8 p. m. Sunday school, 9:30 a. m. Prayer meeting, Thursday, 8 p. m.

TEMPLE, 10th c. N nw.—Pastor, Rev. T. O. Jones. Services, 11 a. m. and 8 p. m.; Sunday school, 9:30 a. m.; prayer meeting Thursday, 8 p. m.

WEST WASHINGTON, 31st and N sts. nw.—Pastor, Rev. C. B. Austin. Services, 11 a. m. and 8 p. m.; Sunday school, 9:45 a. m.; B. Y. P. U. Thursday, 7 p. m.

WISCONSIN AVE., 42d and Fessenden sts. nw.—Pastor, Rev. O. B. Falls. Services, 11 a. m. and 8 p. m.; Sunday school, 9:45 a. m.; prayer meeting Wednesday, 8 p. m.

Colored.

ALEXANDER MEMORIAL, N bet. 27th and 28th nw.—Pastor, L. R. Frazer. Services, 11 a. m. and 7:30 p. m.; Sunday school, 9:30 a. m.

ANTIOCH, Mass ave. bet. 2d and 3d nw.—Pastor, Rev. Peter Ailer. Services, 11 a. m. and 8 p. m.; Sunday school, 9:30 a. m.

ANTIOCH, 50th and Lee sts. ne. (Deanwood)—Pastor, Rev. J. A. Wheeler.

BEREAN, 11th c. V nw.—Pastor, Rev. D. F. Rivers, A. M. Services, 11 a. m. and 8 p. m.; Sunday school, 9:30 a. m.; prayer meeting Thursday, 7:30 p. m.

BETHLEHEM BAPTIST, 1015 50th st., Hampton Park, D. C. Rev. Chas. T. Mitchell, pastor. Services, 11 a. m., 7:30 p. m. S. S. 9:30 a.m. Wed. and Friday, 7:30 p.m.

GREATER CALVARY, 31st bet. K and M nw.—Pastor, Rev. S. A. Young.

CANAAN, 1120 20th nw.—Pastor, Rev. David Pollard.

COSMOPOLITAN TEMPLE, 1317 Corcoran st. nw.—Pastor, Rev. Simon P. W. Drew, D. D. Services, 10:30 a. m. and 8 p. m.; Sunday school, 9:30 a. m.; C. E., 6:30 p. m.; prayer meeting Tuesday 8 p. m.

EMANUEL, Garfield—Pastor, Rev. John Miller. Services, 11 a. m. and 8 p. m.; Sunday school, 9:30 a. m.

EMMANUEL, K st.—Rev. Claggett Ward.

ENON, 627 C se.—Pastor, Rev. C. P. Commer. Services, 11 a. m. and 8 p. m.; Sunday school, 9:30 a. m.; prayer meeting Friday 8 p. m.

FIRST, 27th and Dumbarton ave. nw.—Pastor, Rev. James L. Pinn. Services, 11 a. m. and 8 p. m.; prayer meeting Wednesday and Friday, 8 p. m.; Sunday school, 9:30 a. m.

FIRST, Deanwood—Pastor, Rev. G. W. Brent. Services, Sunday, 11 a. m. and 8 p. m.; Sunday school, 9 a. m.

FIRST, 703 6th sw.—Pastor, Rev. James H. Marshall. Services, 11 a. m. and 8 p. m.; Sunday school, 9:30 a. m.; B. Y. P. U., 6 p. m.; Tuesday, 8 p. m.

FLORIDA AVE., Fla. ave. and Bohrer nw.—Pastor, Wm. A. Taylor. Services, 11 a. m. and 8 p. m.; Sunday school, 9:30 a. m.; prayer meeting Tuesday 8 p. m.

FRIENDSHIP, H and 1st sw.—Pastor, Rev. D. Y. Campbell. Services, 11 a. m. and 8 p. m.; prayer meeting Tuesday 8 p. m.

GETHSEMANE, 22d and Va. ave. nw.—Pastor, Rev. J. T. Harvey. Services, 11 a. m. and 8 p. m.

ISRAEL, 632 11th ne—Pastor, Rev. A. B. Fisher. Services, Sunday school, 9:30 a. m.; 11 a. m., 8 p. m. B. Y. P. U. 6:30 p. m.; Tuesday. 8 p. m.

JERUSALEM, 2606 P nw.—Pastor, Rev. George H. Harris. Services, 11 a. m. and 8 p. m.

LIBERTY, 23d and H nw.—Pastor, Rev. Hampton T. Gaskins. Services, 11 a. m. and 8 p. m.; Sunday school, 9:30 a. m.; prayer meeting Tuesday 8 p. m.

McKINLEY MEMORIAL, 4th and I nw.—Pastor, Rev. S. G. Lambkin, D. D. Services, 11 a. m. and 8 p. m.; Sunday school, 9:30 a. m.; prayer meeting Friday 8 p. m.

MACEDONIA, Sheridan rd. se.—Pastor, Rev. Henry Coleman. Services, 11 a. m. and 7:30 p. m.; Sunday school, 9:30 a. m.

MATTHEWS MEMORIAL, Sumner rd. nr. Nichols ave.—Pastor, Rev. J. T. Marshall. Services, 11 a. m. and 8 p. m.

METROPOLITAN, R bet. 12th and 13th sw.—Pastor, Rev. M. D. W. Norman. Services, 11 a. m. and 8 p. m.; Sunday school, 9 a. m.; prayer meeting, Thursday, 8 p. m.

FIRST, corner Sherman ave. and Lamont st.—Rev. W. Washington, pastor. Preaching, 11 a. m., 8 p. m. Sunday school, 9:30 a. m.; Tuesday, 8 p. m.

MOUNT BETHEL, V st., bet. 2d and 3d sts. nw.—Rev. K. W. Roy, pastor. Services, 11 a. m., 8 p. m.; Sunday school, 9:30 a. m.; Tuesday, 8 p. m.

MT. CARMEL, 3d and I nw.—Pastor, Rev. W. H. Jernagin. Services, Sunday school, 9:30 a. m., 11 a. m. and 8 p. m.; B. Y. P. U., 6:30 p. m.; Tuesday, 8 p. m.

MT. NEBO, Kals. rd. bet. Champlain ave. and Ontario rd. nw.—Pastor, Rev. C. R. Alexander. Services, 11 a. m. and 8 p. m.; Sunday school, 9:30 a. m.; Tuesday, 8 p. m.

MT. PLEASANT, 1106 W nw.—Pastor, Rev. Cobert Anderson. Services, 11:30 a. m. and 8:30 p. m.; Sunday school, 10 a. m.; B. Y. P. U., 6 p. m.; Wed., 8:30 p. m.

MT. SINAI, 708 O nw.—Pastor, Rev. L. M. Stevens. Services, Sunday, 11 a. m., 1 and 7:30 p. m.

MT. ZION, 13th c. C ne.—Pastor, Rev. O. Z. Brown. Services, 9:30 a. m. and 7:30 p. m.; Sunday school, 9:30 a. m.; prayer meeting Tuesday, 8 p. m.

NEW BETHEL, 9th c. S nw.—Pastor, Rev. William D. Jarvis. Services, 11 a. m. and 8 p. m.; Sunday school, 9 a. m.; prayer meeting Tuesday, 8 p. m.

NINETEENTH STREET, 19th c. I nw.—Pastor, Rev. Walter H. Brooks. Services, 11 a. m. and 8 p. m.; Sunday school, 9:30 a. m.; prayer meeting, Tuesday, 8 p. m.

NORTHEAST, 424 3d ne.—Pastor, Rev. Winston B. Hill. Services, 11 a. m. and 8 p. m.; Sunday school, 9:30 a. m.

PEACE, H bet. 13th and 14th ne.—Pastor, Rev. H. N. Moore.

PILGRIM, 3d c. Van sw.—Pastor, Rev. John S. Miller. Services, 11 a. m. and 8 p. m.; Sunday school, 9 a. m.; prayer meeting Tuesday, 7:30 p. m.

PROVIDENCE, M bet. 4½ and 6th sw.—Pastor, Rev. Aquilla Sayles, D. D. Services, 11 a. m. and 8 p. m.; Sunday school, 9:30 a. m.; B. Y. P. U., 6 p. m.; prayer meeting Tuesday, 8 p. m.

ST. PHILIP'S, Chain Bridge rd. nw., 2 miles from Georgetown—Pastor, Rev. Jos. H. Lee. Services, 11 a. m. and 8 p. m.; Sunday school, 2 p. m.

SALEM, 917 N st. nw.—Pastor, Rev. R. D. Grimes. Services, 11:30 a. m. and 8:30 p. m.; Sunday school, 9:30 a. m.; B. Y. P. U. 6:30 p. m.

SECOND, 3d bet. H and I nw.—Pastor, Rev. J. L. S. Holloman. Services, 11 a. m. and 8 p. m.; Sunday school, 9 a. m.; prayer meeting each Friday evening.

SHILOH, 9th and P nw.—Pastor, Rev. J. Milton Waldron, D. D. Services, 11 a. m. and 8 p. m.; Sunday school, 9:30 a. m.; prayer meeting Thursday, 8 p. m. church school, 9:45 a. m.; C. E. … p. m.

ST. PAUL, 120 G st. sw.—Services, 11:30 a. m., 8:30 p. m.

TABERNACLE, Del ave. bet. L and M nw.—Pastor, Rev. W. A. Lee. Services, 11 a. m. and 7:30 p. m.; prayer meeting, Tuesday, 7:30 p. m.

TABERNACLE, Burrville—Pastor, Rev. J. A. L. Washington. Services, 11 a. m. and 8 p. m.

TENTH STREET, 10th cor. R nw.—Pastor, Rev. Alexander Wilbanks, D. D. Services, 11 a. m. and 8 p. m.; Sunday school, 9:30 a. m.; prayer meeting, Wednesday, 8 p. m.

THIRD, 5th and Q nw.—Pastor, Rev. G. O. Bullock, D. D. Services, 11 a. m. and 7:30 p. m.; Sunday school, 9 a. m.; prayer meeting. 7:30 p. m., Thursdays.

TRINIDAD, 1100 Bladensburg rd. ne.—Pastor, Rev. S. D. Franklin. Services, 11:30 a. m., 8:30 p. m.; Sunday school, 10:30 a. m.; Tuesday, 8 p. m.

TRINITY, 13th bet. Q and R nw.—Pastor, Rev. Grover L. Davis. Services, 11 a. m. and 7:30 p. m.; Sunday school, 9.30 a. m.; prayer meeting, Wednesday, 8 p. m.

TRINITY, Ivy City—Pastor, Rev. E. T. Lewis. Services, 11 a. m. and 8 p. m.

UNION, 1701 8th nw.—Pastor, Rev. Wm. B. Carroll, D. D. Services, 11 a. m. and 8:30 p. m. Sunday; Sunday school, 9:30 a. m.; prayer meeting, Thursday, 8 p. m.

VERMONT AVENUE, Vt. ave. bet. Q and R nw.—Pastor, Rev. James E. Willis. Services, 11 a. m. and 8 p. m.; Sunday school, 9:30 a. m.

WALKER MEMORIAL, 13th st., bet. U and V sts. nw.—Pastor, Rev. L. E. Keiser. Sunday school, 9:30 a. m. Services, 11 a. m., 5 p. m. B. Y. P. U., 6 p. m. Wed., 8 p. m.

ZION, F bet. 3d and 4½ sw.—Pastor, Rev. William L. Washington. Services, 11 a. m. and 7:30 p. m.; prayer meeting, Tuesday and Thursday, 7:30 p. m.; Sundal school, 9:30 a. m.

ZION, Deanwood — Pastor, Rev. Leon Wormley. Services, 11 a. m. and 8 p. m.; Sunday school, 1 p. m.; prayer meeting, Tuesday, 7 p. m.

Catholic

ASSUMPTION, Ala. ave., nr. Randle pl. se.—Pastor, Rev. William Carroll. Services, 7, 9:30 a.m. and 7:30 p. m.

CHURCH OF FRANCISCAN MONASTERY, 14th and Quincy sts., Brookland. Superior, Very Rev. J. Forest McGee; assistant, Rev. Bernardine Bidinger. Services, Sunday masses, 6, 7:30, 9 a. m.; Benediction, 3:30 p. m.; daily, 6 and 7 a. m.

CHURCH OF THE HOLY ROSARY, 3d and F sts. nw.—Pastor, Rev. Nicholas De Carlo; asst., Rev. A. Catania. Sunday, masses, 8, 9, 10:30 a. m.; Sunday school, 9:30 a. m.; evenings, 7:30 p. m.

CHURCH OF THE BLESSED SACRAMENT, Western ave. and Quesada st. nw.—Pastor, Rev. Thomas Smyth; assist., Rev. James M. Hogan. Services, 7, 8, 10, 11:15; Sunday school, 10:30 a. m.; daily mass, 7 a. m.

CHURCH OF THE HOLY COMFORTER, 14th and E. Capitol.—Pastor, Rev. Clarence E. Wheeler; assists, Rev. William J. McVeigh, Rev. E. J. Nestor. Sunday masses, 6, 7, 8, 9, 10, 11 a. m.; Sunday school, 9:45 a. m. Baptisms, 2:30 p. m. Vespers, 7:30 p. m. Sodality, Wednesday, 8 p. m. Holy hour, Friday, 8 p. m. Daily masses, 6:30, 8 a. m.

CHURCH OF THE IMMACULATE CONCEPTION, 8th and N sts. nw.—Pastor, Rev. James E. Connell; asst., Rev. S. A. Czyz. Services, 7, 9, 10:15 and 11:15 a. m. and 7 p. m.; Sunday school, 9:45 a. m.; mass, week, 6:30 and 7 a. m.

CHURCH OF THE NATIVITY, 6000 Ga. ave. nw.—Pastor, Rev. Frank X. Bischoff. Masses, 7, 8, 9, 10 a. m.

HOLY NAME, 11th and K sts. ne.—Pastor, Rev. John W. Dowling; assit., Rev. Thomas A. Calnan. Services, 6:45, 8, 9:15 and 10:30 a. m.; Sunday school, 9 a. m.

HOLY TRINITY, 36th and O sts. nw.—Pastor, Rev. Hugh Dalton, S. J.; assts., Rev. Patrick H. Brennan, S. J.; Rev. Frederick J. Grewen, Rev. Louis S. Weber, Rev. John J. Flemming, S. J. Sunday masses, 6, 7, 8, 9, 10 and 11 a. m.; vespers, 7:30 p. m.

OUR LADY OF MOUNT CARMEL, 1313 3d st. ne.—Superior, Paschasius Heris, O. C. D.; assits., Rev. Joseph M. Isasi, Bernard Geri, Eliseus Costa, John Conoly. All services private.

OUR LADY OF VICTORY, New Cut rd. and Conduit rd.—Pastor, Rev. M. Francis Yingling. Services, 7 and 10 a. m.; Sunday school, 10 a. m.

ST. ALOYSIUS, N. Capitol and I nw.—Pastors, Revs. John C. Geale and William J. Brooks, S. J.; assits., Revs. Owen A. Hill, S. J.; Owen S. Murphy, S. J. Services, 6, 7, 9 and 11 a. m.; vespers, 7:30 p. m.; Sunday school, 8:30 a. m.

ST. ANN'S, Wis. ave., Tenleytown—Pastor, Rev. H. A. Curley. Services, 7:15 and 11 a. m. and 5 p. m.; daily mass, 6:45 a. m.; Sunday school, 10 a. m.

ST. ANTHONY'S (Brookland), 12th, c. Monroe st. ne.—Pastor, Rev. P. De Paola. Masses, Sundays, 6:30, 7:30, 8:30 and 10 a. m.; holy days, 5:30, 6:30, 7:30 and 9 a. m.; baptisms, Sundays, 3 p. m.

ST. DOMINIC'S, 6th and E sts. sw.—Pastor, Rev. W. G. Scanlon, O. P.; assts., Rev. J. A. Cowan, P. T. McAllister, J. J. Sullivan. Masses, Sunday, 6, 7:30, 9, 10:30 a. m. Sunday school, 9 a. m. Services, Sunday, 3 and 7:30 p. m. Thursday, 7:30 p. m.

ST. FRANCIS DE SALES, 20th and Evarts ne., Langdon.—Pastor, Rev. J. Edw. Malloy. Services, 9 a. m., Sundays; Sunday school, 10:30 a. m.

ST. FRANCIS XAVIER, 27th and Pa. ave. se.—Pastor, Rev. Joseph V. Buckley. Services, Sunday, 7:30, 9:30 a. m.; Sunday school, 10:30 a. m.

ST. GABRIEL'S, Varnum, nr. Grant cir. nw.—Pastor, Rev. J. M. McNamara. Masses, Sunday, 7, 8, 9 and 11 a. m.; daily, 7 a. m.

ST. JOSEPH'S, 2d and C ne.—Pastor, Rev. Edward P. McAdams; asst., Rev. Joseph T. Kennedy. Sunday masses, 6, 7, 8, 9 and 10 11 a. m.; high mass, 9 a. m.

ST. MARTIN'S, 1900 North Capitol st. nw.—Pastors, Rev. M. J. Riordan, Rev. Francis Cavanaugh, Rev. Paul H. Furfy. Masses, Sunday, 6, 7, 8, 9, 10 and 11 a. m. Week days, 6:30 and 7:30 a. m.; Sunday, Wednesday and Friday, 7:30 p. m.

ST. MARY'S, 5th, bet. G and H nw.—Pastor, Rev. Charles J. Trinkhaus; assistant, Rev. C. J. Jordan. Masses, 7:15, 8:15, 9:15 (benediction), 11:15 a. m.; daily, 7 and 8 a. m.

ST. MATTHEW'S, R. I. ave., nr. Conn. ave. nw.—Pastor, Rev. Edward L. Buckey; assts., Rev. John Callaghan, Rev. John J. Coady. Services, 7, 8, 9, 10, 11 a. m.; Sunday school, 9:45 a. m.; vespers, 8 p. m.

ST. PATRICK'S, 10th and G nw.—Pastor, Rt. Rev. Cornelius F. Thomas; assts., Rev. Francis J. Hurney, Rev. John E. Graham, Rev. Laurence Shehan, D. D.; Rev. John K. Cartwright. Mass, Sunday, 6, 7, 8, 9, 10 and 11 a. m.; week days, 7, 8; mass, holy days, 6, 7, 8, 9 10 a. m. and 12:10 p. m.

ST. PAUL'S, 15th and V nw.—Pastor, Rev. Thos. E. McGuigan; assts., Rev. Leo J. Fealy, Rev. Edmund J. Fontaine, Rev. John Broderick. Masses Sunday, 6, 7, 8, 9, 10 and 11 a. m. Devotions, 7:30 p. m. Sunday school, 9:45 a. m. Daily, 6:30, 7 and 7:30 p. m.

ST. PETER'S, 3d and C se.—Pastor, Rev. Eugene J. Connelly; assts., Rev. J. Walter Daily, J. C. Murphy and Paul L. Norris. Masses, 6, 7, 8, 9, 10; high mass, 11 a. m.; vespers, 7:30 a. m.

ST. STEPHEN'S, Pa. ave. and 25th st. nw.—Pastor, Rev. Joseph H. Cassidy; Rev. T. Vincent Fitzgerald, Rev. Arthur W. Murphy. Masses, 6, 7, 9, 10 and 11 a. m. and vespers, 4:30 p. m. Sundays; 6:30 and 7 a. m. week days; Sunday school, 9 a. m.

ST. TERESA, 13th c. V, Anacostia—Pastors, Rev. Charles M. Bart, Rev. Joseph V. Buckley, asst. Services, 6:30, 9 and 10:30 a. m. and 7:30 p. m.; Sunday school, 11 a. m.

ST. THOMAS APOSTLE, 27th and Woodley rd.—Pastor, Rev. Thomas A. Walsh. Services, 7, 8, 9, 10, 11:15 a. m. Children's mass at 9 a. m. Sunday school, 9:45 a. m. Week days, 7:30 a. m.

ST. VINCENT DE PAUL'S, S. Capitol and M se.—Pastor, Rev. D. C. Keenan. Services, 7:30 and 10:30 a. m.; Sunday school, 9:30 a. m.

SHRINE OF THE SACRED HEART, 16th c. Park rd. nw.—Pastor, Rev. P. C. Gavan; assts., Rev. Joseph Moran, Rev. Thos. A. Cunningham. Services, 6:15, 7, 8, 9, 10 and 11 a. m.; vespers, 7:30 p. m.; Sunday school, 9:30 a. m.

Colored.

OUR LADY OF PERPETUAL HELP, 15th c. Morris rd. se.—Pastor, Rev. F. M. W. Schaneweiss. Masses Sunday, 6 and 9 a. m.; daily, 6:30 a. m.; Friday, 7:30 p. m.

CHURCH OF THE EPIPHANY, 1409 28th st. nw.—Pastor, Rev. L. H. Schaefer.

CHURCH OF THE GOOD SHEPHERD, I st., bet. 2d and 3d sts. sw.—Father Rice.

CHURCH OF THE HOLY REDEEMER, 208 N. Y. ave. nw.—Pastor, Rev. Francis J. Tobin; asst., Rev. John F. Mulkeen. Masses, 6, 7, 9, 10:30 a. m.; Sunday school, 3 p. m.; benediction, 4 p. m.

CHURCH OF THE INCARNATION, Deanwood ne.—Pastor, Father Gumbleton. Masses, 7, 9 a. m.

ST. AUGUSTINE'S, 15th bet. L and M. Alonzo J. Olds, pastor. Robert Froehlich, James F. King, assistants. Sunday masses 6, 7, 8, 9, 10, 11. Vespers, 8 p. m. Daily, 6:30, 7, 7:30. Wed. 8 p. m.

ST. CYPRIAN'S, 13th, c. C se.—Pastor, Rt. Rev. J. R. Matthews; Rev. T. J. Lee; Rev. W. L. Read. Mass, 6, 7:15, 9 and 10:30 a. m. Vespers, 4:30 p. m.; Friday, 7:30 p. m.

Christian Science.

FIRST CHURCH OF CHRIST, SCIENTIST, cor. Columbia rd. and Euclid nw.—First reader, William G. Biederman. Services, 11 a. m. and 8 p. m.; Sunday school, 11 a. m.; Wednesday, 8 p. m.; reading room open daily, Investment building.

SECOND CHURCH OF CHRIST, SCIENTIST, 111 C st. ne.—First reader, Henry G. Sherwood. Services, Sunday, 11 a. m. and 8 p. m.; Sunday school, 11 a. m.; Wednesday evening meeting, 8 p. m. Reading room, 111 C st. ne.

THIRD CHURCH OF CHRIST SCIENTIST, Masonic Temple, 13th st. and N. Y. ave. nw.—First reader, Walter H. Webb; 11 and 8; Wed., 8 p. m. Reading room, Sunday, 2:30 to 5:30. Colorado bldg., 10 to 9 (Wed., 10 to 7:30).

FOURTH CHURCH OF CHRIST SCIENTIST, Masonic Temple Auditorium, Colorado and Georgia aves., Brightwood. Reader, Charles S. Baum. Services, 11 a. m. and 8 p. m.; Sunday school, 9:30 a. m.; Wednesday, 8 p. m. Reading room, Tivoli Bldg.

Congregational.

CLEVELAND PARK, Lowell and 34th nw.—Pastor, George W. Farnham. Services, 11 a. m.; Sunday school, 9:45 a. m.; C. E. 7 p. m.

FIRST, 10th and G nw.—Pastor, Rev. Jason N. Pierce; associate minister, Rev. Don Ivan Patch. Services, Metropolitan theater, 10th and F sts. nw., 11 a. m. Eighth Street Temple, 8th and H sts. nw., 8 p. m. Sunday school, 9:45 a. m. C. E., 6:30 p. m.

INGRAM MEMORIAL, 10th st. and Mass. ave. ne.—Pastor, Rev. Kyle Booth. Services, 11 a. m. and 8 p. m.; Sunday school, 9:30 a. m.; C. E., 7 p. m.

MT. PLEASANT, 1410 Columbia rd. nw. Services, 11 a. m.; Thurs., 8 p. m.; Church school, 9:30 a. m.; C. E., 6:15 p. m.

Colored.

LINCOLN MEMORIAL, 11th, c. R nw.—Pastor, Rev. R. W. Brooks. Services, 11 a. m.; Sunday school, 9:30 a. m.; C. E. 6:30 p. m.; prayer, Wednesday noon, Thursday, 8 p. m.

PEOPLE'S, 624 M nw.—Pastor, Rev. Arthur F. Elms, D. D. Services, 11 a. m. and 8 p. m.; prayer meeting, Thursday, 8 p. m.; Sunday school, 9:30 a. m.; C. E., 6:30 p. m.

PLYMOUTH, 17th and P nw.—Pastor, Rev. J. C. Olden, D. D. Services, 11 a. m. and 8 p. m.; Sunday school, 9:30 a. m.; prayer meeting, Thursday, 8 p. m.

Disciples of Christ.

COLUMBIA HEIGHTS, 1437 Park rd. nw.—Pastor, Rev. H. B. Smith. Services, 11 a. m and 8 p. m.; Sunday school, 9:30 a. m.; Christian Endeavor, 7 p. m.

FIFTEENTH STREET, 15th and Kentucky ave. se.—Pastor, Rev. Charles N. Jarrett. Services, Lord's day, 11 a. m., 6:50 p. m.; Sunday school, 9:40 a. m.; Wednesday, 8 p. m.

H STREET, H, nr. 6th sw.—Pastor, Rev. E. F. Boggess. Services, 11 a. m. and 7:45 p. m.; prayer meeting, Thursday, 7:45 p. m.; Sunday school, 9:45 a. m.

MT. RAINIER, Mt. Rainier, District line ne.—Rev. C. M. Kreidler, pastor. Services, Lord's day, 11 a. m. and 7:45 p. m.; Bible school, 9:30 a. m., Thursday, 7:45 p. m.

NINTH STREET, 9th, c. D ne.—Pastor, Rev. B. H. Melton. Services, 11 a. m. and 7:45 p. m.; Sunday school, 9:30 a. m.; prayer meeting Thursday, 8 p. m.; Christian Endeavor, 6:45 p. m.

PARK VIEW (formerly Whitney Ave. Christian), Park rd., bet. Ga. ave. and 6th nw.—Pastor, Rev. Walter F. Smith.

STRAUSS MEMORIAL, Anacostia ave., Benning, D. C.—Pastor, Rev. W. L. Balderson. Services, 11 a. m. and 8 p. m.; Sunday school, 10 a. m.; prayer meeting, Wednesday, 8 p. m.

TAKOMA PARK—Services in Masonic temple, cor. Maple and Carroll sts.; Sunday school, 10 a. m.; preaching, 11 a. m.

VERMONT AVENUE, Vt. ave., nr. N nw.—Pastor, Rev. Earle Wilfley. Services, 11 a. m. and 8 p. m.; prayer meeting, Thursdays, 8 p. m.; Sunday school, 10 a. m.; C. E., Sunday, 7 p. m.

Episcopal

CATHEDRAL, Mt. St. Alban—The Rt. Rev. James E. Freeman, D. D., bishop; the Rt. Rev. Philip M. Rhinelander, D. D.; the Very Rev. G. C. F. Bratenahl, D. D.; canons, Rev. W. L. De Vries, Ph. D., D. D.; Rev. J. Townsend Russell, D. D.; Rev. Anson Phelps Stokes, D. D.; Rev. Henry Lubeck, LL. D., D. C. L.; Rev. F. J. Bohanon, D. D. Services, Sundays, 7:30, 10 and 11 a. m. and 4 p. m.; week days, 4:30 p. m.

ALL SAINTS' CHAPEL, Minn. ave. and Foote ne.—Rector, Rev. R. J. Ripley. Services, 11 a. m.; Sunday school, 9:30 a. m.

ALL SAINTS' CHURCH, Chevy Chase circle—Rector, Rev. H. T. Cocke. Services, 7:30 and 11 a. m.; Holy days, 10 a. m.

ALL SOULS' MEMORIAL CHURCH, Conn. ave., c. Cathedral ave. nw.—Rector, Rev. H. H. D. Sterrett. Services, 11 a. m.; Sunday school, 9:45 a. m.

CHAPEL OF THE ANNUNCIATION, Congressional cemetery se.—Vicar, Rev. Enoch M. Thomson. Sunday school, 3:15; evensong, 4 p. m. Fourth Sundays, holy communion, 7:30 a. m.

CHAPEL OF THE ATONEMENT, 608 56th st. ne.—Vicar, Lorenzo A. King. Services, 7:30 a. m.; Sunday school, 9:45 a. m.; M. P., 11 a. m.

CHAPEL OF THE HOLY COMFORTER, 5718 Ga. ave. nw.—Vicar, Rev. W. L. Mayo. Services, Sunday, 7:30, 11 a. m. and 7:30 p. m.; Sunday school, 9:30 a. m.

CHAPEL OF THE NATIVITY, Mass. ave., 14th and A se.—Rev. Enoch M. Thompson. Services, 7:30, 11 a. m. and 8 p. m.; Wednesday, 7:30 p. m.; Church school, 9:15 a. m.; Senior Dept., 10:15 a. m.

CHAPEL OF THE RESURRECTION, 15th and G ne.—Vicar, Rev. Enoch M. Thompson. Services, 4 p. m.; Sunday school, 3:15 p. m.; Tuesday, 10:30 a. m.; Friday, 7:45 p. m.

CHRIST, G, bet. 6th and 7th se.—Rector, Rev. C. E. Buck. Services, 7:30 a. m., 11 a. m. and 8 p. m.; Sunday school, 9:45 a. m.; Y. P. L., 6:45 p. m.

CHRIST, O, c. 31st nw. (Georgetown)—Rector emeritus, Rev. J. H. Blake; rector, Rev. E. P. Wroth. Services, 7:30 and 11 a. m. and 8 p. m.; Sunday school, 9:30 a. m.

CHRIST, Conn. and Knowles aves., Kensington.—The Rev. T. D. Windiate, rector. Services, 8 and 11 a. m.; Sunday school, 10 a. m.; holy days, 10 a. m.

CHURCH OF OUR SAVIOR, 1256 Irving st. ne. Pastor, Rev. Edmund H. Stevens. Services, 8, 11 a. m., 8 p. m.; church school, 1616 Irving st. ne., 9:30 a. m.

CHURCH OF THE ADVENT, U, c. 2d nw. Rector, W. B. Reed. Services, 7:45, 9:30 and 11 a. m. and 8 p. m.; Sunday school, 9:30 a. m.

CHURCH OF THE ASCENSION, 12th, c. Mass. ave. nw.—Rector, Rev. Thomas W. Cooke. Services, 8 and 11 a. m. and 8 p. m.; Sunday school, 9:30 a. m.; Chinese Sunday school, 3 p. m.; Y. P. S., 6 p. m.

CHURCH OF THE EPIPHANY, G nr. 13th nw.—Rector, Rev. Z. T. Phillips. Services, Sunday, 8, 11 a. m., 8 p. m.; holy days, 11 a. m.; summer Sunday school, 9:45 a. m.

CHURCH OF THE GOOD SHEPHERD, 6th and I ne.—Rector, Rev C. S. Abbott. Services, 7:30, 11 a. m. and 8 p. m.; Sunday school, 9:30 a. m.

CHURCH OF THE TRANSFIGURATION, Gallatin st., between 14th and 16th nw.—Rector, Rev. J. J. Queally. Services, Sunday, 7:30 and 11 a. m., 7:30 p. m.; Sunday school, 9:30 a. m.

EPIPHANY CHAPEL, 12th c. C sw.—Rector, Rev. H. S. Miller. Services, 11 a. m. and 8 p. m.; Sunday school, 9:30 a. m.

GRACE, Wis. ave. and South (Georgetown)—Rector, Rev. Henry L. Durrant. Services, 7:30, 9:30, 11 a. m. and 7:30 p. m.; Sunday school, 9:30 a. m.; prayer meeting, Friday, 7:30 p. m.

GRACE, D and 9th nw.—Rector, Rev. Meade Bolton MacBryde. Services, 7:30, 11 a. m. and 7:30 p. m.; Sunday school, 9:30 a. m.; prayer meeting, Thursday, 7:30 p. m.

ST. AGNES' CHURCH, 46 Q st. nw.—Rector, Rev. V. O. Anderson. Services, 7 and 11 a. m., 8 p. m.; Sunday school, 9:30 a. m.; daily, 7 a. m.; Thursday and holy days, 9:30 a. m.; Friday, evensong and intercession, 8 p. m.

ST. ALBAN'S, Wis. ave. c. Mass. ave. nw.—Rector, Rev. Charles T. Warner. Services, Sunday, 7:45 and 11 a. m.; Sunday school, 9:30 a. m.

ST. ANDREW'S CHAPEL, College Park—The Rev. Ronalds Taylor, S. T. D., vicar. Morning prayer and sermon, 11 a. m.

ST. ANDREW'S, N. H. ave. and V nw.—Rector, Rev. J. Dimon. Services, 8 and 11 a. m. and 8 p. m.; Sunday school, 9:30 a. m.

ST. COLUMBA'S, Murdock Mill rd. and Albermarle st. nw.—Rev. W. W. Shearer, rector. Services, Sunday, 7:30 a. m., 11 a. m., 7:30 p. m.; church school, 9:45 a. m.

ST. DAVID'S CHAPEL, Conduit and Chain Bridge rds. nw.—Pastor, Rev. W. F. Carpenter. Services, Sunday, 11 a. m.; Sunday school, 9:45 a. m.

ST. JAMES', 8th bet. B and C ne.—Rector, Rev. G. W. Atkinson. Services, 7:30, 10:30, 11 a. m. and 7:30 p. m.; daily, 7 a. m.; Thursdays, 9:30 a. m.; Sunday school, 10 a. m.

ST. JOHN'S 16th and H nw.—Rector, Rev. Robt. Johnston; asst., Rev. E. Slater Dunlap, M. A. Services, 8 and 11 a. m. and 7:45 p. m.; Sunday school, 9:45 a. m.

ST. JOHN'S, O bet. 32d and 33d (Georgetown)—Rector, Rev. F. Bland Tucker. Services, 7:30, 11 a. m., 7:30 p. m.; Sunday school, 9:30 a. m.

ST. JOHN'S, Rockville and Bradley lane—Services, 11 a. m.

ST. MARGARET'S, Conn. ave. c. Bancroft pl. nw.—Rector, Rev. Herbert Scott Smith, D. D. Services, Sunday, 7:30 and 11 a. m.

ST. MARK'S—3d cor. A st. se.—Rector, Rev. Wm. H. Pettus. Services, 7:30, 11 a. m. and 8 p. m.; Thursday and holy days, 11 a. m.

ST. PATRICK'S CHAPEL, Foxhall and New Cut rds. nw.—Pastor, Rev. W. F. Carpenter. Services, Sunday, 3 p. m.; Sunday school, 3 p. m.

ST. PAUL'S, 23d bet. Pa. ave. and I nw.—Rector, Rev. Arlington A. McCallam. Services, 7:30, 11 a. m.; daily, 7:30 a. m.; Thursdays, 11 a. m.

ST. PAUL'S ROCK CREEK, Rock Creek Church rd. nr. Soldiers' Home—Rector, Rev. F. J. Bohanon. Services, 8:45 and 11 a. m.; Sunday school, 9:30 a. m. Chapel, Holy Comforter, Brightwood, D. C.; vicar, W. L. …

ST. STEPHEN'S, 3017 14th nw.—Rector, George Fiske Dudley. Services, 7:30 and 11 a. m. and 8 p. m.; Sunday school, 9:30 a. m.; week day, Thursday, 9:30 a. m.

ST. THOMAS', 18th and Church nw.—Rector, Rev. C. Ernest Smith, D. D. Services, 8, 11 a. m. and 8 p. m.; Sunday school, 9:30 a. m.

TRINITY, 3d c. C nw.—Services, 8, 11 a. m. and 8 p. m.; Sunday school, 9:30 a. m.; Y. P. Fellowship, 6:30 p. m.; Wednesday, 8 p. m.

TRINITY, Piney Branch rd. and Dahlia, Takoma Park—Rev. Christian M. Young. Services, 7:30 and 11 a. m. and 7:30 p. m.; Sunday school, 9 a. m.

FRIENDS MEETING (orthodox), 13th and Irving—Pastor, Rev. Murray S. Kenworthy. Sunday at 11 a. m. and 8 p. m.; Thursday at 7:45 p. m.; Bible school, 9:45 a. m. Sunday.

FRIENDS MEETING HOUSE, 1811 I nw.—Clerk, Herbert S. Lewis. Services, First day 11 a. m.; Bible school, 10 a. m.

Greek Orthodox

ST. GEORGE SYRIAN (Greek), 1009 8th nw.—Pastor, Rev. Job Salloom. Services, 9 and 12 a. m. on Sundays and holy days.

ST. SOPHIA, 8th and L sts. nw.

ST. CONSTANTINE AND HELEN, 3d and C sts. sw.

ST. ALEXANDER-NEVSKY (Russian, Syrian), 1226 H st. nw.—Pastor, Rev. Viactrislav Gindlin. Services, Sat., 7 p. m.; Sunday, 11 a. m.

Jewish

ADATH ISRAEL (orthodox), 6th and I nw.—Rabbi Louis J. Schwefel; assistant, Louis Novick. Services, Friday at 5:15 and 8 p. m.; Sabbath at 8:30 a. m.; Sunday school from 10 to 12 m.

OHEV SHOLEM, 5th c. I nw.—Rabbi Julius T. Loeb. Services, Friday sundown.; Saturday, 8:30 a. m.; Hebrew school daily, 4 to 7 p. m.; Sunday school, 10 a. m.

TALMUD TORAH, 467 E sw.—Rabbi, Moses A. Horwitz. Services, week days, 6:30 a. m. and 6 p. m.; Saturdays, 8:30 a. m. and 5 p. m.

VOLNER ANCHI SVART, 607 4½ sw.

WASHINGTON HEBREW CONGREGATION, 8th bet. H and I nw.—Rabbis, Abram Simon, Ph. D., Assist. William Franklin Rosenblum. Services, Friday, 8 p. m.; Saturday, 10 a. m.; Sunday school, 10 a. m.

Lutheran

CHRIST ENGLISH EVANGELICAL, N. J. ave. nr. M nw.—Pastor, Rev. J. Frederic Wenchel. Services, 11 a. m.; Sunday school, 9:45 a. m.

CHURCH OF THE ATONEMENT, N. Capitol, U. and R. I. ave. nw.—Pastor, Rev. H. E. Snyder. Services, 11 a. m. and 7:30 p. m.; Sunday school, 9:30 a. m.

CHURCH OF THE INCARNATION, 14th and Gallatin nw.—Pastor, Rev. Henry Manken. Services, 11 a. m. and 7:30 p. m.; Sunday school, 9:30 a. m.

CHURCH OF THE REFORMATION, B c Pa. ave. se.—Pastor, Rev. John Weidley. Services, 11 a. m.; Sunday school, 9:30 a. m.; C. E., 6:45 p. m.

COLUMBIA HEIGHTS, Park rd. and N. H. ave. nw.—Pastor, Rev. Charles H. Butler. Services, 11 a. m.; Sunday school, 9:45 a. m.; Y. P. society, 7:15.

CONCORDIA, 20th c G nw.—Pastor, Rev. Charles Enders. Services, Bible school, 9:45 a. m.; German service, 10 a. m.; English, 11:15 a. m.

CHURCH OF THE EPIPHANY, N. H. ave. and U nw.—Pastor, W. C. Waltemyer. Services, 11 a. m. and 8 p. m.; Sunday school, 9:30 a. m.; midweek Thursday, 8 p. m.

GEORGETOWN LUTHERAN, c. Wis. ave. and Volta pl. nw.—Pastor, Rev. W. H. Hilbish. Services, 11 a. m. and 7:30 p. m.; Sunday school, 9:30 a. m.

GRACE, Joppa hall, 9th and Upshur sts. nw., temporarily—Pastor, G. E. Lenski. Services, 11 a. m. and 8 p. m. S. S., 9:30 a.m

KELLER MEMORIAL, 9th and Md. ave. ne.—Pastor Rev. Nicholas. Services, 11 a. m. and 7:45 p. m.; Sunday school, 9:30 a. m.; Y. P. Society, 6:45 p. m.

LUTHER PLACE MEMORIAL, 14th and N nw. (Thomas circle)—Pastor, Rev. G. M. Diffenderfer. Services at 11 a. m.; Christian Endeavor, 7 p. m.; Sunday school, 9:45 a. m.

SWEDISH, 409 4th st. nw.—Pastor, Rev. F. N. Anderson. Services, 1st and 3d Sundays, 3 p. m.

ST. JOHN'S, 320 4½ sw.—Pastor, G. H. Eveler. Services, 11 a. m. and 8 p. m.; Sunday school, 9:45 a. m.

ST. MARK'S, 8th and B sw.—Pastor, Rev. H. Dennington Hayes. Services, 11 a. m. and 7:45 p. m.; Sunday school, 9:45 a. m.

ST. MATTHEW'S, D bet. 10th and 11th ne.—Pastor, Rev. E. H. Meuser. Services, 8:30 a. m.; Sunday school, 9:45 a. m.

ST. PAUL'S, 11th c. H nw.—Pastor, Rev. John T. Huddle, D. D. Services, 11 a. m. and 8 p. m.; Sunday school, 9:30 a. m.; prayer meeting, Thursday, 7:30 p. m.; Christian Endeavor, 7 p. m.

TRINITY—4th c. E nw.—Pastor, Rev. H. M. Henning. German, 8:30 a. m.; English, 11 a. m.; Sunday school, 9:45 a. m.

ZION, 6th and P nw.—Pastor, Rev. Richard Schmidt. Services, 10 and 11 a. m. and 8 p. m.; Sunday school, 9:30 a. m.

Methodist Episcopal.

Resident Bishop, Wm. F. McDowell, LL. D.

ANACOSTIA, 14th and U, Anacostia.—Pastor, Rev. C. H. Lambdin. Services, 11 a. m. and 7:30 p. m.; Sunday school, 9:30 a. m.; prayer meeting Thursday, 7:30 p. m.

BRADBURN, 1341 K se.—Pastor, Rev. J. L. Slick. Services, 11 a. m. and 7:30 p. m.; Sunday school, 9:30 a. m.

BRIGHTWOOD PARK, 8th c. Jefferson st. nw.—Pastor, Rev. H. F. Downs. Services, 11 a. m. and 8 p. m.; Sunday school, 9:45 a. m.; prayer meeting, Thursday, 8 p. m.

BROOKLAND, 14th and Lawrence sts. ne.—Pastor, Rev. W. G. McNeil. Services, 11 a. m. and 8 p. m.; Sunday school, 9:30 a. m.; prayer meeting, Thursday, 8 p. m.

BRUEN, 1st c. M se.—Pastor, Rev. H. E. Huddleston. Services, 11 a. m. and 7:30 p. m.; Sunday school, 9:45 a. m.; Wednesday, 7:30 p. m.

CALVARY, Columbia rd. bet. 14th and 15th.—Pastor, Rev. Walter Franklin Atkinson. Services, 11 a. m. and 8 p. m.; Sunday school, 9:30 a. m.; Epworth League, 6:45 p. m.

CONGRESS HEIGHTS, Nichols and Alabama aves.—Pastor, Rev. J. E. James. Services, 11 a. m. and 8 p. m.; Sunday school, 9:30 a. m.; Epworth League, 7 p. m.; prayer meeting, Wednesday, 8 p. m.

DOUGLAS MEMORIAL, 11th and H ne.—Pastor, Rev. A. H. McKinley. Services, 11 a. m.; Sunday school, 9:30 a. m.; Epworth League, 7 p. m.

DUMBARTON AVENUE, 3131 Dumbarton ave. nw.—Pastor, Rev. R. S. Barnes. Services, 11 a. m. and 8 p. m.; Sunday school, 9:30 a. m.; prayer meeting, Thursday, 7:30 p. m.

ELDBROOKE M. E. CHURCH, Murdock Mill rd. w. River rd. nw.—Pastor, Rev. C. L. Pate. Services, 11 a. m. and 8 p. m.; Sunday school, 9:30 a. m.; E. L., 7 p. m.; prayer meeting, Wednesday, 7:30.

FOUNDRY, 16th and Church sts. nw.—Pastor, Rev. Frederick Brown Harris, D. D. Services, 11 a. m. and 8 p. m.; Sunday school, 9:30 a. m.; Epworth League, 6:45 p. m., Thursday, 8 p. m.

GORSUCH, 4½ and L sw.—Pastor, Rev. A. S. Mobray. Services, 11 a. m. and 7:30 p. m.; Sunday school, 9:45 a. m.; prayer meeting, Thursday, 7:30 p. m.; E. L., 6:45 p. m.

HAMLINE, 16th and Allison nw.—Pastor, Rev. J. T. Herson. Services, 11 a. m. and 8 p. m.; Sunday school, 9:30 a. m.; prayer meeting, Thursday, 8 p. m.; E. L., 7 p. m.

LANGDON, 2214 Evarts ave. ne.—Pastor, F. R. Barnes. Services, 11 a. m. and 8 p. m.; Sunday school, 9:45 a. m.; prayer meeting Thursday, 8 p. m.; Epworth League Sunday, 7:30 p. m.

LINCOLN ROAD, Lincoln ave. c. U ne.—Pastor, Rev. C. H. Cockran. Services, 11 a. m. and 7:45 p. m.; Sunday school, 9:30 a. m.; prayer meeting, Thursday 8 p. m.; E. L., 6:30 p. m.

MASSACHUSETTS AVE., 38th st. and Mass. ave. nw.—Rev. Elgin E. Groseclose. Services, Sunday school, 10:15 a. m.; preaching, 11 a. m.

McKENDREE, Mass. ave. bet. 9th and 10th ne.—Pastor, Rev. S. C. Coale. Services, 11 a. m. and 8 p. m.; Sunday school, 9:30 a. m.; prayer meeting, Thursday 8 p. m.

METROPOLITAN MEMORIAL, John Marshall pl. and C nw.—Pastor, Rev. James Shera Montgomery, D. D. Services, 11 a. m. and 8 p. m.; Sunday school, 9:45 a. m.; prayer meeting, Thursday, 8 p. m.

NORTH CAPITOL, K c. N. Capitol—Pastor, Rev. B. T. Hynson. Services, 11 a. m. and 8 p. m.; Sunday school, 9:45 a. m.; E. L., 7 p. m.; Thursdays, 8 p. m.

PETWORTH, Grant circle and N. H. ave. nw.—Pastor, Rev. Edward Hayes. Services, 11 a. m. and 8 p. m.; Sunday school, 9:30 a. m.; Epworth league, 7 p. m.; prayer meeting, Thursday 8 p. m.

ROSEDALE, 416 Tenn. ave. ne.—Services, 11 a. m. and 8 p. m.; Sunday school, 9:45 a. m.; Epworth league, 7:15 p. m.

RYLAND—D, c. 10th sw.—Pastor, Rev. W. F. Carey. Services, 11 a. m. and 8 p. m.; Sunday school, 9:30 a. m.; prayer meeting, Thursday 7:30 p. m.

TRINITY, 5th and Pa. ave. se.—Pastor, Rev. Frank Steelman. Services, 11 a. m. and 8 p. m.; Sunday school, 9:30 a. m.; prayer meeting, Thursday 8 p. m.

UNION, 20th nr. Pa. ave. nw.—Pastor, Rev. J. L. McLain. Services, 11 a. m. and 8 p. m.; Sunday school, 9:30 a. m.; prayer meeting, Thursday, 8 p. m.; Epworth League, 7 p. m.

WAUGH, 3d and A ne.—Pastor, Rev. W. M. Hoffman. Services, 11 a. m. and 8 p. m.; Sunday school, 9:30 a. m.; E. L., Sunday 6:30 p. m.; prayer meeting, Thursday 7:30 p. m.

WESLEY, Conn. ave. and Jocelyn nw.—Pastor, Rev. F. C. Reynolds. Services, 11 a. m. and 8 p. m.; Sunday school, 9:45 a. m.

WILSON MEMORIAL, 722 11th se.—Pastor, Rev. A. E. Spielman. Services, 11 a. m. and 8 p. m. Church school, 9:30 a. m.; Epworth League, 7 p. m.; prayer meeting, 8 p. m., Thursday.

WARD MEMORIAL A. M. E. CHURCH, Benning rd.—Pastor, Rev. A. D. O. Holder. Services, 11 a. m. and 7 p. m.; Sunday school, 2:30 p. m.; prayer service, Thursday, 7:30 p. m.

Colored.

METROPOLITAN A. M. E., M bet. 15th and 16th sts. nw.—Pastor, Rev. C. E. Stewart. Services, 11 a. m. and 8 p. m.

JOHN WESLEY A. M. E. ZION, 14th and Corcoran sts. nw.—Pastor, Rev. H. T. Medford. Services, 10:45 a. m.; 7:45 p. m.; Sunday school, 9:30 a. m.; C. E., 6:30 p. m.; Wednesday, 8 p. m.

Methodist Episcopal (South)

Presiding Elder, Washington District, Rev. E. V. Regester.

Pastor, Rev. Edgar C. Beery. Services, 11 a. m. and 8 p. m.; Sunday school, 9:45 a. m.; prayer services, Thursday, 8 p. m.; C. E., 6:45 p. m.

EMORY, 6104 Ga. ave. nw.—Pastor, Rev. D. L. Snyder. Services, 11 a. m. and 8 p. m.; Sunday school. 9:30 a. m.

EPWORTH, 13th st. and North Carolina ave. ne.—Pastor, Rev. John P. Tyler. Services, 11 a. m. and 7:30 p. m.; Sunday school, 9:30 a. m.; Epworth League, 7:30 p. m.

MARVIN, 10th and B sw.—Pastor, Rev. L. A. Lambert. Services, 11 a. m. and 7:30 p. m.; Thursday, 8 p. m.

MT. PLEASANT, 16th and Irving nw.—Pastor, Rev. R. L. Fultz. Services, 11 a. m. and 8 p. m.; Sunday school, 9:30 a. m.; Epworth League, 7 p. m.; prayer meeting, Thursday, 8 p. m.

MT. RAINIER—35th st. and Bunker Hill rd. ne.—Pastor, Rev. Wendell Allen. Services, 11 a. m. and 8 p. m.; Sunday school, 9:30 a. m.; Epworth League, 7:35 p. m., Thursday, 8 p. m.

MT. VERNON PLACE, 9th c. K nw.—Pastor, Rev. W. A. Lambeth; asst., Rev. W. A. McKee. Services, 11 a. m. and 8 p. m.; Sunday school, 9:30 a. m.; prayer meeting, Thursday, 8 p. m.; E. L., 6:45 p. m.

ST. PAUL, 2d and S nw. Pastor, Rev. William D. King. Services, 11 a. m. and 8 p. m.; Sunday school, 9:30 a. m.; Epworth League, 7 p. m.; prayer meeting, Thursday, 8 p. m.

Methodist Protestant.

CONGRESS STREET, 1238 31st nw.—Pastor, Rev. Geo. Hines. Services, 11 a. m. and 8 p. m.; Sunday school, 9:30 a. m.; prayer meeting, Thursday, 8 p. m.

FIRST, 4th bet. E and G se.—Pastor, Thomas J. Turkington. Services, 11 a. m., 8 p. m.; C. E., 7:15 p. m.; S. S., 9:30 a. m.

MT. TABOR, 35th and Wis. ave. nw.—Pastor, Rev. J. J. Eaton. Services, 11 a. m. and 8 p. m.; Sunday school, 9:45 a. m.; C. E., 7 p. m.; Thursday services, 8 p. m.

NORTH CAROLINA AVENUE, N. C. ave. and 8th se.—Pastor, Rev. P. W. Crosby. Services, 11 a. m. and 8 p. m.; prayer meeting, Thursday, 8 p. m.

RHODE ISLAND AVENUE, 1st c. R. I. ave. nw.—Pastor, Rev. R. Y. Nicholson. Services, 11 a. m. and 8 p. m.; Sunday school, 9:30 a. m.; prayer meeting, Thursday, 8 p. m.; C. E., 3 and 7 p. m.

Miscellaneous.

ASSEMBLY HALL, 14th and Pa. ave. se.—Services, 9:45 a. m., 7:45 p. m.; Tuesday and Friday, 7:45 p. m.

CHURCH OF CHRIST, 14th and Meridian pl. nw.—Minister, J. A. Hudson. Services, 11 a. m. and 7:45 p. m.

SECOND, Bladensburg rd. at 20th st. ne.—Rev. A. B. Comer. S. S., 10 a. m.; preaching, 11 a. m.

FREE METHODIST. Cor. 12th and N sts. nw.—Pastor, H. W. Mitchell. Sunday school, 9:45, 11 a. m. and 7:30 p. m.

FIRST EVANGELICAL, 4th and Rittenhouse sts. nw.—Pastor, Rev. George E. Schnabel. Services, 11 a. m.; Sunday school, 10 a. m.

FULL GOSPEL ASSEMBLY, 930 Pa. ave. nw.—Pastor, H. L. Collier.

HEBREW HOME FOR AGED, 1127 Spring rd. nw.—Daily services, a. m. and p. m.

HOLY TRINITY, Apostolic, 11th. bet. Q and R sts. nw.—Elder Lewis T. Chapman, D. D., pastor. Sunday school, 9:30 a. m.; church, 11 a. m., 8 p. m.; Wed. and Thurs., 8 p. m.

KNIGHTS OF COLUMBUS, 920 10th nw.

PENTECOSTAL HOLINESS, 916 F st. ne.—Pastor, O. E. Sproull. Sunday school, 9:45 a. m. Services, 11 a. m., 7:45 p. m.; Tuesday, Thursday, Friday, 7:30 p. m.

PEOPLES S. A. D. (colored), 10th and V sts. nw.—Pastor, Lewis C. Sheafe. Services, Sat., 9:30, 11 a. m.; Sun., 7:30 p. m.; Wed., 7:30 p. m.

SALVATION ARMY, 606 E st. nw.—Brig. Wm. H. Barrett. Sunday services.

SWEDENBORGIAN—Church of the Holy City, 16th and Corcoran sts.—Pastor, Rev. Paul Sperry. S. S., 9:45 a. m.; worship, 11 a. m.

UNITY SOCIETY, 1326 I st. nw.—Viva M. January, minister. Sun., 4:45 p. m. Healing class, 6:45 p. m. Good Words club, 8 p. m. Bible interpretation, Wed., 8 p. m. Lecture, Friday, 3 p. m. and 8 p. m., healing clinic.

Y. M. C. A., 1736 G nw

Y. M. H. A., 11th and Pa. ave. nw.

Y. W. C. A., 614 E st. nw.

Presbyterian.

CENTRAL, Irving and 15th nw.—Pastor, Rev. James H. Taylor. Services, 11 and 8 p. m.; Sunday school, 9:30 a. m.; C. E., 7 p. m.; prayer meeting, Thursday, 8 p. m.

CHEVY CHASE, Chevy Chase circle and Conn. ave. nw.—Pastor, Rev. J. Hillman Hollister. Services, 11 a. m.; Sunday school, 9:45 a. m.; Christian Endeavor, 6:45 p. m.

CHURCH OF THE COVENANT, 18th c. N nw.—Pastor, Rev. Charles Wood; asst., Rev. W. A. Eisenberger. Services, 11 a. m. and 8 p. m.; prayer meeting, Thursday, 8 p. m.; Sunday school, 9:30 a. m.; C. E., 6:15 p. m.

CHURCH OF THE PILGRIMS (formerly Second Presbyterian), 22d and Fla. ave., bet. P and Q nw.—Pastor, Rev. Andrew R. Bird. Services, 11 a. m. and 7:30 p. m.; prayer meeting, Thursday 8 p. m.; Bible school, 9:45 a. m.

EASTERN, 6th and Md. ave. ne.—Pastor, Rev. A. E. Barrows. Services, 11 a. m. and 7:45 p. m.; Sunday school, 9:30 a. m.; prayer meeting, Thursday, 7:45 p. m.; C. E., 6:45 p. m.

ECKINGTON, North Capitol and Florida ave.—Pastor, Rev. Henry B. Wooding; services, 11 a. m.; Sunday school, 9:30 a. m.; prayer meeting, Thursday, 8 p. m.

FIRST, John Marshall pl. bet. C and D nw.—Pastor, Rev. John B. Clark. Services, 11 a. m. and 8 p. m.; S. S., 9:45 a. m.; Thursday, 8 p. m.

FOURTH, 13th c. Fairmont nw.—Pastor, Rev. James H. Miers, D. D.; pastor emeritus, Rev. Joseph T. Kelly, D. D. Sunday school, 9:30 a. m.; Men's Bible Class, 9:45 a. m.; morning worship, 11 o'clock; evening worship, 8 o'clock; C. E., 6:45 p. m.; prayer service Thursday, 8 p. m.

GARDEN MEMORIAL, Minn. ave. c. 17th st., Anacostia—Pastor, Rev. George M. Cummings. Services, 11 a. m. and 8 p. m.; Sunday school, 9:30 a. m.; prayer meeting Thursday, 8 p. m.

GEORGETOWN, P nr. 31st nw.—Pastor, Rev. James T. Marshall. Services, 11 a. m., 8 p. m.; Sunday school, 9.45 a. m.; C. E., 7:15 p. m. Thursday 8 p. m.

GUNTON-TEMPLE MEMORIAL, 16th and Newton nw.—Pastor, Rev. Bernard Braskamp, M. A. Services, 11 a. m. and 4:30 p. m.; Sunday school, 9:45 a. m.; prayer meeting Thursday, 8 p. m.; C. E. Sunday, 6:45 p. m.

KENILWORTH, Ord c. Kenilworth ave.—Pastor, Rev. B. Andrew Matzen. Services, S. S., 10 a. m., 8 p. m. Thursday, 8 p. m.

METROPOLITAN, 4th c. B se.—Pastor, Rev. Freeley Rohrer. Services, 9:30 a. m.; and 7:45 p. m.; Sunday school, 9:30 a. m.; prayer meeting Thursday, 7:45 p. m.; C. E., 6:45 p. m.

NEW YORK AVENUE, N. Y. ave. bet. 13th and 14th nw.—Rev. J. R. Sizoo, pastor. Services, 11 a. m. and 8 p. m.; Sunday school 9:45 a. m.; C. E., 6 p. m.; Thursday, 8 p. m.

NORTHMINSTER, se. c. R. I. ave. and 11th nw.—Pastor, Rev. Hugh K. Fulton. Services, 11 a. m. and 7:45 p. m.; C. E., 6:45 p. m.

PECK MEMORIAL CHAPEL, 28th and M nw.—Pastor, Rev. Irving W. Ketchum. Services, 11 a. m. and 8 p. m.; Sunday school, 3 p. m.; prayer meeting Wednesday, 8:45 p. m.; C. E., 7 p. m.

SHERWOOD, Rhode Island ave., & 22nd ne.—Pastor, Rev. Walter F. Eagleson. Services, 11 a. m. and 8 p. m.; Sunday school, 9:30 a. m.; prayer meeting Thursday, 8 p. m.; C. E., 7 p. m.

SIXTH, 16th c. Kennedy nw.—Pastor, Rev. Godfrey Chobot. Services, 11 a. m. and 8 p. m.; Sunday school, 9:45 a. m.; prayer meeting Thursday 8 p. m.

TAKOMA PARK, Maple and Tulip aves.—Pastor, the Rev. Thomas C. Clark; assistant, the Rev. James H. Gillespie. Services, 11 a. m. and 8 p. m.; Sunday school, 9:30 a. m.; C. E., 7 p. m.; Thursday, 7:30 p. m.

WALLACE MEMORIAL, N. H. ave. and Randolph nw.—Pastor, Rev. C. E. Hawthorn. Services, 11 a. m. and 8 p. m.; Sunday school, 9:30 a. m.; prayer meeting, Thursday, 8 p. m.

WASHINGTON HEIGHTS, Kalorama ave. and Columbia rd. nw.—Pastor, Rev. John C. Palmer, D. D. Services, 11 a. m. and 7:45 p. m.; prayer meeting, Thursday, 7:45 p. m.

WESTERN, H. nr. 19th nw.—Pastor, Rev. Harvey Dunham. Services, 11 a. m. and 8 p. m.; Sunday school, 9:30 a. m.; prayer meeting, Thursday, 7:30 p. m.; C. E., 7 p. m.

WESTMINSTER, 7th, nr. E sw.—Pastor, Rev. Henry W. Tolson. Services, 11 a. m.; Sunday school, 9:45 a. m.

Colored.

FIFTEENTH STREET, cor. 15th and R nw.—Ministers, Rev. F. J. Grimke, Rev. H. B. Taylor. Services, 11 a. m.; S. S., 9:30 a. m.; C. E., 5 p. m.; Thurs., 8 p. m.

TABOR—1816 12th nw.—Pastor, Rev. R. A. Fairley. Services, 11 a. m. and 8 p. m. Sunday school, 9:30 a. m.

Reformed.

FIRST, 13th, cor. Monroe nw.—Pastor, Rev. Jas. D. Buhrer. Services 11 a. m.; Sunday school, 9:45 a. m.; C. E., 6 p. m.; teacher's training class, 8 p. m. Thursday.

GRACE, 15th, cor. O nw.—Pastor, Rev. Henry H. Ranck. Services, 11 a. m. and 8 p. m.; S. S., 9:30 a. m.

Unitarian.

ALL SOULS', 16th and Harvard nw.—Pastor, Rev. Ulysses G. B. Pierce. Services Church school, 9:45 a. m.; 11 a. m. worship; 7:30 p. m., motion picture hour.

Universalist.

FIRST UNIVERSALIST, Ambassador theater, 18th st. and Col. rd. nw.—Pastor-elect, Rev. Frederick W. Perkins, D. D. Services, 11 a. m.; church school, noon.

United Brethren.

MEMORIAL UNITED BRETHREN, North Capitol, cor. R nw.—S. B. Daugherty, D. D., minister. Services, 11 a. m. and 8 p. m.

PIED PIPER

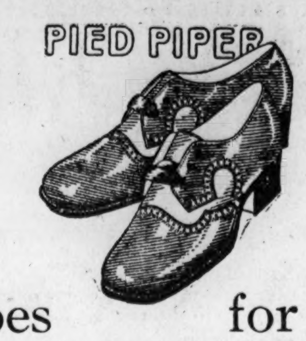

Shoes for Girls

Illustrated is an attractive two-tone oxford of the finest calf, new square toe with blond trimmings. For misses or school and college girls.

Misses' sizes 11 1-2 to 2-----$5.85
Growing Girls' sizes 2 1-2 to 8---$8.00

STETSON SHOE SHOP
1305 F Street
Under Raleigh Haberdasher Management.

New Apartment Building Now Open for Inspection

THE MOZART

1630 Fuller Street N.W.

(Corner of Mozart Place N.W., 1 Block West of 16th Street)

Apartments of two and three rooms, kitchen and bath—porches.

Frigidaire refrigeration, kitchen cabinets, showers and automatic elevators.

Thomas J. Fisher & Company, Inc.,
738 15th Street N.W. Main 6830.

Open at 8:30 A.M. Daily

Financial Advancement

—seldom comes to those who will not make sacrifices to attain it. Do without now so you can put money in bank EVERY PAY DAY, and you won't have to wait for your ship to come in."

¶Franklin protection and service are at the disposal of all who are serious-minded about making financial headway.

3% on Savings Accounts 4% on Time Deposits

Open until 5:15 P.M. MONDAY, NOV. 1, at Both Offices. Our 10th and Pa. Ave. Office will be open from 5:30 to 8, as usual, Saturday Evening.

Inquire About Our Vacation Savings Club
Three Classes: $1, $2 and $5 Weekly

Franklin National Bank
10th St. at Penna. Ave. 1111 Connecticut Ave.
John B. Cochran, Pres. Thos. P. Hickman, V. P. & Cashier

Furniture Renting
FOR
Household Parties
Receptions Drives
Conventions Office
Weddings
5,000 Folding Chairs Always in Stock
H. Baum & Son
616 E St. N.W.
Main 9136

PEONY ROOTS FOR SALE

Now is the time to plant your peony roots; before the ground freezes. Get them from
The Edward P. Schwartz Peony Gardens
Gaithersburg, Maryland
Ask for our catalogue and price list. Phone Gaithersburg 15.

Another Triumph For F Street!

The handsome addition of Woodward & Lothrop, which is formally opened to the public today, is a tribute to quality and a triumph for F street, Washington's ever-growing shopping thoroughfare ... We wish these splendid neighbors of ours many years of continued prosperity in their enlarged store.

THE HECHT CO.—F STREET

M. MORDKIN AND BALLET GIVE DRAMA IN DANCES

Elaborate Stage Settings and Costumes Enhance Work of Russian Entertainers.

MRS. COOLIDGE ATTENDS

Mikhail Mordki and his Russian ballet of 50 gave two performances at the Washington auditorium yesterday. The matinee performance was attended by Mrs. Calvin Coolidge, who occupied a box with friends and was most generous in her applause of the dancers.

M. Mordkin and his artists were presented by the Albaugh Bureau of Concerts. Mordkin returns to America after an absence of some years and he was in the best of form yesterday. He was supported by Hilda Butsova, Vera Nemtchinoga and Pierre Vladimiroff. Vladimir Bakeleinikoff acted as conductor of the orchestra, which adequately accompanied the dancers and gave additional beauties to their work.

The stage settings and costuming of the ballet were elaborate and the carnival scene in the afternoon program was especially well mounted.

"Carnival," a choreographic episode, the work of Mordkin, with scenery and costumes designed by Boris Anisfield, set to music of Liszt, Glazounoff, Moussorgsky and others, gave a chance to Mordkin to display his dancing powers and dramatic ability in the role of the hapless Pierrot.

The second portion of the afternoon program was given over to group dances and solo numbers.

Another choreo drama by Mordkin featured the evening program. It was called "Aziade," with musical score especially composed by Joseph Glutel. Oriental color distinguished the ensemble and incidental dances of this number.

On the evening program was the celebrated Italian beggar dance by Mordkin. This dance was an innovation in the accepted ballet form, but now ranks with Pavlowa's "Dying Swan" as a classic of the dance.

Another outstanding number of the evening program was "The Nightingale," a dance by Vera Nemtchinova. "The Souvenir of Roses" was an ensemble number which won continuous applause. In it Hilda Butsova and Pierre Vladimiroff starred.

MOVEMENTS OF STEAMSHIPS

New York, October 29.
ARRIVED FRIDAY.

La Savoie, from Havre.
President Roosevelt, from Bremen.
Berengaria, from Southampton.
Volendam, from Rotterdam.

SAIL SATURDAY.

Ohio, for Southampton.
Arabic, for Antwerp.
Majestic, for Southampton.
Carmania, for London.
Veendam, for Rotterdam.
deGrasse, for Havre.
Adriatic, for Liverpool.
Conte Rossi, for Genoa.
Seydlitz, for Hamburg.
Luetzow, for Bremen.
Cabo Villano, for Barcelona.
Samaria, for Liverpool.
City of St. Joseph, for Genoa.
West Humhaw, for Accra.
Eastern Glade, for Capetown.

REPORTED BY RADIO.

Muenchen, from Bremen, due at Sixth street, Hoboken, Sunday.
American Banker, from London, due at pier 7, North river, Monday.
Tuscania, from Southampton, due at pier 56, North river, Monday.
Deutschland, from Hamburg, due at pier 86, North river, Monday.
Roma, from Naples, due at pier 97, North river, Monday.
Scythia, from Liverpool, due at pier 56, North river, Monday.
Minnewaska, from London, due at pier 58, North river, Monday.
Pennland, from Antwerp, due at pier 61, North river, Monday.

DEATHS REPORTED.

Mary Harris Bradley, 85 yrs., 3925 Upton nw.
Hermanus George Thyson, sr., 82 yrs., 1731 Col. rd. nw.
Alice Reese, 80 yrs., 122 Raleigh st. se.
John William Jones, 75 yrs., 610 F st. nw.
George G. Draeger, 67 yrs., 1916 17th st. nw.
Panagiotis Placokepjhalos, 67 yrs., 710 F ne.
Theodore J. Binder, 61 yrs., U. S. Soldiers' Home hospl.
Clarrissa I. Chery, 55 yrs., 1526 17th st. nw.
Mary Anastasia, 49 yrs., Sibley hospl.
Ellen MacArthur, 43 yrs., Tuberculosis hospl.
Margaret A. Lawler, 36 yrs., 1108 25th nw.
Mary E. Diven, 6 yrs., George Wash. hospl.
Sarah West, 47 yrs., 228 2d st. nw.
William West, 48 yrs., Gallinger hospl.
Rudolph Bailey, 38 yrs., Gallinger hospl.
Charles West, 28 yrs., Emergency hospl.
Gertrude Alexander, 29 yrs., Georgetown University hospl.
Clarence Simmons, 2 yrs., 55½ Hanover nw.
Colidge Lightsy, 1 month, Children's hospl.

Girl, 17, Is Arrested On Bad Check Charge

After she is alleged to have passed worthless checks aggregating $250 at downtown stores, in order to obtain pretty clothing, Elizabeth Hardesty, 17 years old, known also as Elsie Weaver, of 447 G street northwest, was held at the House of Detention yesterday under one charge of grand larceny and six of false pretenses.

The girl was arrested by Headquarters Detectives Frank Varney and H. E. Brodie. A dress, said to have been stolen from a store, was found in her room, the detectives said. Denying the charges vehemently at first, police say she later confessed and said she had run away from her home in Upper Marlboro, Md.

FEDERAL EMPLOYES PRAISED BY SPEAKER

J. J. Deviny Lauds Loyalty of Government Workers at City Club Forum.

"Much has been said about governmental inefficiency, but I wish to pay a tribute to the loyalty and efficiency of the average government employe," John J. Deviny, assistant director of the bureau of engraving and printing, declared at the City club forum luncheon, held yesterday in the club ballroom. "The character of service rendered by them is much higher than that rendered by employes elsewhere," he said.

Deviny said the most glaring defect in industrial management is the waste of time by executives on small matters and in conferences.

Charles S. Dewey, Assistant Secretary of the Treasury; Alvin Hall, director of the engraving bureau; George Carter, public printer; W. H. Moran, chief of United States secret service; William Stannard, director of United States Army band; Clark R. Long, assistant director of engraving bureau; Jeremiah Gunther, bureau of efficiency; M. C. MacCahill, United States secret service; Charles Crane, president of Washington Typothetae; Benjmain Durr, secretary of Washington Typothetae; John Green, deputy public printer; C. S. Morehead, superintendent of production, government printing office; C. R. Schoeneman, assistant to the Assistant Secretary of the Treasury, and Preston Dawson, assistant director of bureau of engraving, were special guests of the club. Maj. Gen. Anton Stephan, president, presided.

Whole Navy Applies For Aviation Course

Virtually every enlisted man in the navy under 28 years of age, from mess cook to yeoman, has made application for the navy's flight training course at Pensacola, Fla.

So many men have expressed their desire to become aviation pilots that the training course will be restricted to men of chief petty officer ratings. The next training course for enlisted men will begin January 4, and only 25 out of the hundreds of applicants will be accepted.

LEONBERGER BURIAL TODAY.

Funeral services for Michael Leonberger, for 70 years a resident of Washington, who died at his home, 520 Quincy street northwest, Thursday, will be held today at 2 p. m. at the residence.

Interment will be at Glenwood cemetery. He was a baker and prominent in Knights of Pythias activities for more than 50 years. He is survived by his wife, Mrs. Catherine Leonberger, and seven children, all of this city.

BIRTHS REPORTED.

William and Lillian McDonough, girl.
Robert M. and Sallie Milburn, boy and girl (twins).
Byrl and Lesta P. Shelton, girl.
Vincent and Teresa Belestra, boy.
Walter F. and Rovilla G. Atkinson, girl.
Alexander E. and Emma Sholtis, girl.
Daniel O. and Virginia Hunter, girl.
Harold and Beulah M. Casteel, girl.
Estill E. and Minnie O. B. Naylor, boy.
Harry C. and Dorothy Kramer, girl.
Walter O. and Wilma Teichmann, girl.
John F. and Anna Cook, boy.
Claude D. and Winifred Duke, girl.
Edward and Mary Coates, girl.
Rother and Ruth Owens, girl.
Ernest and Eleene Brown, boy.
Angus and Pearl Pickett, boy.
Daniel E. and Florence Spriggs, girl.
Fred D. and Schilean Williams, boy.
Charles W. and Beatrice Lewis, girl.
George and Mary Smith, boy.

LICENSED TO MARRY.

Herman Carliner, 27, and Theresa K. Levy, 21, both of Baltimore. The Rev. J. T. Loeb.
Walter H. Wadleigh, 52, and Jennie B. Herbster, 49, of Arnold's Park, Iowa. The Rev. J. N. Pierce.
Elmo Peyton, 21, and Sereena Carter, 19. The Rev. C. P. Comer.
Doyer L. Hall, 26, and Esther M. Rutherford, 27, of Winchester. The Rev. S. C. Coale.
James R. Larney, 25, and Flonnie Blakeney, 23. The Rev. W. A. Taylor.
Roger E. Lugenbeel, 26, and Ethel A. Franklin, 18. The Rev. G. W. Cobb.
Raymond L. Sherry, 33, and Mildred A. Humes, 28. The Rev. F. R. Barnes.
Porterfield M. George, 23, of Clarendon, and Mary E. Orndorff, 19. The Rev. P. W. Crosby.
Joe Courtney, 23, of Renola, Va., and Ella L. Murray, 18, of Lincolnia, Va. The Rev. J. P. Pinkett.
Joseph R. Dresser, 23, and Susie L. Shelton, 23. The Rev. W. F. Carpenter.
Edward V. Killeen, 40, and Florence M. Underhill, 29. Judge R. E. Mattingly.
William B. Barber, 21, and Catherine E. Stockton, 18. The Rev. H. F. Downs.
Henry E. Westervelt, 41, of Hackensack, and Thelma V. K. Hyatt, 30. The Rev. U. G. B. Pierce.
George A. Drayton, 22, and Doris E. Buford, 21. The Rev. M. J. Waldron.
Charles W. Lukens, 27, of Moore, Pa., and Miriam R. Breuninger, 26. The Rev. F. P. Harris.

$3.50 Philadelphia
$3.25 Chester
$3.00 Wilmington
AND RETURN
SUNDAYS
November 7, 21
Special Train
Leaves Washington (Union Station) 7:30 a. m.
Ar. Wilmington, 10:05 a. m.; Chester, 10:25 a. m.; Philadelphia, Broad Street, 10:50 a. m.
Returning leaves Broad Street Station 7:35 p. m.; West Philadelphia, 7:40 p. m.; Chester, 7:59 p. m.; Wilmington 8:19 p. m.
Tickets on sale two days preceding Excursion
Similar Excursions
Sundays, December 5, 19
Pennsylvania Railroad

PHONE RATE CASE HITS SNAG IN EQUITY COURT

Stephens Directed to File Brief in Controversy of Commission and Company.

IN SUPPORT OF MOTION

The telephone rate controversy between the public utilities commission and the Chesapeake & Potomac Telephone Co. struck another snag yesterday in equity court, when Chief Justice McCoy directed Corporation Counsel Francis H. Stephens to file a brief in support of his motion for a modification of the injunction order of June 10, 1925.

The injunction served to suspend an order of the commission calling for a reduction in rates for unlimited telephones from $5 to $4.75 a month and an increase in calls on limited telephones from 35 to 40 a month. The reduction was based on a valuation of $18,576,956, to which the telephone company objected with the statement that its properties were worth more than $25,000,000.

When the commission first applied for a modification of the injunction order the court was not satisfied with the showing made in support of the allegation that the operating expenses of the company had declined sufficiently to warrant new hearings to reduce rates. The modification plea was denied, and the commission was instructed to be more definite and specific. An amended motion was filed and was met by the company with the contention that it contained no more facts than did the first motion.

Attorneys Hoover and Devane, counsel for the company, made the same objections to the amended motion as they did when the first motion was heard, and they again put forth their plea that no new complications should be added by new hearings when the controversy over the rate reduction, which was prevented by the injunction order, still was before the court for settlement.

THE WEATHER

TODAY'S SUN AND TIDE TABLE

			A.M.	P.M.
Sun rises	6:32	High tide	3:06	3:41
Sun sets	5:11	Low tide	9:54	10:24

WEATHER CONDITIONS.

U. S. Dept. of Agriculture, Weather Bureau. Washington, Friday, October 29—8 p. m.

Forecast—For the District of Columbia: partly cloudy Saturday and Sunday; slightly cooler Saturday; gentle variable winds.

For Maryland: Partly cloudy and slightly cooler Saturday; Sunday partly cloudy; moderate west and northwest winds.

For Virginia: Possibly showers Saturday; Sunday partly cloudy, followed by showers in west portions; moderate southwest winds.

The disturbance that was near Hudson bay Thursday night is north of the Gulf of St. Lawrence, and another center of disturbance is over Ontario. Pressure continues low over the west gulf States and over the extreme southern plateau. High pressure prevails from the south Atlantic States eastward to Bermuda and from the plains States west and northwestward over the Rocky mountain and plateau regions. During the last 24 hours showers have occurred in the Ohio valley, the lower lake region, the middle Atlantic States, the west gulf states and over the southern Rocky mountain region. Temperatures have risen in the Atlantic States and have fallen in the lower lake region, the Ohio valley, the interior of the west gulf States, and the northern plains States and over the middle Rocky mountain region.

The outlook is for showers on Saturday in Virginia, and for showers Saturday and Sunday in the Ohio valley, the east gulf States and portions of the south Atlantic States. Elsewhere the weather will be partly overcast Saturday and Sunday in the States east of the Mississippi river. It will be slightly cooler on Saturday along the middle and north Atlantic coast.

Local Weather Report.

Temperature—Midnight, 52; 2 a. m., 50; 4 a. m., 47; 6 a. m., 47; 8 a. m., 50; 10 a. m., 56; 12 noon, 60; 2 p. m., 64; 4 p. m., 67; 6 p. m., 65; 8 p. m., 62; 10 p. m., 61. Highest, 68; lowest, 46. Temperature same date last year—Highest, 44; lowest, 31.

Relative humidity—8 a. m., 77; 2 p. m., 68; 8 p. m., 88. Rainfall (8 p. m. to 8 p. m.), 0.01 inch. Hours of sunshine, 2.4. Per cent of possible sunshine, 23.

DEPARTURES FROM NORMAL.

Accumulated deficiency of temperature since January 1, 1926, 82 degrees.

Deficiency of temperature since October 1, 1926, 14 degrees.

Accumulated deficiency of precipitation since January 1, 1926, 2.85 inches.

Excess of precipitation since October 1, 1926, 0.68 inch.

Flying Weather Forecast.

Forecast of flying weather for October 30:

Washington to Long Island, N. Y.—Partly overcast to overcast sky Saturday; gentle to moderate west and northwest winds up to 5,000 feet.

Washington to Norfolk, Va.—Mostly overcast sky with showers Saturday; moderate southwest and west winds up to 1,000 feet and moderate west at 5,000 feet.

Washington to Dayton, Ohio—Mostly overcast sky Saturday with risk of showers in and west of mountains; moderate east winds up to 1,000 feet and gentle variable at 5,000 feet.

Moundsville, W. Va., to Detroit, Mich.—Partly overcast to overcast sky Saturday; moderate west winds up to 5,000 feet.

Detroit, Mich., to Rantoul, Ill.—Mostly overcast sky Saturday with showers near Rantoul; moderate northeast winds up to 5,000 feet.

Temperatures and Precipitation.

	Highest Fri.	Lowest Thurs. night.	Fri. 8 p.m.	Rainfall.
Washington, D. C.	74	46	60	0.01
Asheville, N. C.	70	40	60	....
Atlanta, Ga	72	52	66	....
Atlantic City, N. J.	70	54	64	0.10
Baltimore, Md	66	48	64	0.01
Birmingham, Ala	74	52	66	....
Bismarck, N. Dak	30	26	26	....
Boston, Mass	70	46	60	....
Buffalo, N. Y.	52	50	50	0.08
Chicago, Ill	54	44	50	....
Cincinnati, Ohio	54	54	52	0.72
Cheyenne, Wyo	24	28	24	0.90
Cleveland, Ohio	54	52	50	0.14
Davenport, Iowa	56	38	54	....
Denver, Colo	32	32	26	0.26
Des Moines, Iowa	60	36	52	....
Detroit, Mich	52	46	48	....
Duluth, Minn	48	32	32	....
El Paso, Tex	76	54	66	....
Galveston, Tex	80	76	68	....
Helena, Mont	48	32	42	....
Indianapolis, Ind	56	52	54	0.38
Jacksonville, Fla	74	52	66	....
Kansas City, Mo	56	46	52	....
Little Rock, Ark	72	62	70	....
Los Angeles, Calif	68	56	60	....
Louisville, Ky	60	60	56	0.50
Marquette, Mich	54	38	48	....
Memphis, Tenn	74	62	70	....
Miami, Fla	80	76	76	....
Mobile, Ala	76	56	70	....
New Orleans, La	78	64	72	....
New York, N. Y.	64	46	60	....
North Platte, Nebr	44	42	40	0.01
Omaha, Nebr	54	42	50	....
Philadelphia, Pa	66	48	62	....
Phoenix, Ariz	84	58	76	....
Pittsburgh, Pa	56	56	52	0.38
Portland, Me	60	38	56	....
Portland, Oreg	66	44	60	....
Salt Lake City, Utah	52	38	46	....
St. Louis, Mo	56	50	52	0.51
St. Paul, Minn	48	34	36	....
San Antonio, Tex	76	70	66	0.12
San Diego, Calif	66	58	62	....
San Francisco, Calif	72	54	60	....
Santa Fe, N. Mex	56	40	48	0.02
Savannah, Ga	76	50	64	....
Seattle, Wash	60	44	56	....
Springfield, Ill	58	46	64	....
Tampa, Fla	80	58	72	....
Toledo, Ohio	56	48	50	0.01
Vicksburg, Miss	78	60	70	....

River Bulletin.

Harpers Ferry, W. Va., Oct. 29.—Potomac and Shenandoah rivers muddy.

UNITED STATES STORAGE CO.
FIRE-PROOF WAREHOUSE
STORAGE—MOVING—CRATING
418-20 10th St. N.W. Main 4229 Fr. 2628

KAPLOWITZ
INCORPORATED
721 NINTH STREET NORTHWEST
EXHIBIT AND SALE
FINE COATS OF GREAT BEAUTY
FOR MADAME AND MADEMOISELLE
THE SALE FEATURE EXTRAORDINARY—A FIFTY TO ONE HUNDRED DOLLAR SAVING ON YOUR SELECTION.
$75 -- $115 -- $155 -- $175
FASHION DE LUXE EXCLUSIVELY

LARGE SALE
Household Goods
Pianos, Floor Lamps, Dining Room Suites, Wall Case, Etc.
BY AUCTION
At Weschler's
920 Pa. Ave. N.W.
TODAY

MOUNT VERNON AND ALEXANDRIA, VA.
Cars Leave Terminal 12th & Pa. Ave. N.W. Every hour on the hour
9 A. M. to 2 P. M. Week Days
90c Round Trip
Mt. Vernon Electric Railway
Phone Main 397

Arlington Hotel
Vermont Avenue Above K
BALLROOM
Splendid facilities for dances, banquets, receptions and social affairs.
Unsurpassed Cuisine
Mrs. E. C. Atwood, Main 6550, will supply information and make reservations.
Under the management of Maddux, Marshall, Moss & Mallory

465
Oriental Rugs and Carpets
At Public Auction
At Sloan's
715 13th St.
Monday, Tuesday, Wednesday and Thursday, November 1, 2, 3 and 4
At 2 P. M. Each Day
To Cover Advances and Other Charges.
Now on View

DAVIS 100 PER CENT PURE LEAD AND ZINC PAINT
FEW CAN MEET IT—NONE CAN BEAT IT!
THE H. B. DAVIS CO.
Paint and Varnish Manufacturers
BALTIMORE, MD.
RUDOLPH & WEST
1332 New York Ave. N.W.
Distributors.

Dikeman's pure Apple CIDER
Made fresh every day with our new Hydraulic Press.
5¢ per glass
Sold also in Qts. & Gals.
ORDER Now For Halloween

AMUSEMENTS

RIALTO
SHINING NOW! The MIDNIGHT SUN
with LAURA LAPLANTE, PAT O'MALLEY, RAYMOND KEANE and GEORGE SIEGMANN

AMUSEMENTS

Direction Stanley Company of America
CRANDALL'S METROPOLITAN
F ST. AT 10TH
TODAY 11 A. M. TO 11 P. M.
Producers Presents
ROD LA ROCQUE
In Edna Ferber's Story of
GIGOLO
EXTRA
ART LANDRY BAND

Keith Pop. Price Vaudeville — EARLE — Stanley First Run Photoplays
AMERICA'S PERFECT THEATRE
13th St., Below F
TODAY 1:30 TO 11 P. M.
THE ORIGINAL
FOUR MORTONS
Sam, Kitty, Clara and Paul
"BACK FROM WHERE THEY STARTED"
VAUDEVILLE AND PICTURES

B. F. KEITH'S
KEITH-ALBEE VAUDEVILLE
THIS WEEK'S BIG SHOW
In Person
The Celebrated Screen Star.
JEAN ACKER
(The First Mrs. Rudolph Valentino), in
"The Way of Smoke"
10 Other Star Acts and Features 10
TODAY (2) SHOWS
2:15 and 8:15
Evs., $1; Mats., 50c.
Phones MAIN 4484-4485-6823

POLI'S Shubert attractions Mat. Today Tonight at 8:20
A GORGEOUS OPERETTA
LADYFAIR
MUSIC By SIGMUND ROMBERG; BOOK BY OTTO HARBACK, OSCAR HAMMERSTEIN AND FRANK MANDEL
Company of 150 Orchestra of 40
100 Glorious Voices
NEXT WEEK—BEG. TOMORROW
$2 Matinee Wednesday
PHIL BAKER
18 GIRLS
Gertrude Hoffmann
ARTISTS AND MODELS
PARIS EDITION
Nights $1 to $3.50
Pop. Wed. & Sat. Mats.
150 in Cast

KEITH'S
Beginning Sunday

DUNNINGER
The Master Mind of Mystery

We Play LOEW'S Vaudeville
STRAND
Continuous—12 noon to 11 p. m.
On the Screen
"BLARNEY"
A Powerful Fast-Moving Romance With
RENEE ADOREE & RALPH GRAVES
On the Stage
GOMEZ & WINONA
in
"DANCELAND"
Other All-Star Acts

KEITH'S
Beginning Sunday

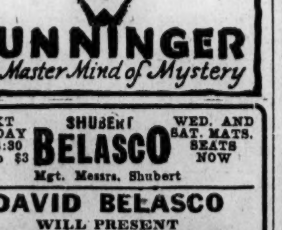

DUNNINGER
The Master Mind of Mystery

NEXT MONDAY At 8:30 50c to $3
SHUBERT BELASCO
WED. AND SAT. MATS. SEATS NOW
Mgt. Messrs. Shubert
DAVID BELASCO
WILL PRESENT
LILY SUE
A Colorful Story of the West in the Early 90's, by Willard Mack, With
BETH MERRILL
And a Carefully Selected Cast.

THE BEST NEW BOOKS
by
WILLIAM LYON PHELPS
Professor of Literature at Yale University. Author of "As I Like It," Scribners Magazine, &c.
Auditorium, Central High School
November 5, 8:15 P. M.
Tickets $1.00
Office of Washington Society of Fine Arts, 1741 New York avenue, or at the door.

GAYETY
Ladies' Club Theater
Ladies' Matinee Daily—25c
The Newest Colored Creation
"4-11-44"
with
EDDIE HUNTER
NEXT WEEK—"Give and Take."

MUTUAL
PENNA. AVE. AT 9TH
Stella Morrison and Flossie Devere
With the
PARISIAN FLAPPERS

AMUSEMENTS

PRESIDENT Tonight 8:20
11th & Pa. Ave. M. 2115
$1.10, 75c & 50c
Mat. Today, 75c and 50c
President Theater Players Offer
David Belasco's Sensation
LADIES OF THE EVENING
By MILTON GROPPER
First Time at Popular Prices
BEG. SUNDAY NIGHT
2d AND LAST WEEK
A capacity week, with many unable to secure seats for what has been proclaimed a TRIUMPHANT RETURN of David Belasco's Sensation.
LADIES OF THE EVENING
By MILTON GROPPER
THURS. MAT. ALL SEATS 50c
BUY SEATS EARLY

LOEW'S PALACE
Continuous 10:30 a. m.-11 p. m.
NOW PLAYING
Metro-Goldwyn-Mayer Presents
THE TEMPTRESS
A flashing tale of love and passion by V. Blasco Ibanez.
ON THE STAGE
"WEE WILLIE" ROBYN
Popular tenor of Capitol Theater in a great musical novelty,
"A BOUQUET OF ROSES"
RUBINOFF
VIOLIN SOLOIST

LOEW'S COLUMBIA
Continuous 10:30 a. m.-11 p. m.
SECOND GREAT WEEK
United Artists Present
MARY PICKFORD
With nine of screenland's cutest kiddies in the most adorable role of her career!
"SPARROWS"
Our Gang Comedy—Newsreel
Topics of the Day—Music

NATIONAL Nights and Sat. Mat., 50c to $2.50
MAT. TODAY, 2:20
TONIGHT, 8:20
GLENN HUNTER
—IN—
YOUNG WOODLEY
Direct from One Solid Season at the Belmont Theater, N. Y.
Direction Geo. C. Tyler and Basil Deane
NEXT MON. ONE WEEK ONLY SEATS SELLING
H. H. FRAZEE Presents the
NEW MUSICAL COMEDY
YES YES YVETTE
With Greatest Comedy Cast
LYNNE OVERMAN, HERBERT CORTHELL, JEANETTE MacDONALD, ROBERTA BEATTY, JERE DELANEY, LEO HENNING, ARNOLD LUCY, HELENE LYND, and 30 Others.
Nights & Sat. Mat., $1.10 to $3.30
Wed. Mat., $1.10 to $2.75

Washington Auditorium
19th and E Sts. at N. Y. Ave. N.W.
Two Weeks, Nov. 1st to 13th
The International Favorites
MANTELL HAMPER COMPANY
Supported by a Superb Cast in Classic Plays
"King Lear" .... Mon. Night
"Hamlet" .... Tues. Night
"As You Like It" .... Wed. Mat
"Julius Caesar"..Wed. Night and Sat. Mat
"Richelieu" .... Thurs. Night
"Macbeth" .... Fri. Night
"The Merchant of Venice......Sat. Night
First Time Here at These Prices.
Nights and Matinees, 50c, 75c, $1.10; Boxes, $1.65.
Seats Now at Following Newsstands—New Willard, Mayflower, Carlton Hotels and the Auditorium. Only Shakespearean Organization on Tour.

KEITH'S
Beginning Sunday

DUNNINGER
The Master Mind of Mystery

Public Concert
Sunday, October 31, at 8:30 P. M.
Sophie Braslau
Contralto
Jewish Community Center
16th Street at Q
Tickets, $1.50
Series, 5 Concerts, $6.00

DANCING

THE TCHERNIKOFF-GARDINER
SCHOOL OF DANCING
A thorough training in the Art of the Dance. 1706 S St. NW. Catalogue. North 574.
oc17-30t

CATHERINE BALLE
Teacher of Smart Steps—Regular Assembly, Tuesday. Orchestra. 719 9th nw. M. 9454.
oc17-30t

DINE AND DANCE AT
THE EAGLE
Refined Chinese-Amer. Restaurant
316 9TH ST. NW.
45c Luncheons and 85c Dinners Unsurpassable.
oc17-30t

Fellowship Club Dances
Thursday and Saturday evenings, 9 to 12 CITY CLUB, 1320 G st. Admission, 75c. "The Place to Get Acquainted."
Masquerade Ball, Oct. 30th

GREATEST BUYING CHANCE EVER PRESENTED!

Automobile Slaughter

A Most Sensational Sell-Out of Over 100 Used Cars—Don't Miss It!

Cost Forgotten! STANLEY H. HORNER

Takes a Tremendous Loss to Sell Entire Stock of Used Cars as Quickly as Possible

Read Mr. Horner's Statement to You

A recent survey of business conditions, and the fact that we are very much overstocked with a big lot of fine used cars, and that we need the room in order to take more used cars in trade on the new Buicks has caused us to take immediate and drastic action in disposing of our entire big stock of used cars as quickly as possible.

We are very frank to have you know that we are obliged to take the accompanying losses that the enforced marketing of these fine cars entails.

With this in view we have gone much further in price-cutting than the present used car market justifies. It is our expressed purpose and determined intention to make this sale the greatest money-saving event for you in our business career.

As we realize that it is a big job to sell out this large stock of fine used cars quickly we sent for Mr. F. Joswich, the well known automobile merchandising expert. We have given Mr. Joswich full charge of this immense sale and complete authority to go the limit.

You have our word there will be no fake or bombast here. If you buy a used car from us you buy a car that will give you good service. It has always been our aim and policy to give the buyer the very best value for his money.

We can arrange terms to suit you.

Yours truly,
Stanley H. Horner.

Open Evenings Until 9 P.M. and All Day Sunday. Every Used Car Goes at Slaughter Price. Don't Miss it. Come!

I Am Here to Save You Money

I came over 800 miles to do you a good turn here, folks—but only after Mr. Stanley H. Horner, President of the Stanley H. Horner Corporation, had answered "Yes" to each of the following questions:

1—Are your cars all in good mechanical condition, having been gone over and tested by your skilled mechanics?

2—Are you willing to let me slaughter prices to meet present conditions and make it worth while for the public to buy?

3—Are you ready to take a total loss of profit on your entire stock of used cars and let me advertise them widely and truthfully?

The above questions being answered in the affirmative, I came—I investigated, and, like a satisfied, delighted man, I smiled—and who wouldn't when you have such a good opportunity to bring joy and cheer to so many people.

If you will read carefully this advertisement you will see what remarkable—what wonderful bargains these cars are and how unmercifully I have cut the price with never a thought of cost. I have smashed prices on these fine cars as they have never been smashed before and will save you more dollars than you ever believed possible.

Remember, every car we have in this big sale is in good mechanical condition, having been gone over and tested by a skilled mechanic. Some of them are practically new. You sure can, in this large selection of good used cars, find the car of your choice.

We will be ready at all times to demonstrate any car in this sale to you.

Come early to this automobile slaughter and compare the prices and when you have figured the saving on your purchase you will be glad that I came here bargain-hunting for you and the good people of Washington.

Yours very truly,
F. JOSWICH, Sales Expert,
Chicago, Ill.

THE PRICES HEREIN QUOTED WILL GIVE YOU ONLY A VAGUE IDEA OF WHAT SAVINGS ARE MADE POSSIBLE IN THIS SALE

A Visit Will Prove That Cold Type Fails to Describe This Wanton Price Destruction---Read---Realize Your Dollars Worth

BUICK TOURING
This fine Buick Model '25-45 Touring Car is in perfect condition mechanically and looks like a new car, 5 exceptionally good tires, bumpers, etc. Runs and looks like new. Come see it. Easily worth $850.00.
SLAUGHTER PRICE..... $650

NASH SEDAN
This fine Nash 6 Sedan is a '23 Model, in fine condition; looks good and runs perfect; has 5 very good tires, is fully equipped with bumpers, etc. This is a wonderful bargain. Come see it. Formerly $500.00.
SLAUGHTER PRICE..... $385

BUICK COACH
This fine Buick Model '25-40 Coach is in perfect mechanical condition. Runs and looks like new, had low mileage and exceptional good care, has 5 good tires and is fully equipped. This car must be seen to be appreciated. Easily worth $1,150.00.
SLAUGHTER PRICE..... $985

OLDSMOBILE COACH
This fine Oldsmobile '26 Model Coach in A-1 condition looks and runs like new, has 5 very good tires and full equipment, bumpers, etc., had low mileage and careful usage. Don't miss seeing it. Formerly $795.00.
SLAUGHTER PRICE..... $675

STUDEBAKER SEDAN
This Studebaker '23 Model Sedan, light 6, is in fine mechanical condition, new Duco finish, looks like new, runs fine. Has 5 good tires. This car is a wonderful buy. Formerly $490.00.
SLAUGHTER PRICE..... $375

FORD COUPE
This Ford Coupe is a '25 Model in fine running condition, looks good, has 5 good tires. Don't miss this car, a wonderful value. Formerly $350.00.
SLAUGHTER PRICE..... $245

BUICK ROADSTER
This beautiful Buick '26-54 Roadster is just like new, has had low mileage and exceptionally good care, it is in perfect mechanical condition, 5 exceptionally good tires, and fully equipped. Don't miss seeing this bargain. This car is easily worth $1,350.00.
SLAUGHTER PRICE..... $1,150

BUICK SEDAN
This fine Buick Model '23-47 Sedan is in first-class mechanical condition, new Duco finish, 5 good tires, looks and runs like new, fully equipped with bumpers, etc. This sedan was a wonderful value at its Former Price of $750.00.
SLAUGHTER PRICE..... $585

BUICK SEDAN
This fine Buick Model '24-41 Sedan is in fine mechanical condition. New Duco finish, 5 good tires, looks like new and runs fine. Fully equipped with bumpers, etc., has had good care. Easily worth $850.00.
SLAUGHTER PRICE..... $725

CHRYSLER COACH
This beautiful Chrysler 4 Coach is a '26 Model in excellent condition, runs and looks like new, 5 tires like new. Fully equipped with bumpers, etc., had low mileage and good care. You must see car to appreciate this bargain. Easily worth $950.00.
SLAUGHTER PRICE..... $785

STUDEBAKER COACH
This fine Studebaker '23 Model Coach, light 6, is in very good running order, has new Duco finish, looks good, has 5 fair tires. Will give good service. Wonderful bargain. Don't miss it. Fomerly $500.00.
SLAUGHTER PRICE..... $385

FORD COUPE
This Ford Coupe '23 Model is in good running condition, looks good, has 5 fair tires. Here is a good coupe for very little money. Come see it. Formerly $250.00.
SLAUGHTER PRICE..... $175

BUICK TOURING
This fine Buick '24-45 Model Touring Car is in very good mechanical condition and looks good, has 5 good tires and is fully equipped with bumpers, etc. This car was a fine buy at its Former Price of $750.00.
SLAUGHTER PRICE..... $485

BUICK SEDAN
This Buick Model '22-50 Sedan is in excellent mechanical condition, new Duco finish, has 5 good tires, is fully equipped with bumpers, etc., looks like new and runs fine; a very good value at its Former Price of $450.00.
SLAUGHTER PRICE..... $325

BUY A USED CAR NOW!
TERMS TO SUIT YOU
Here's Our 5-Day Guarantee—Read It!

And it has no strings attached to it either. Come in, select the car you want at these extremely low prices, drive it for 5 days. If it is not satisfactory, nor cannot be made satisfactory to you, you may return it and if it has not been mistreated by yourself we will apply every dollar you paid for it on any new or used car in our stock. We absolutely stand behind every used car we sell. Reducing prices does not reduce our responsibility.

We want you to know that every used car in our stock has been completely overhauled and rebuilt by a staff of expert automobile mechanics. Some have been repainted. All are ready to drive out and give you years of good, dependable service (except those that are sold as is). No matter how much or how little you want to pay there is a car here for you, and terms will be arranged to suit your pleasure. Don't miss it. Come.

STUDEBAKER COUPE
This Studebaker '23 Model Coupe, light six, is in excellent condition. Looks good, had good care, 5 good tires, runs fine. Come see this wonderful bargain. Easily worth $375.00.
SLAUGHTER PRICE..... $285

OLDSMOBILE TOURING
This Oldsmobile 4 Touring car is a '23 Model in good running condition, looks good and will give good service. Has 5 fair tires and is a very good value at its Former Price of $290.00.
SLAUGHTER PRICE..... $195

BUICK COUPE
This fine Buick Coupe, Model '23-48, is in exceptionally good mechanical condition, has new Duco finish, 5 very good tires. Fully equipped with bumpers, etc., looks like new and runs fine. Come see it, a good value at its Former Price of $650.00.
SLAUGHTER PRICE..... $485

BUICK COUPE
This beautiful Buick Model '24-48 Coupe is in exceptional good mechanical condition, has new Duco finish, looks and runs just like a new car, 5 very good tires, fully equipped, has had exceptional good care. This coupe was priced low at its Former Price of $985.00.
SLAUGHTER PRICE..... $785

HUPMOBILE TOURING
This fine Hupmobile 4 Touring is a '25 model in excellent condition. This is one of the best cars the Hupmobile people ever built. Looks and runs like new, has 5 good tires and is a wonderful value. Formerly $685.00.
SLAUGHTER PRICE..... $585

BUICK TOURING
This Buick Model '21-45 Touring Car is in good mechanical condition. Looks good, has 5 good tires and is fully equipped with bumpers, etc. Also winter top enclosure. This car is easily worth $275.00.
SLAUGHTER PRICE..... $165

BUICK TOURING
This Buick Model '22-49 Touring Car is in good running condition and looks good. Will give good service, has 5 good tires. Come see it. This car is easily worth $375.00.
SLAUGHTER PRICE..... $245

BUICK TOURING
This fine Buick Model '24-49 Touring Car is in fine mechanical condition; just had new Duco finish, looks like new, 5 good tires, runs fine, come and see it. This car would be a real bargain at $750.00.
SLAUGHTER PRICE..... $585

REO SEDAN
This Reo Six '23 Model Sedan is in very good running condition, looks like new, has new Duco finish, 5 good tires and is fully equipped with bumpers, etc. This a very good, serviceable car. Come see it. Formerly $650.00.
SLAUGHTER PRICE..... $485

DODGE SEDAN
This Dodge '22 Model Sedan is in good running condition, has 5 good tires and looks good. Will give good service. Easily worth $275.00.
SLAUGHTER PRICE..... $185

HUDSON COACH
This Hudson '23 coach is one of the best cars Hudson ever built. It is in good mechanical condition, looks good and has 5 fair tires. This car will give very good service and is a wonderful bargain. Formerly $450.00.
SLAUGHTER PRICE..... $345

STUDEBAKER TOURING
This Studebaker '22 Model Touring is a light 6 in good running condition, looks good and has 5 fair tires. This car will give good service and is a good bargain. Easily worth $250.00.
SLAUGHTER PRICE..... $175

NASH SEDAN
This beautiful Nash Advanced Six Sedan is a '26 Model in excellent condition, has had low mileage and good care, looks and runs like new, 5 extra good tires. Fully equipped with bumpers, etc. Easily worth $1,250.00.
SLAUGHTER PRICE..... $1,035

BUICK SEDAN
This beautiful Buick Model '24-47 Sedan has had very low mileage and good care. It is in perfect mechanical condition, 5 very good tires. Fully equipped and a wonderful value at Former Price of $1,000.00.
SLAUGHTER PRICE..... $875

DODGE TOURING
This fine Dodge '24 Model Touring car is in excellent mechanical condition, has new Duco finish, looks like new and runs fine, has 5 very good tires, fully equipped with bumpers, etc. Has had good care. Don't miss this. Formerly $450.00.
SLAUGHTER PRICE..... $350

STUDEBAKER SEDAN
This fine Studebaker '23 Model Sedan standard size, in excellent condition, looks fine and runs good. Has had good care, fully equipped with bumpers, etc. Has 5 very good tires. Come see this car. It is a wonderful value. Formerly $650.00.
SLAUGHTER PRICE..... $485

ESSEX COACH
This Essex '23 Model Coach is a 4-cylinder car in fine condition mechanically. Paint very good, runs fine, 5 fair tires. Car will give excellent service. Fully equipped. A wonderful buy. Formerly $375.00.
SLAUGHTER PRICE..... $285

CHEVROLET TOURING
This Chevrolet '24 Model Touring is in good running order, looks good and will give good service. Has 5 fair tires and is a good buy at its Former Price, $200.00.
SLAUGHTER PRICE..... $125

NASH TOURING
This Nash '24 Model Touring is in fine mechanical condition, looks fine and runs beautifully; has 5 good tires and is fully equipped. A wonderful value. Formerly $575.00.
SLAUGHTER PRICE..... $485

BUICK COACH
This beautiful Buick '26-40 Coach has had very low mileage and exceptionally good care, looks and runs like new, 5 very good tires, fully equipped with bumpers, etc. Don't miss seeing this car, it is just like new. Easily worth $1,250.00.
SLAUGHTER PRICE..... $1,075

STANLEY H. HORNER, Inc.
1015 14th Street — Buick Dealer

FORD SEDAN
This Ford '24 Model Sedan is in good mechanical condition, looks good and has 5 fair tires. Will give good service. Come see it. Formerly $350.00.
SLAUGHTER PRICE..... $225

OVERLAND TOURING
This Overland 4-1924 Model Touring Car is in good running condition. Has good tires and will give good service. A wonderful buy at the price, formerly $175.00.
SLAUGHTER PRICE..... $95

Magazine Page of Fashions and Features

SECOND LOVE

by MALCOLM DUART

COPYRIGHT 1926 BY EUGENE MACLEAN

SYNOPSIS OF PRECEDING CHAPTERS.

John Parrish and his rich young wife, Audrey, have separated, because of his wrath at her frequent references to his own dependence upon her wealth. He is living at a hotel; she has gone to Bitter Springs, a mountain resort, to wait for her father. She is hurrying home from London. She has left Marcie Allen in charge of her house. Marcie, young, beautiful, believing in the right of women to do as they please, has been put out of her own home because of her advanced views. She makes love to Parrish. She invites him to dinner at his wife's house. He accuses her of being a flirt. Two of her boy friends appear, and Parrish leaves. Marcie takes three quarts of liquor from Audrey's father's cellar, and goes to a dance with the boys. She returns at 3 a. m. and goes to bed with her hat on.

NOW GO ON WITH THE STORY.

(Names and situations in this story are fictitious).

CHAPTER XXI.

THE morning came, and went.

At noontime, the downstairs maid ascended to the upper floor, and listened at Marcie's door.

"She's moving around," the girl reported to the cook, as she returned to her own domain. "Better get breakfast ready."

Marcie appeared half an hour later. She was neat and carefully coiffeured, but her eyes were heavy, and her cheeks had lost a trifle of their warm color.

"Just some coffee and toast," she said, as she took her seat in the breakfast room.

The maid rolled her eyes significantly at the cook as she conveyed the order. Almost at once she returned with the coffee percolator, which she set on a pad beside Marcie, connecting the cord with an electric socket. The big silver vessel was steaming—it had been in operation since 8 o'clock.

Marcie drew a cupful of the fragrant fluid, and drank it, without cream or sugar. After a nibble of toast she drew another cup.

"Are there any orders for dinner, miss?" asked the maid.

Marcie drew her hand over her forehead.

"My goodness, I can't think," she said. "I'll tell you—just have something cold ready. Then if I eat at home, I can have it. See?"

She returned to her toast, and tried another bite. Then she laid aside the remainder with disgust. Taking a final gulp of coffee, she rose and returned to her own room. Slipping off her dress, and pulling a robe around her shoulders, she lay down and slept again.

It was a different Marcie who came down sairs at 5 o'clock. Refreshed and invigorated, she moved through the hall with dancing step, and she sang a little. Her eyes were bright, the deep color had been restored to her cheeks, and her movements were alert.

"I'm hungry," she said, putting her head in the kitchen door. "Is there enough here for a great big dinner?"

An indignant retort arose from the cook, and Marcie pulled the door wider.

"Don't be mad at me," she urged. "I know I said I wanted a cold dinner—but you can fix something nice and juicy and warm, can't you?"

The cook responded less heatedly.

"All right—chops will be nice, and gravy," Marcie said. "You're a dear."

Leaving peace behind her, she went to the front lawn, and settled herself in Audrey's wicker chair. A soft June breeze was moving the leaves of the tree overhead, and Marcie sighed with content. She was dressed in a gold-colored slip, with a rose-tinted, transparent dress over it. Her stockings were sheer and golden, and her slippers were of yellow kid.

Stretching her foot before her, she surveyed her leg from the knee down.

"I'm cute," she said to herself, aloud, and leaned back, her hands locked behind her head.

She was there when Bill and his friend found her, half an hour later.

"We've come after some more of that hooch," said Bill, tramping upon the flowerbed that lay between the girl and the walk.

"Get off Audrey's flowers," said Marcie, without moving any of her person except her eyes. "And you can't have any hooch."

The youths sank upon the grass.

"What do you suppose we came for?" asked Bill's companion.

"Not interested in your motives," she said, lazily, her gaze mounting to the tree above her.

"Did you have a hangover?" inquired Bill, his mind turning to last night's outing.

The girl yawned. "Haven't the faintest idea what you mean," she said. "Run away now, like two nice children."

"Aren't you even going to invite us to dinner?"

"No." She turned in the chair so her back was toward them. "I feel good, and peaceful, and serene. Go on away."

Marcie laughed, and rose upright in the chair. Bringing out her small mirror, she patted her hair and smoothed her eyebrows.

The boys arose. "Fat chance you'll have to get invited to any more roadhouses—by us," said Bill, with rancor.

Marcie closed her eyes, and breathed gently, as if in sleep.

"We won't take you," he continued.

Her bosom rose and fell with deep regularity.

Her hand, where it lay upon the arm of the chair, was relaxed.

"Go on and snooze," directed Bill's friend. "You need it."

Marcie's eyes opened and turned toward him.

"I won't bring any more gin next time we go out, if you make me mad," she said. "Toddle along now."

They turned away, and went through the gate. Marcie moved her head so she could watch them, amusement in her glance. "Toodle-oo," she called.

"Go ahead and sleep it off," shouted Bill, as they walked down the street.

Marcie laughed, and rose upright in the chair. Bringing out her small mirror, she patted her hair into place, and smoothed her eyebrows. Then she stood up, and dragged the light piece of wicker furniture to a point where she could see down the street through a thin spot in the vines.

There she sat until the maid came out to announce dinner.

Marcie's brow was clouded as she slowly walked across the grass to the steps. Halting beside the telephone, she surveyed that instrument a moment. Then she picked up the receiver, and called Parrish's office. There was no response.

She bit her lip. After a season of thought, she called the hotel where Parrish was living.

"He has gone out of town," reported the clerk, at the end of a long wait. "Shall I make a note of your number?"

The girl hung up the receiver without replying.

Sulkily she ate her dinner, making a good meal of it nevertheless, and later, she went out to the lawn. Night was falling, and the street lamps winked on as she stood, looking between the standards of the high iron fence. With an impatient gesture, she went back to the garage.

"I'd like to ride an hour or so," she told the chauffer. "Better run out the big car."

When the machine backed from the low, concrete building, she entered it in the driveway, and sat in the deep corner of the soft cushions.

"Just go anywhere," she directed. "I want some fresh air."

The car turned up Connecticut avenue, and proceeded slowly toward Chevy Chase. Marcie picked up the speaking tube.

"Don't go that way," she ordered. "Take me down town."

The driver obeyed, and soon they were moving through the evening traffic on F street. Marcie's eye caught the sign of a moving picture theater.

"Let me out here," she said, through the tube. "Come and pick me up in an hour."

She alighted under the theater canopy, and paying her admission, sought a place far back in the auditorium. Through most of the film she sat with her eyes closed, thinking. It was at a crisis in the picture play that she abruptly started to her feet, and went out.

The driver, at the end of his hour, found her waiting.

"Have you ever been to my house — where my father lives?" she asked.

"I don't remember, miss," he said.

She gave him rapid directions. Then, entering the car, she sat upright while he threaded his way through the streets to the distant thoroughfare where Marcie's home stood. The car drew up under the porte cochere of the dark house.

"I'll stay here tonight," she told him. After an instant's thought, she rummaged in her wristbag, and drew forth a crumpled bill. "And this is to remind you that you don't know where you took me," she added.

He touched his cap and grinned.

She watched him drive away, before she turned to the house. Ignoring the door, she passed along a path that led to the rear of the building. A short flight of steps led to a screened porch, and along the level of the floor of this porch was a protruding ledge. Mounting the steps, Marcie got a foothold on the ledge, and balancing herself with fingers that clutched the supports of the screens, she edged along to a point where one screen was loose. Carefully she shoved it inward, until it clattered down to the floor within.

Thereupon Marcie climbed indoors, with quick agility. Entrance to the main part of the house was barred by locked doors and windows. Marcie, as if accustomed to the feat, opened a window lock with a clasp pin that she drew from inside her waist.

Two minutes later she was in her own old room upstairs, the curtains drawn, and the electric light illuminating the apartment. With satisfaction, she patted the pillows on her couch and took a brief glance into the empty closets.

Then she felt her way downstairs again, without touching on the lights.

Her groping hands found the telephone, in the hall, and she gave a sigh of relief as the operator's answer showed that the line had not been disconnected. She called Parrish's hotel.

"Please leave word for Mr. Parrish," she told the clerk, "that Miss Allen had left the house on Massachusetts avenue. That's all."

(Continued tomorrow.)

EVE IN PARIS

© VOGUE

DEAR Claribel: The bride with a limited income can be quite lovely if she wears pearls that are sufficiently good imitations of the "king's ransom" sort, arranging them as I have sketched below. A wide band of silver lame goes around her head with the veil on top crowned with pearls. The dark cap-like section shown in the sketch is her hair showing under the veil.

If you are one of the bride's friends in search of a little gift, you might present her with the gift in the middle sketch.

It is supposed to be a doll in crystal beads. The one I saw was in white and green, about 4 inches tall, and suspended from a cord by a small ring at the top. Her good luck will be unending if she hangs it on her dressing-table.

As for the top sketch, I assure you it is no exaggeration. All those bracelets were really worn on one arm, and they were all of cut gold. The ring was a sapphire to match the blue stripes in the Patou sweater. The lowermost stripe was black, the skirt white and pleated.

As ever, EVE.

(Copyright, 1926, by Vogue.)

Motors to Match Gowns Are Displayed

Paris, Oct. 29 (By A. P.).—Motor cars to match frocks appeared for the first time at the Paris Automobile show and made a hit with feminine customers. Clothed outside in silk, linen, tapestry and even linoleum, the automobiles seemed to have come out of dressmakers shops rather than the manufacturers.

A light framework over which is stretched various kinds of materials is the main basis of the new idea. Women visitors displayed more interest in the "clothing" of the cars than in the endurance of the motors. They placed their frocks against the auto bodies to see if the colors matched and asked for books of patterns of the materials.

WIVES OF TOMORROW

—By FRANCES M'DONALD—

DEAR Miss McDonald: Would you please advise in the following: I am 23 years old and married—have a baby 2 months old. Last year we were married and started by ourselves in a two-room apartment.

My mother has been dead since I was 14 and I have been a mother to my 3 sisters and brother till I got married and left home.

Last January father begged us to come home (my husband and I) and take care of the family and make it a home for them as everything was going on rocks since I left. He gave us all the furniture, which is practically new and we have more now than we expected to have for several years.

But the point is this—my father went away and here I have a large family on my hands and willing to work my head off to keep the family together, but father does not send us money regularly as we have asked him to. He sends it every month, maybe two or three, to suit himself, and here I have to skimp till he is ready to send it. He is inclined to be too independent now, My husband only makes a moderate income and we must keep a large house.

Another thing—I'm worried over the responsibility of my two younger sisters, 15 and 11. If ever anything happens to them, I suppose I am solely responsible. Father seems to trust my husband and me implicitly.

Was it wrong of us to accept the furniture, as he will not have it back, and then I'd feel responsible for breaking my sisters' home completely if we'd go by ourselves?

Am I doing injustice to my husband in taking this responsibility, as I am sure I have to neglect him in trifles at times? In the first place he was unwilling to listen to father, but I persuaded him to consider the circumstances. It was my dying mother's wish to have my youngest sisters with me.

We all agree very well but constant figuring and planning, etc. makes me irritable at times.

What shall I do? Shall I overlook trifles and be a mother to all for the next ten years or is it best for us to go by ourselves and separate from the family. Thanking you for advice, MAY.

You will be much happier in the end, May, if you can adjust your situation so that you may be near the little sisters who must of course be very dear to you, so make your father do his duty, write him that unless he sends a definite sum on a definite day each week—you will find quarters for your husband and yourself. He is evidently a selfish mortal who would shirk his responsibilities entirely if permitted to do so. For that reason you must keep those responsibilities constantly before him as his responsibilities. If he feels that you will be lenient, he will soon forget his family completely. I see his type in court every day. They even look alike, these men whose wives take in boarders or washing and whose children are left to the charity of others when the mother dies from overwork. So just make your father do what the law would make him do. Tell him gently but with emphasis that your husband will not assume the support of another man's household. When he sees that he must do the decent thing, he will do it, and then your problem will be solved. As to worry over the little girls, just love them May, and teach them to love each other. Girls reared in affection and understanding seldom betray the trust of those who have loved them. Believe in them, and let them know that you believe in them, and they will some day make you proud. Your responsibilities are serious ones, but you seem to have the character and the soul to carry on. Just do that and faith will do the rest.

Conduct and Common Sense

—By ANNE SINGLETON—

THERE is a kind of charm about cleanliness which is the most refreshing charm in the world, yet, oddly enough, if it doesn't become a habit, it is apt to be very generally ignored. The great unwashed don't really have to be unwashed; they just like it better. I remember once when I had a little property in a rather crowded, tenement-house district, I wanted to introduce a bathroom and was told, not as a newspaper joke but a reality, that coal would be kept in the tub. And I know that in my own house, where there are two tubs for three servants, once a week is considered an average use of them for total emersion. There is no sense of personal luxury, apparently, attached to bathing.

Of course, we all know from war time experiences, or from journeyings in strange places, that we can keep clean with a basinful of water; but civilized smart people certainly enjoy returning to their hot or cold baths. The Japanese are considered among the cleanest of human creatures, and I have been told that for this reason the percentage of recoveries from wounds in battle was very large among them. Some of our polygot public would have a poor chance.

However, the point of this article is not the health but the attraction of clean people. If a woman or a man looks sparklingly clean, you don't care whether either of them is handsome. You are drawn toward them by the magnet of soap and water, fresh linen, fine soap, simple scents like lavender and cologne, or verbena or orris. And you are repelled by all the evidences of personal carelessness. Anybody can be clean. Among my acquaintances is a workman who follows the trade of cabinet maker. He's a Russian. He's an artist. He's got a strangely shaped head covered with short thick hair upon which he never wears a hat. He's as clean as sand or the wind. His shirt, always open at the neck is as white as snow. He lives upon what he makes in half a day's daily work, and since it is enough, doesn't care to make more. He lives as hundreds of workmen live, but he's as clean as any gentleman in the land, and it makes him more remarkable than good looks would.

(Copyright, 1926, by Vogue.)

BEAUTY AND YOU

—By VIOLA PARIS—

DEAR Viola Paris: Will you please tell me what to do for my skin? All over my nose and chin I have small black spots (I think you would call them blackheads) which, when squeezed, discharge a yellow pus. I use very little powder and wash my face well before retiring.

Also, is witch-hazel a good astringent? STENOG.

Answer: Such a skin as this is surely in bad condition and shows serious neglect. The first thing to be corrected is the health of the body internally. Particular attention should be paid to the diet, letting it include plenty of fresh fruits and vegetables. Instead of coffee and tea, plain cool water, buttermilk and milk should be drunk. White bread, fried foods, pastry and candy should be sternly avoided.

As a local treatment, I should advise cleansing the skin each night with warm water and tincture of green soap (which may be had at any druggist's). The blackheads should be pressed out very carefully, using sterile gauze or cotton around the fingers to prevent them from bruising the skin. Where any pus is discharged, that spot may be treated with a little peroxide of hydrogen, applied full strength.

Before going to bed, a little medicated salve should be very gently applied over the entire face. In the morning no cream should be used, but merely cold water, followed by an astringent lotion. No make-up should be used on the cheeks, although a carbolized lotion may be put on before a light dusting of powder. Witch-hazel is a thoroughly acceptable mild astringent and may be used instead of compounded preparations if desired.

Dear Viola Paris: What can I do for blackheads? I have used some cream to clean and whiten the skin, but it has made my face black with blackheads, so that now I am ashamed to go anywhere.

AN ADMIRER.

Answer: This is unfortunate, but it is a condition that certainly can be remedied. Read the advice given in reply to the letter printed above, and follow the same treatment. Evidently the cream that "Admirer" has used is of inferior quality and has clogged the pores. All creams and make-up should be avoided for a time. A liquid cleanser, an astringent lotion, and a mild soap with water will be found most helpful.

(Copyright, 1926, by Vogue.)

JUST FOLKS

—By EDGAR A. GUEST—

The Annual Meeting

I go to the annual meeting,
For it's always a happy event
To hear the boys calmly repeating
How every last dollar was spent.
But I thrill with a thrill that surprises
And instantly start to pay heed
When the keeper of records arises
The previous minutes to read.

I fancy at times I'm not needed,
As I sit undisturbed in my chair
While the officers tell us what "we did,"
And I wonder just why I am there.
Then comes a great thought and it's "this'n,"
My job, though it's one that I dread,
Is to patiently sit there and listen
While the previous minutes are read.

I'm not one who craves for attention,
Nor one who publicity courts,
I go not to start a dissension
But merely to hear the reports.
And at last when the meeting is ended
If you ask what was done and was said,
As the wife does, I'll say I attended
And the previous minutes were read.

(Copyright, 1926, Edgar A. Guest.)

First in the Field With the First in Fashion!

Jenny Has Designed An Adorable New Frock

—for some adorable girl to wear at the Hallowe'en Party.

SHE used tulle, of course, to give it naivete—black for the color, to give it the necessary touch of sophistication, that every young girl must show in her frocks these days—and then she touched its insouciant little ruffles with silver and draped the whole over silver cloth—to give it the Paris stamp of chic. And the result is the loveliest, most intriguing Misses' dance frock that we have seen this season..... 55.00

Misses' Colonial Frock Shop—Third Floor.

Jelleff's
A FASHION INSTITUTION
Stores Washington New York

Daily Cross-Word Puzzle

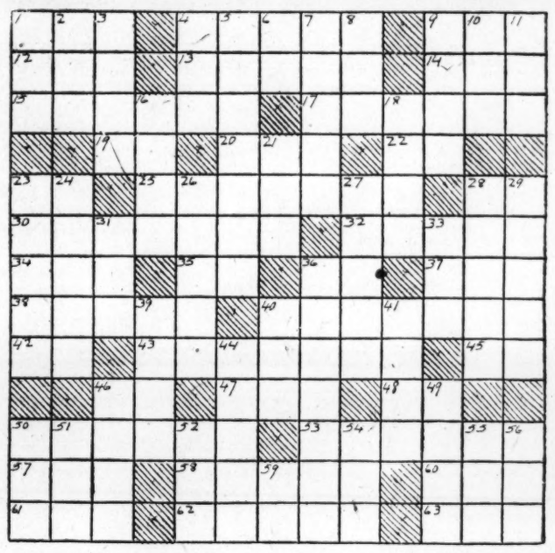

HORIZONTAL.

1—Attain
4—Pack full
9—Extreme resentment
12—Part of "be"
13—Devourer
14—Alkali solution
15—Amphibious rodent
17—More exalted
19—Third musical note
20—Legendary bird of prey
22—Thus
23—Without issue (abbr.)
25—Infested with spinning insects
28—Cubic (abbr.)
30—Furnished refreshments
32—Manufacturing city in Germany
34—Residue from burning
35—Plural suffix
36—A male
37—Terminus
38—Topic
40—To issue rays
42—Exclamation of mockery
43—Word directly opposite in meaning from another
45—Otherwise
46—Comparative suffix
47—Append
48—River in Italy
50—Rattle-brained person
53—Brilliancy
57—Conjunction
58—Cat-like carniviore
60—I have (cont.)
61—Wages
62—Traffic
63—Vulgar person

VERTICAL.

1—Senseless talk
2—Sooner than
3—Pair of harnessed horses
4—Pope's jurisdiction
5—Stays
6—Do
7—Receiver of stolen goods
8—Away
9—Pains
10—Cereal
11—Ever (poetic)
16—Clamp
18—Barks
21—Unusual
22—Harm
24—Ottoman high official
26—To smooth or dress
27—Full of tall grasses
28—Musical medley
29—Beneath
31—Definite article
33—The ocean
36—Touched
39—Refuse from wine-making
40—Pole or perch
41—Devils
44—Large animal of South and Central America
46—Swirling current
49—Pertaining to the organ of hearing
50—Plan
51—Collection of anecdotes, gossip, etc.
52—Performance
54—One of an Indian tribe
55—Girl's name
56—A color
59—The "Old Dominion" State

RESULT OF YESTERDAY'S PUZZLE.

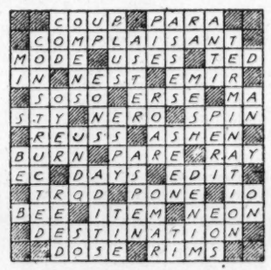

(Copyright, 1926, by the McClure Newspaper Syndicate.)

HOW TO KEEP WELL

—By DR. W. A. EVANS—

FIGHTING MOSQUITOES.

E. P. T. writes: You are just one lap behind. My grandfather used to sit by the window in the twilight and swat the mosquitoes with a folded newspaper as they flew toward the light, and before they had a good meal. Sometimes he went through his bedroom waving his handkerchief or fan, disturbing the prey as they roosted on bedpost or wall or ceiling, waiting for the murderous dead of night for their victims. Really, blood-stained walls and ceilings are not artistic. But the point is, why let them feed before killing. I have found it desirable, even with screens, to take account of stock on the screens just before switching on the light.

REPLY:

I expect your grandfather was oftentimes one lap behind the mosquitoes. A hungry mosquito is alert, swift and agile. The reason for concentrating on fed-up mosquitoes is that they are easily found and easily killed. One-half hour of pursuit at that period yields more booty than three hours of effort at other periods. The method proposed is based on the experience of men who have spent their lives fighting mosquitoes.

GAS ON BABY'S STOMACH.

Mrs. W. K. writes: My two-month old baby boy is troubled with gas on his stomach. I nurse him, and I try not to eat anything that will create gas. Is there anything you could suggest that would relieve him?

REPLY.

Make him nurse more slowly. Take him from the breast a few times during the nursing process. Stop him before he overfills his stomach. Hold him upright over your shoulder after nursing. Pat him on the back as he lies in that position. Use simple, warm, carminative teas, if necessary. This is all that need be done in a simple case.

(Copyright, 1926, by Dr. W. A. Evans.)

LACTOBACILLUS ACIDOPHILUS MILK
For intestinal disorders.
Ask your physician about it.
Prepared by the
NATIONAL VACCINE AND ANTITOXIN INSTITUTE
1515 9 St. N.W.

Eight Women in Ten

have discarded old hygienic methods for this new way—true protection—discards like tissue

WHEN the world started expecting more of women, the old-time "sanitary pad" had to go.

Doctors urge a new way. Millions employ it. You wear sheerest frocks without a second thought, any time, anywhere. You meet every day unhandicapped.

It is called "KOTEX" . . . five times as absorbent as the ordinary cotton pad!

Thoroughly *deodorises* . . . thus ending ALL fear of offending.

✔ Discards as easily as a piece of tissue. No laundry. No embarrassment.

You ask for it without hesitancy simply by saying "KOTEX," at any drug or department store. Costs only a few cents. Proves old ways an unnecessary risk.

KOTEX
No laundry—discard like tissue

MODISH MITZI

Frocks That Are Wide About the Waist.

By Jay V. Jay

If this dress contains four yards of material three of them are above the waist and that seems to Mitzi the correct proportion for her own choice of a silhouette—wide above the waist.

This dress, too, shows that silhouette, but achieves it by means of a blouse and bolero rather than the usual bat sleeve, although the bolero does do its own share toward making these.

Radiantly Mitzi explains to Dad that this is the cream of her collection of garments that widen above the waist. Quite the widest gown she could find in town and the width so delightfully formed of sheerest chiffon that even for evening one is not too dressed. "No, I should think not," answers Dad noticing (you can't see it) that the dress ends just below her knees.

Next Week—Bags As Accessories to New Costumes.

(All rights protected by The George Matthew Adams Service—Trade Mark Registered U. S. Patent Office)

COALS AND TRACTIONS SHOW SOME STRENGTH

Stock Market, as a Whole, Is Dull; Motors and Sugars Are Weakest.

OILS GENERALLY FIRM

Special to The Washington Post.

New York, Oct. 29.—With professional traders relaxing their efforts and the public remaining aloof, today's stock market session was excessively dull and transactions just topped the 1,200,000-share level. A majority of such changes as occurred were on the down side. The stimulating effects of the record car-loading figures, the impressive earnings statements, the dividend of the N. & W. directors and the Federal Reserve Board's report on industrial and trade conditions apparently had worn off.

If the public was buying anything, it was bonds, and with the professionals in the stock market unusually inactive, little of interest developed. The coal and traction groups and some of the mercantile shares were the only ones to show pronounced strength. The motors and sugars were somewhat weaker than the rest of the list, and the standard rails and industrials closed about where they were on Thursday. In the main price movements failed to indicate a definite trend.

Money was again freely offered for trading purposes at 4½ per cent and time loans were effected at the lowest rates since August. In the absence of buying orders prices of leading industrials early showed a tendency to recede, but support at slightly lover levels was sufficient to withstand renewed speculative selling for the decline and operators in quest of lower levels made little progress. Underlying conditions remained satisfactory, in trade as well as in credit conditions.

Evening-up of accounts and a slackening in volume of business in preparation for the election-day recess accounted for some irregularity in the last half of the session. Attempts were made to spread alarm over the decline in the New York Federal Reserve Bank's reserve ratio, but the setback of about 2 per cent was recognized as due largely to preparations for month-end settlements and the situation was expected to be corrected next week.

Southern Pacific was one of the few features of the market. That stock was in good demand all day and closed 2 points above yesterday's final quotation. The strength in Southern Pacific was said to be due to talk of a possible dividend increase tomorrow. A careful check-up, however, revealed no basis whatever for the rumors. The management of Southern Pacific is far from a discussion of the question of advancing the rate on the shares, it is understood. With much work still to be done, it is believed unlikely that the board will even consider an advance for some time.

Oil shares were generally firm, and a number, especially in the low-priced section, advanced. Some encouragement among oil share traders seems to have come from reports that the scarcity of shipping will mean a curtailment of oil shipments from California.

Persistent accumulation of Pittsburgh Coal since the beginning of the week proved a topic of considerable discussion in market circles. Quiet buying continued during the day and gave rise to reports that resumption of dividends on the preferred stock would be ordered before the end of the year. The stock closed 2½ points net higher, and the common went up 1½.

French francs added 12 points to recent gains, reaching a new high for the movement. Italian currency gained more than 8 points and pesetas 2 points, but Norwegian kroner yielded 4 points, and German marks, reacted, closing about 2 points off.

LIVE STOCK MARKET.

Chicago, Oct. 29 (By the United States Department of Agriculture.)—CATTLE—Receipts, 5,000; weighty fed steers in narrow demand; better grades dull at week's extreme decline; lower grades and Western grassers 15 to 25c lower; yearlings steady, many heavy fed steers unsold; strictly choice 1,032-pound yearlings, 12.00; smaller receipts advisable to stabilize market; bulk fed steers, 8.50@9.75; she stock, mostly 25c lower; bulls and veal calves steady; bulk vealers to packers, 11.00@11.50.

HOGS—Receipts, 24,000; better grade, medium and strongweight butchers about steady at Thursday's best prices; others steady to 10c lower than yesterday's average; market very uneven; packing sows of desirable quality generally steady; others weak to shade lower; pigs, mostly 25c off; top, 13.55; few finished butchers above 13.40; bulk 210 to 300 pound average, 13.10@13.40; most 160 to 200 pound weight, 12.75@13.20; bulk desirable packing sows, 10.25@11.50; heavies, downward to 10.00 with extreme weights lower; most slaughter pigs, 12.00@12.50; few selected lots upward to 12.75; shippers took 7,500; estimated holdover, 3,000.

SHEEP AND LAMBS—Receipts, 12,000; fat lambs closing mostly steady with yesterday's best range offerings, 13.50; choice short fed clipped Montanas, 12.60; top natives to shippers, 13.90; packers top, 13.75; best fat lambs, 12.25@13.75; culls, weak at 8.00@9.00 mostly; sheep steady; bulk fat ewes, 5.50@6.75; fat yearling wethers up to 11.00; feeder lambs unchanged at 12.75@13.50; no strictly choice lightweight feeder lambs sold.

New York, Oct. 29 (By A. P.)—CATTLE—Receipts, 1,720; steady; steers, 6.25@9.00; State bulls, 4.00@6.50; cows, 2.00@5.50.

CALVES—Receipts, 700; veals, common to prime, 5.00@16.00; culls and little calves, 7.00@8.00; grassers and buttermilks, 4.50@5.00; fed calves, 6.00@6.50.

SHEEP AND LAMBS—Receipts, 4,270; steady to firm; sheep, 2.50@6.50; culls, 2.50@3.00; lambs, State, fair to prime, 10.00@14.75; prime Southerns, 14.00@15.00; culls, 7.00@9.00.

HOGS — Receipts, 3,100; steady; light to medium weights, 14.20@14.30; pigs, 13.25@13.50; heavy hogs, 13.00@13.25; roughs, 10.50@11.50.

PHILADELPHIA MARKETS.

Philadelphia, Oct. 29 (By A. P.)—FLOUR—Hard winter straight, 7.50@7.95; patent, 7.75@8.10; short patent, 8.25@8.50.

OATS—No. 2 white, 57@58.

POTATOES—Southern fancy, 4.10; Jersey, basket, No. 1 yellow, 40@70; reds, 50@70.

DRESSED POULTRY—Fowls, fresh killed, dry picked, according to weight, 24@34; Western roasting chickens, in barrels, 32@34.

LIVE POULTRY—Fowls, weighing 5 to 6 pounds or over, 30@31; medium size, 25@27.

Other articles unchanged.

NEW YORK STOCK EXCHANGE

FRIDAY, OCTOBER 29, 1926.

Issue.	Sale	High	Low	Last	Chg.	Bid
Adv. Rumely pf. (3)	1	49¾	49¾	49¾	+⅛	48
Ahumada Lead (1b)	1	6⅞	6⅞	6⅞	—⅛	6⅝
Air Reduction (5a)	2	131	129⅞	129⅞	+¾	129½
Ajax Rubber	8	8⅝	8½	8½	—½	8½
Al. Chem. & Dye (4)	868	130¾	128	128¼	+⅝	128¼
Al. Chem. & Dye pf. (7)	1	120½	120½	120½	+⅛	120½
Alb. P. W. P. pf. (7)	2	98	97⅞	98	+1⅝	98
Allis Chalmers Mfg. (6)	12	87¾	86½	87¾	+½	87
Allis Chalmers pf. (7)	1	110½	110½	110½	.....	109
Amal. Leather pf. (7)	2	105¼	105¼	105¼	+⅛	105¼
Amerada Corp. (2)	10	28⅝	27⅞	28⅛	—⅝	28
Am. Agri. Chem.	5	11¾	11½	11½	—½	11
Am. Agri. Chem. pf.	7	42	40	40	—1⅞	38¼
Am. Bank Note (1.60)	8	46	45½	46	.....	45¼
Am. Bank Note pf. (8)	1	56	56	56	—¼	56
Am. Bosch Mag.	1	18	18	18	.....	18
Am. Brk. Shoe Fdy. (6)	18	138¼	135	137½	+1½	137
Am. Brown Bove. El. (2)	5	38⅝	38	38	—1	37½
Am. Brown Bove. pf. (7)	1	96	96	96	+⅛	96¼
Am. Can (2) XD	38	51⅝	50¼	50¼	—½	50¼
Am. Can. pf. (7)	2	125	125	125	.....	125
Am. Car & Fdy. (6)	1	99	99	99	.....	98¼
Am. Car & F. pf. (7)	5	123¼	123	123	—¾	123½
Am. Drug Syn	5	8½	8½	8½	.....	8½
Am. Express (6)	2	120	119½	119½	+4¼	119
Am. & For. Power	45	15⅛	14¾	14⅞	—⅝	14½
Am. & For. Pow. pf. (7)	5	85⅝	84¼	84½	—½	83½
Am. Home Prod. (2.40)	2	25	25	25	.....	24½
Am. Internatl. Corp.	54	37¾	36½	36½	—⅞	36⅝
Am.-La Fr. Fl. Eng. (1)	2	12½	12½	12½	+⅛	12⅝
Am. Linseed	9	32	31	31	—¾	30¾
Am. Linseed pf. (7)	8	76¾	76	76	—1¼	72
Am. Locomotive (3)	21	104⅝	103¼	103½	—¾	103½
Am. Metal Co. (4)	4	45¾	45⅝	45¾	+½	45⅝
Am. Pow. & Lgt. (1a)	5	62¼	61½	61¾	—⅝	61¾
Am. Radiator (4)	1	109	109	109	.....	109
Am. Safety Razor (3)	6	61¾	61	61¼	+¼	61¼
Am. Ship & Com.	6	7⅝	7¼	7⅝	+¾	7
Am. Smelt. & Ref. (7)	14	131½	130¼	130¼	—1	130
Am. Smelt. pf. (8)	1	119½	119½	119½	—⅝	119¾
Am. Snuff. (12)	1	133	133	133	.....	131
Am. Steel Fdrs. (3)	2	42¾	42¼	42¼	+⅛	42¼
Am. Sug. Ref. (5)	8	75	74¼	74½	—¾	74¼
Am. Sugar pf. (7)	1	108½	108½	108½	+¾	108¾
Am. Suma. Tob.	4	35⅝	35¼	35¼	.....	35
Am. Tel. & Tel. (9)	7	146⅝	146½	146⅝	—⅛	146½
Am. Tobacco (8)	2	120¾	120	120¾	—⅛	120
Am. Tob. "B" (8)	8	120½	119⅝	120	+⅛	119½
Am. Tob. pf. (6)	5	110⅞	110⅝	110⅞	+⅛	110
Am. Type Fdrs. (8)	1	117	117	117	+½	117
Am. W. W. & El. (1.20e)	4	53½	53⅛	53½	.....	53
Am. Woolen	5	29¼	29	29	—½	28
Am. Woolen pf. (7)	2	81½	81½	81½	+⅛	81
Am. Wtg. Paper pf.	18	7¼	7	7	.....	⅝
Am. Zinc, Lead & Smlt.	2	7¼	7¼	7¼	+⅛	7
Anaconda Copper (3)	1	47⅝	47½	47⅝	+¼	47⅝
Archer-Daniels-Midland	4	42⅝	41½	42⅝	+¼	42
Armour & Co. of Ill. A	1	14⅞	14⅞	14⅞	+¼	14¾
Arnold Constable Corp.	1	26	26	26	—1¼	.....
Artloom Corp. 7% pf. (7)	1	51½	51½	51½	.....	51½
Asso. Dry Goods (2.50)	4	41¾	41½	41¾	.....	41¼
At., Top. & S. Fe (7)DX	89	152½	151	151	—⅛	150¾
Atchison pf. (5)	12	100	99⅞	99⅞	.....	99⅞
Atl. Bir. & Atl.	5	1¼	1⅛	1⅛	—⅛	1⅛
Atl. Coast Line (9.50)	16	196	193½	196	.....	192½
Atl. Gulf & W. I.	34	34⅝	32⅞	34	+⅝	32½
Atl. Refining	23	104	102	103¼	+1¾	103¾
Austin Nichols pf. (7)	1	59	59	59	.....	54
Baldwin Locomotive (7)	50	119¾	118	118⅝	+⅝	118½
Baldwin Loco. pf. (7)	1	112¾	112¾	112¾	+⅝	112½
Balt. & Ohio (6)	26	103¼	102⅛	102⅛	+⅝	102⅛
Bangor & Aroostook (3)	5	42⅝	42½	42⅝	+1¼	.....
Barnet Leather	1	45½	45½	45½	+½	43
Barnsdall Corp. A (7)	10	26	25⅝	26	.....	25½
Bayuk Cigar	2	48	48	48	—⅝	47
Belding Hemingway (3)	12	29⅞	29¼	29⅝	—⅛	29
Bethlehem Steel	26	42	44¼	44¼	+⅝	44¼
Beth. Steel 7% pf. (7)	11	103¼	103⅛	103¼	+¼	108
Briggs Mfg. Co. (3)	7	26⅞	25⅝	25¾	.....	25⅛
Brooklyn Edison (8)	5	155½	154	155½	+⅛	154½
Bklyn.-Manh. Trans. (4)	53	64⅝	62½	62¾	+1¾	63
Bklyn.-Manh. Tr. pf.(6)	1	83	83	83	.....	82½
Bklyn. Union Gas (11b)	3	93	92½	93	+½	92½
Brown Shoe (2)	3	35¼	35	35¼	—1½	34
Bruns. Balke Coll.	1	34¾	34¾	34¾	+1	34
Bruns. Term & Ry.	86	17⅛	15⅝	17	+⅝	16¾
Butte Cop. & Zinc (.50)	1	4⅝	4⅝	4⅝	.....	4½
Butte & Sup. Min. (2)	3	12⅝	12¼	12⅝	—⅛	12⅝
Butterick Co.	8	64½	63¾	64½	+½	64½
Byers & Co. (A.M.)	1	36½	36½	36½	+3	36
By-Products Coke (2)	3	70	69	69	—2⅛	68
Cal. Petroleum (2)	17	30⅝	30⅛	30½	+⅝	30¾
Callahan Zinc Lead	2	1⅜	1⅜	1⅜	.....	1⅜
Cal. & Ariz. Min. (6)	6	67⅝	66⅝	67	—⅛	66
Can. Dry G. Ale (2.25e)	8	36⅝	36	36⅛	—⅝	86
C. & C. Con. Cop. (1.50)	2	16	16	16	.....	15¾
Canadian Pacific (10)	2	163¾	163¾	163¾	—⅛	162½
Case Threshing	3	162½	161	162	—1	161
Central Alloy Steel (2)	8	30	29	29	—⅝	29
Cent. Alloy Stl. pf. (7)	1	106½	106½	106½	.....	106¼
Central Leather	8	8⅝	8	8⅝	+⅛	8¼
Central Leather pf.	8	53	52¼	52¼	—¼	52½
Century Rib Mills	1	11¼	11¼	11¼	—½	10¾
Cerro de Pasco (4)	4	62	61⅞	61⅞	+⅝	61¾
Certain-teed Prod. (4)	1	42⅝	42⅝	42⅝	.....	42⅝
Chandler Cleve. pf. (4)	7	26	25⅝	26	.....	25½
C. & O. (12b)	66	169⅞	168½	168¾	—1¼	168
Chicago & Alton	5	5	5	5	—⅛	5
Chicago E. Ill. pf.	5	43	42⅝	43	—½	43
Chi. Gt. West. pf.	15	24⅝	24¼	24¼	—¼	24
Chi. Mil. & St. Paul	1	10	10	10	+½	9¾
Chi. Mil. & St. P. ctfs.	11	9⅝	9½	9⅝	+¼	9¼
Chi. Mil. & St. P. pf.	25	18⅝	18½	18¾	—⅛	18¼
Chi. Mil. & St. P. pf. ctfs	11	17⅞	17	17½	.....	17½
Chi. & N. W. (4)	4	76½	75	75	—¾	75¼
Chi. & N. W. pf. (7)	1	122¼	122¼	122¼	+¼	122
Chi. Pneu. Tool. (5)	14	110	107⅝	110	+2	109½
C. R. I. & Pac.	77	65¾	64⅝	64¾	+⅝	64¾
Childs Co. (2.40g)	1	47¾	47¾	47¾	—⅛	47
Chile Copper (2.50)	12	32	32	32	—⅛	32
Chrysler Corp. (3)	53	34⅝	33⅞	34	.....	33⅞
Chrysler Corp. pf. A (8)	1	100⅛	100⅛	100⅛	.....	100
Cluett Peabody (5)	1	62	62	62	.....	62
Coca Cola (7)	30	157½	155¼	156½	+¼	156¼
Colo. Fuel & Iron	11	40½	39⅞	40	+1	40
Col. G. & El. (5) XD	6	86¼	86	86¼	+⅝	86¼
Col. G. & E. ctfs. XD	11	84½	84⅛	84½	+¼	84⅝
Com. Credit (2)	7	21⅛	20⅝	21	—⅝	20⅞
Com.Cred.6½% pf.(6.50)	1	89½	89½	89½	—½	89
Com. I. T. 6½% pf.(6.50)	1	91	91	91	+¼	91
Com. Solv. B (8)	43	187⅝	187⅝	187⅝	+½	183½
Congoleum-Narns	18	22	21½	21⅝	+¼	21½
Consolidated Cigar (7)	7	71	70	70	—1½	70
Consol. Distributors	2	2	2	2	.....	1⅝
Consol. Gas (5)	25	107¼	106⅛	106⅜	+⅝	106½
Cons. R. R. Cuba pf. (6)	7	71⅛	70½	70½	+¼	70
Consol. Textile	3	3⅛	3⅛	3⅛	.....	3
Cont. Baking A (8)	22	63⅞	61	63	+1⅝	63
Cont. Baking B	58	9⅝	9	9⅛	+⅛	9
Cont. Baking pf. (8)	18	89¼	89¼	89¼	—⅞	84½
Continental Can (6b)	3	73½	73½	73½	.....	73½
Continental Can pf. (7)	5	121	120⅞	121	+⅛	120
Cont. Insurance (6)	1	127¼	127¼	127¼	—¾	127
Cont. Motors (.80)	9	10⅞	10½	10¾	.....	10½
Corn Prod. (2.25b)	11	47⅛	46¾	46⅞	—⅛	46¾
Corn Prod. pf. (7)	3	125	125	125	.....	125
Coty, Inc. (4)	6	57	56½	57	+⅝	56⅝
Crucible Steel (5)	3	70½	70	70½	—½	70
Crucible Steel pf. (7)	1	100½	100½	100½	.....	99¾
Cuba Cane Sugar	9	9⅛	9	9	.....	9
Cuba Cane Sug. pf.	7	41	39	39⅛	—2⅝	39
Cuba Co., The (4)	3	31½	31¼	31¼	—¼	30¾
Cuban Amer. Sugar (1)	3	24½	23⅝	23⅝	—⅝	23½
Cuban Dom. Sug., new	1	16½	16½	16½	.....	15⅛
Cudahy Packing (8)	6	102	101¼	102	—½	101¼
Cush. Sons, Inc. (3)	1	93	93	93	—½	92
Cuyamel Fruit (4)	3	44¾	44¾	44¾	+⅝	43¾
Davison Chemical	2	28	27¾	28	+½	28
Dela. & Hudson (9)	1	172	172	172	—1	171½
Dela., Lck. & West. (7b)	5	144¼	144	144	.....	143
Dev. & Rayn. "A" (2.40)	1	32	32	32	+1	31½
Dodge Bros. "A"	30	23¾	23⅛	23½	+⅛	23⅝
Dodge Bros. pf. (7)	2	82⅝	82½	82⅝	—⅛	82⅛
Dome Mines (2)	1	10½	10½	10½	—⅝	10⅜
Douglas-Pectin (3)	3	43⅞	43⅛	43⅞	+¾	43
Du P. de Nem. (23b)	21	325	319	322	—½	321
Du P. de Nem. deb. (6)	1	106½	106½	106½	+½	106½
Du P. de Nem.	126	163	159¾	161	+½	161
Duq. Lt. 1st pf. (7)	2	116	116	116	+½	115½
Eastman Kodak (8b)	2	118⅞	118½	118⅞	—⅛	118
Eaton Axle & Spr. (2)	2	23⅞	23⅞	23⅞	.....	23½
Elec. Auto Lite (6.50b)	1	67	67	67	.....	66½
Electric Boat	9	9¾	9⅝	9¾	.....	9⅝
El. Pow. & Lt.	6	16	15½	15½	—⅛	15½
El. P.&L. 40% pd.ct.(7)	1	101⅝	101⅝	101⅝	—⅛	101½
Elec. Refrig. (2e) XD	39	45⅛	43¼	44⅝	+1⅛	44⅝
Elec. Stor. Bat. (6b)	6	84	83⅞	83⅞	—⅛	83½
Elk Horn Coal stpd	55	16⅝	13¼	15⅛	+1⅝	15
Elk Horn Coal pf.	7	30	28	30	+2	28½
Endicott-John. pf. (7)	5	119	117⅞	119	+1	117
Eng. Pub. Serv. pf. (7)	2	93⅝	93⅝	93⅝	—¼	93¼
Erie R. R.	11	39¾	39⅛	39⅛	—¼	39
Erie 1st pf.	11	47⅝	47⅜	47⅝	—⅝	47½
Erie Steam Shovel	6	24⅛	23¾	23¾	—⅝	23¾
Eurek. Vac. Clnr. (4)	1	51½	51½	51½	—¼	51½
Fam. Play.-Lasky (12b)	20	114¼	113½	113½	—¾	113¼
Fed. Lt. & Tr. (1.40d)	9	33	33	33	+¼	32¼
Fed. M. & Sm. pf. (7)	1	70¼	70¼	70¼	+⅝	70
Fed. Motors (.80)	9	25½	25	25½	+⅝	25
Fifth Ave. Bus (.64)	2	15	14½	15	+1	14⅝
First Nat. Strs. (1.50)	1	30¼	30¼	30¼	+¼	30
Fisk Rubber	34	17⅞	17⅞	17⅞	+¼	17¾
Fleisch. Co. (2.25b)	32	47½	46⅞	47½	+½	47¼
Foundation Co. (8)	1	80½	80½	80½	—½	80
Fox Film "A" (4)	56	74⅞	71¾	74⅞	+3⅝	74½
Freeport-Texas	20	31¼	30¼	31⅛	+½	30½
Gabriel Snub. (5b)	4	29⅝	29¼	29⅝	.....	29⅝
Gen. Am. Tank (3)	1	42½	42½	42½	—½	42
General Asphalt	79	75⅝	73⅞	74⅝	+½	74¼
Gen. Asphalt pfd. (5)	1	114	114	114	.....	113
General Cigar (4)	1	52	52	52	.....	52
Gen. Elec. (new) (3-a)	34	82⅝	81⅞	82⅝	—⅛	82
Gen. Electric spl. (.60)	9	11⅝	11⅜	11⅜	+⅛	11½
General Motors (16b)	1279	151¼	148¼	151¼	—⅞	149½
Gen. Outdoor Ad. A (4)	1	53½	53½	53½	.....	53½
Gen. Outdoor Ad. ctfs.	14	34⅝	34¼	34¼	—⅝	33¾
Gen. Rwy Signal(5b)	8	81½	81	81	—1	81
Gimbel Bros.	5	47	46½	47	—½	47¼
Gold Dust	19	47¾	46¾	47½	+1	42⅝
Goodrh., (B.F.) Co. (4)	9	49½	49	49½	—¾	47¼
Goodyr. T. & R. pfd. (7)	1	101⅞	101⅞	101⅞	+⅛	101⅝
Gotham Sk. Hos.(2.50)	27	62⅞	61	62⅞	+1	.....
Goth. Sk. Hos. nw.(2.50)	29	60	59	59	+¼	59
Goth. Sk. Hos. 1st pf.(7)	1	118	118	118	+1¼	.....
Gould Coupler A (2)	12	11	10⅝	10⅝	+⅝	9
Granby Consol. Min.	6	31½	31½	31½	+⅛	31⅝
Gt. N. Ir. Ore. cfs.(1.75)	2	19½	19½	19½	+¼	19¼
Gt. North. Ry. pfd. (5)	17	77⅝	77⅝	77⅝	—⅝	77⅝
Great West. Sugar (8)	3	99½	99½	99½	—⅝	99½
Greene Cananea Copper	2	20	20	20	+¼	19⅝
Gulf States Steel (5)	28	56¾	53¼	56	+1⅞	55⅞
Hanna Co. 1st pfd.	3	57	55	57	+3½	55
Hayes Wheel (3.25b)	2	25	25	25	.....	25
Howe Sound Co. (4)	4	42	41⅞	41⅞	.....	41¾
Hudson & Manh. (2.50)	2	38⅝	38½	38½	—⅝	38½
Hud. Motor Car (3.50)	318	42¾	40¾	42	+1	41⅞
Hupp Motor Car (1.40)	6	20½	20	20⅛	—⅛	20
Illinois Central (7)	3	133	133	133	—⅞	132½
Indep. Oil & Gas (1)	19	27	26½	26½	.....	.....
Indian Motorcycle(1.50)	2	15	15	15	—1	16
Indian Refining	1	8⅝	8⅝	8⅝	+⅛	8⅝
Indian Refining ctfs.	48	8½	8	8½	+⅛	8
Ingersoll Rand (4b)	1	96½	96½	96½	—1¼	95
Inland Steel (2.50)	5	39	38½	39	+½	39
Inspiration Copper (2)	6	25¾	25⅝	25⅝	.....	25½
Interb. Rapid Trans.	75	44⅛	42	43¾	—2½	.....
Intercon. Rubber (1)	1	15¾	15¾	15¾	—¼	15
Internat. Agri. Corp.	9	10¼	10⅛	10⅛	—⅛	10
Int. Agri. pr. pfd. (3)	9	69½	64	64	—6¼	62
Int. Business Mach. (8)	4	51½	51	51	—⅝	51
Int. Cement (4)	4	45½	45½	45½	—⅝	45

Issue.	Sale	High	Low	Last	Chg.	Bid
Int. Comb. Eng. (2)	28	40⅞	40⅛	40¼	—⅝	40¼
Int. Harvester Co. (6)	3	127⅞	127¼	127¼	—¼	127
Int. Match par. pf.(3.20)	34	63	61⅝	62⅝	+⅝	62¼
Int. Merc. Marine	16	8⅝	8½	8⅝	+½	8⅝
Int. Merc. Marine pfd.	214	37	35	35½	+1	35½
Int. Nickel (2)	21	36⅛	35⅝	36	—¼	35⅞
Int. Paper (2)	13	54⅝	54¼	54⅝	—1¼	54
Int. Paper 7% pf. (7)	3	96½	96¼	96½	—⅛	96½
Int. Tel. & Tel. (6)	5	115¾	115¼	115¼	+⅛	115¼
Intertype Corp. (1.50b)	1	19½	19½	19½	—½	19½
Jordan Motor Car	2	16½	16½	16½	.....	16½
Kan. City South. Ry.	9	43	42⅞	42⅞	—⅛	42⅝
Kayser (J.) & Co. (3)	3	40¾	40¼	40¾	—¼	40¼
Kelly-Springfield Tire	3	10⅝	10½	10⅝	—⅛	10½
Kennecott Copper (4)	200	61⅞	60⅝	61¼	+⅛	61¼
Keystone Tire	4	½	½	½	—⅛	½
Kresge (S. S.) Co. (1.20)	9	50	49⅞	50	—⅛	49¾
Lago Oil & Trans.	46	21¼	20¾	21⅛	+⅛	21⅛
Lambert Co. (3.50)	12	71	69⅛	71	+¾	70¾
Lehigh Val. R. R. (3.50)	1	86	86	86	—1⅝	86
Lehn & Fink Prod. (3)	20	35⅞	33½	35⅛	.....	35⅝
Life Savers ctfs. (1.60)	4	21	19¾	20⅝	—⅝	20¼
Ligg. & My. Tob. (4b)	1	95⅛	95⅛	95⅛	+⅛	95
Ligg. & My.Tob."B"(4b)	2	94⅞	94¾	94¾	.....	94
Lima Locomotive (4)	1	59	59	59	.....	58
Liquid Carbonic (3.60)	5	45½	45	45½	+⅝	45
Loew's, Inc. (3b)	11	44⅞	44½	44½	—⅞	44½
Loft, Inc.	1	6⅝	6⅝	6⅝	.....	6
Long Bell Lbr. "A" (4)	2	46	46	46	+½	45⅝
Loose Wiles Biscuit	2	143	143	143	+⅝	140
Lorillard (P.) Co. (8)	4	28⅝	28⅝	28⅝	—⅛	28⅝
Louisiana Oil Ref.	3	14⅝	14½	14⅝	—⅛	14⅝
Louis. & Nash. (6.50b)	1	128½	128½	128½	+1	127¾
Louis. G. & El."A"(1.75)	1	23¾	23¾	23¾	.....	23½
Mack Trucks (6)	200	95⅞	93¾	95	+⅞	94¾
Mack Truck 1st pf. (7)	8	111	111	111	+1	111
Mack Tr. 2d pf. (7)	2	102¼	102	102¼	+¼	102
Mackay pf. (4)	2	70	70	70	.....	69½
Magma Cop. (3)	6	36	35¾	35½	—½	35½
Manati Sugar pf.	1	59	59	59	—⅝	57
Manh. Elec. Sup. (5)	5	52⅛	51	51½	—½	50
Manh. Ry. mod. gtd. (5)	22	50⅝	48⅝	50⅝	+2⅛	48⅛
Manh. Shirt (1.60)	5	23¾	23⅝	23¾	+¼	23⅝
Maracaibo Oil Exp.	2	17½	17½	17½	+⅝	17¼
Market St. Ry. pr. pf.	4	42	41⅞	41⅞	+⅛	42
Marland Oil (4)	35	54	53⅝	53⅞	—⅛	53¾
Marland Oil rts.	47	⅝	½	⅝	+⅛	⅝
Marlin Rockwell (3)	2	27¾	27¾	27¾	—¼	27
Math. Alkali Wks. (4)	35	84¾	83	84	+1⅛	83¼
May

BONDS MOVE FORWARD; FOREIGN ISSUES IN LEAD

All French Loans Pass Previous Highs; New Belgian 7s at 96⅝.

RAIL GROUP IS BUOYANT

New York, Oct. 29—(By the Associated Press.).—Invigorated by a reduction in time money rates, large oversubscriptions of new offerings and a seemingly insatiable demand for foreign issues, the bond market continued to move forward at a rapid pace today. Trading was slightly less active than yesterday but buying was more diversified and new high records were sprinkled throughout all sections of the list.

Virtually all the French obligations eclipsed their previous high marks today, although buying tapered off before the close. Coincident with the latest demonstration in these bonds, reports were circulated that efforts to stabilize the French currency would be speeded up, and that with a satisfactory settlement of the debt question, a large French loan might be arranged in this market.

Meanwhile, an unabated demand for the new Belgian 7s carried these bonds to new high ground at 96⅝ on another large turnover exceeding $1,000,000. South American issues were active and higher and Japanese obligations followed the yen to the year's best levels.

Trading in railroad liens was featured by enthusiastic buying of the St. Paul issues, which moved up 1 to 2½ points in response to the progress made in reorganization plans. New Haven and Denver & Rio Grande Western bonds were strong and large purchases of such standard investment securities as Atchison General 4s, Baltimore & Ohio general 5s, Southern Railway 5s and Pennsylvania 5s kept these issues near the year's top prices.

Empire Gas & Fuel 6½s, Pillsbury Flour 6s, Keystone Telephone 5s and American Writing Paper issues displayed independent strength, Liberty Bonds were irregular, but the trend was mainly higher.

Bond issues of $25,000,000 for the International Paper Co. and of $6,000,000 for the Hungarian Municipalities were promptly oversubscribed. A large bond offering was said to be in prospect for the Western Power Corporation.

CURB MARKET REVIEW.

New York, Oct. 29 (By the Associated Press).—Price movements were extremely confused in today's curb market with trading restricted by election and business uncertainties. Several specialties were bid up to new high records for the year while others were being hammered to new lows, indicating buying and selling of a very selective character.

Oils displayed a firmer undertone with a better demand apparent for many of the high grade issues. British-American Oil jumped to a new high record at 60 on a few sales. Advances of a point or more were recorded by Anglo-American (new), Standard Oil of Indiana, and Standard Oil of Ohio. International Petroleum was heavy. South American issues held firm.

A sudden outburst of buying in National Transport, which soared 6 points to a new high at 60, was one of the most important developments in the industrial section. New peak prices also were registered by Cuneo Press, the Estey Welte issues, and Westmoreland Coal. On the other hand; Cudahy Packing (new stock), Central Leather A, Hellman, Inc., and a few others sank to new low levels.

Warner Brothers Pictures was run up 2 points at the expense of an overcrowded short interest. Strength also was shown by American Writing Paper Voting Trust Certificates, Bucyrus Co., and New Jersey Zinc, the last-named responding to the declaration of a higher dividend. Auburn Auto broke over 3 points on a few sales but the other automotive issues showed little change.

Public utilities showed little change. Alabama Power Preferred touched a new 1926 high at 107 and a better demand was noted for Northeastern Power.

A jump of about 3 points in American Writing Paper 6s (new), featured the active trading in bonds.

NEW YORK GRAIN.

New York, Oct. 29 (By A. P.).—WHEAT—Spot irregular; No. 1 dark Northern spring c. i. f. New York lake and rail, 1.64¾; No. 2 hard winter f. o. b. New York, lake and rail, 1.57¼; No. 2 mixed durum do. to arrive, 1.49¾; No. 1 Manitoba, lake and rail, to arrive, 1.62¾ in bond. Futures closed irregular; domestic, December, 1.47¼; May, 1.52⅛; July, 1.45; bonded, December, 1.49; May, 1.50¼.

CORN—Spot easy; No. 2 yellow c. i. f. track New York, lake and rail, 91¼; No. 3 yellow do., 89¾.

OATS—Spot easier; No. 2 white, 54.

NEW YORK MONEY MARKET.

New York, Oct. 29 (By A. P.).—Call money steady; all loans, 4½; closing bid, 4½. Time loans easier; mixed collateral, 60-90 days, 4¾@4⅞; 4-6 months, 4⅞@5; prime mercantile paper, 4½@4¾.

Bar silver, 53; Mexican dollars, 40¼.

PARIS MONEY MARKET.

Paris, Oct. 29 (By A. P.).—Prices were heavy on the bourse today.

Three per cent rentes, 49 francs 70 centimes.

Exchange on London, 154 francs 15 centimes.

Five per cent loan, 57 francs 25 centimes.

The dollar was quoted at 31 francs 80 centimes.

CHICAGO STOCKS.

(Reported by W. B. Hibbs & Co.)

	Bid.	Asked.
Armour & Co. of Del. pf.	92	92¾
Armour & Co. of Ill. pf.	85	85⅞
Armour & Co. A com.	14¼	15
Armour & Co. B com.	7½	8¼
B. & K.	63¾	63½
Beaver Board pf.	38	38½
Borg & Beck Co.	48¾	49
Chi. City & Co. Ry. pf.	3	3½
Chi. Title & Trust Co.	570	580
Com. Edison	136½	137
C. & C. Bank	451	455
Cont. Motors	10⅜	11¼
Consumers com.	6½	6⅞
Consumers pf.	72	75
Diamond Match	116¾	117¼
Fair com.	27¾	28½
Fair pfd.		105
Gossard	34	34½
Great Lakes Dredge	140	142
Illinois Brick	50¾	51
Kraft Cheese	60	61¼
Libby, McNeill & Libby	9¼	9¾
McCord Rad. A	38	39¼
Middle West Util. com.	110	111
Middle West Util. pf.	104½	105
Middle West Util. pr. ln.	115	115½
Midland Steel	43	44¼
Montgomery Ward pf.	112½	113¼
National Leather	2½	2⅞
Pines Winter Front	56½	57
Pick & Co.	20	20½
Pub. Serv. Corp., $100 par	127	129
Pub. Serv. 6% pf.	99	102
Quaker Oats com.	180	185
Quaker Oats pf.	106½	107
Real Silk	45½	46¼
Swift & Co.	114½	114¾
Swift Int.	18¾	19¼
Stewart Warner	68¾	64¾
John R. Thompson	46½	47½
Union Carbide	91⅞	93
U. S. Gypsum	143½	147
Wahl Co.	7½	8¼
Wrigley Co.	51½	52¼
Yellow Mfg.	27½	28
Yellow Taxi	45	46

BOND SALES ON NEW YORK EXCHANGE

FRIDAY, OCTOBER 29, 1926.

(Reported direct from the New York Stock Exchange by J. & W. Seligman & Co.)

UNITED STATES GOVERNMENT WAR LOANS.

(Quotations in dollars and 32ds of a dollar)

Sale	Issue.	Open	High	Low	Last
1	Liberty 3½s	100.14	100.14	100.14	100.14
20	Liberty 2d 4s	100.15	100.15	100.15	100.15
65	Liberty 1st 4¼s	102.8	102.11	102.8	102.11
3	Liberty 1st 4¼s, reg	102.3	102.4	102.3	102.4
1	Liberty 1-2d 4¼s	101.20	101.20	101.20	101.20
29	Liberty 2d 4¼s	100.18	100.18	100.17	100.17
19	Liberty 3d 4¼s	101.3	101.4	101.3	101.3
200	Liberty 4th 4¼s	102.17	102.18	102.17	102.17
16	U. S. G. 4¼s, 1947-52	108.8	108.11	108.8	108.11
58	U. S. G. 4s	104.9	104.15	104.9	104.15
45	U. S. G. 3¾s	101.28	101.31	101.27	101.31

FOREIGN GOVERNMENT BONDS.

(The following sales are given in lots of $1,000.)

Sale	Issue.	Open	High	Low	Last
3	Argentine Gov. 5s	91	91	91	91
11	Argentine Gov. 6s, ser. A, 1957	98⅛	98½	98	98⅛
23	Argentine Gov. 6s, ser. B, 1958	98⅜	98⅜	98	98⅛
14	Argentine Gov. 6s, June, 1959	97⅞	97⅞	97⅝	97⅞
30	Argentine Gov. 6s, Oct., 1959	98	98⅛	97¾	98
11	Argentine Gov. 6s, May, 1960	97¾	97⅞	97¾	97⅞
35	Argentine Gov. 6s, Oct., 1960	98¼	98¼	98⅛	98¼
3	Argentine Gov. 7s	100⅝	100⅝	100⅝	100⅝
10	Australia 5s	97⅞	98	97⅞	98
8	Austrian Gov. 7s, 1943	101½	101½	101¼	101½
133	Belgium, King. of, 6s	86⅝	87¼	86⅝	87¼
72	Belgium, King. of, 7½s	108¼	108½	108	108⅛
86	Belgium, King. of, 7s	96½	96½	96⅛	96¼
50	Belgium, King. of, 8s	107½	107½	107¼	107½
877	Belgium, King. of, 7s, '56, w. i.	96½	96⅝	96¼	96⅝
1	Bergen, City of, 8s	112⅝	112⅝	112⅝	112⅝
21	Berlin 6½s	96⅛	96½	96⅛	96½
55	Bavaria, Free State of, 6½s	96¼	96¾	96¼	96¾
1	Bogota, City of, 8s	102	102	102	102
12	Bolivia 8s	103	103	102¾	102⅞
98	Bordeaux, City of, 6s	90	90½	89⅝	89⅝
17	Brazil, U. S. of, 7s	95	95	94½	94½
15	Brazil, U. S. of, 6½s	88¾	88¾	88⅛	88¾
13	Brazil, U. S. of, 8s	104¼	104¼	104⅛	104⅛
12	Bremen, State of, 7s	100½	101	100½	101
2	Buenos Aires 6½s	99⅝	99¾	99¾	99¾
1	Canada, Dom. of, 4½s	97⅝	97¾	97⅝	97¾
32	Canada, Dom. of, 5½s, 1929	101¾	101¾	101½	101¾
14	Canada, Dom. of, 5s, 1931	101½	101½	101	101½
12	Canada, Dom. of, 5s, 1952	104	104	104	104
32	Caldas 7½s	95⅝	96	95¾	96
5	Chile, Rep. of, 6s, 1960, w. i.	93¼	93¼	93¼	93¼
5	Chile, Rep. of, 7s	100¼	100¼	100¼	100¼
18	Chinese Gov. 5s	30½	30½	30½	30½
13	Cologne, City of, 6½s	96¼	96½	96⅛	96¼
3	Copen., City of, 5½s	99½	99½	99½	99½
1	Cordoba, Prov. of, 7s, 1942	98¼	98¼	98¼	98¼
21	Czechoslovakia, Rep. of, 8s, '51	102½	102¾	102½	102¾
2	Czechoslovakia, Rep. of, 8s, '52	101	101½	101	101½
2	Danish Mun. 8s, ser. A	110¾	110¾	110¾	110¾
28	Danish Mun. 8s, ser. B	110⅛	110⅛	109¾	110⅛
7	Denmark, King. of, 6s	103⅞	103⅞	103⅞	103⅞
9	Dresden, City of, 7s	99½	99½	99½	99½
2	Dutch E. India 6s, 1947	104⅝	104⅝	104⅝	104⅝
29	Dutch E. India 6s, 1962	104⅝	104⅝	104⅝	104⅝
3	Dutch E. India 5½s, 1953	102¾	102¾	102½	102½
26	Finland, Rep. of, 6s	89¾	90	89¾	90
8	Finland, Rep. of, 7s	99¼	99½	99¼	99½
170	French Gov. 7½s	101	101½	100⅝	101
524	French Gov. 7s	95	95¼	94⅞	95
83	French Gov. 8s	106	106⅝	105⅝	105⅝
64	German Gov. 7s	105¼	105¼	105	105
2	Graz Municipality 8s	99	99¼	99	99¼
4	Greek Gov. 7s	89⅛	89⅛	89⅛	89⅛
6	Haiti, Rep. of, 6s	98⅜	98⅞	98⅜	98⅞
22	Hungary, King. of, 7½s	99½	100	99½	99¾
105	Hungarian Con. Mun. 7½s	97¼	97¼	97	97
570	Italy, King. of, 7s	92½	92⅞	92½	92¾
29	Japanese Ster. 4s	89¾	89¾	89½	89½
36	Japanese 6½s	98⅜	98⅜	98½	98¼
23	Leipzig, City of, 7s	98⅞	99¼	98⅞	99¼
59	Lyons, City of, 6s	90	90½	90	90
36	Marseilles, City of, 6s	90¼	90½	90	90
27	Mexico, U. S. of, 4s, 1910, small	24¼	24¼	23¾	23¾
10	Mexico, U. S. of, 4s, 1910, large	27½	27½	27½	27½
2	Mexico, U. S. of, small 6s	99¾	99¾	99¾	99¾
13	Netherlands 6s, 1954	103¼	103¾	103½	103¾
33	Norway, King. of, 5½s	98⅛	98½	98⅛	98½
18	Norway, King. of, 6s, 1943	101⅛	101⅝	101⅛	101⅝
13	Norway, King. of, 6s, 1944	101¼	101¼	101⅛	101⅛
27	Norway, King. of, 6s, 1952	101½	101¾	101½	101¾
1	Peru 8s	104	104	104	104
14	Peru 7½s	100⅛	100¼	100⅛	100¼
24	Poland 8s	89	89⅛	88⅝	88¾
1	Poland 6s	70½	70½	70½	70½
2	Porto Allegre, City of, 8s	102½	102½	102½	102½
7	Prague, City of, 7½s	102¾	102½	102¼	102½
1	Queensland, State of, 7s	114	114	114	114
9	Rio de J., City of, 8s, 1946	102	102	101½	102
18	Rio de J., City of, 8s, 1947	101	101¼	101	101¼
11	Santa Fe, Prov. of, 7s	94½	94½	94½	94½
2	Salvador, Rep. of, 8s	108	108	108	108
3	Sao Paulo, State of, 7s	96½	96½	96¼	96½
1	Sao Paulo, State of, 8s, 1936	105	105	105	105
4	Sao Paulo, State of, 8s, 1950	105	105	105	105
43	Seine, Dept. of, 7s	93	93	92⅝	93
13	Serbs, C. & S., King. of, 8s	95	95	94½	94¾
38	Soissons, City of, 6s	87½	87⅞	87½	87⅞
7	Sweden, King. of, 5½s	103¾	103⅞	103¾	103⅞
3	Sweden, King. of, 6s	106	106⅛	106	106⅛
4	Switzerland, Govt. of, 5½s	103	103	103	103
16	Switzerland, Govt. of, 8s	113¼	113¼	113¼	113½
1	Trondhjem, City of, 6½s	110	100	100	100
5	U. K. Gt. B. & I. 5½s, 1929	117⅝	117⅝	117⅝	117⅝
1	U. K. Gt. B. & I. 5½s, 1937	104⅞	104⅞	104⅞	104⅞
2	Uruguay, Rep. of, 8s	110	110	110	110
54	Uruguay, Rep. of, 6s	95	95⅛	95	95⅛

DOMESTIC BONDS—RAILS AND MISCELLANEOUS.

Sale	Issue.	Open	High	Low	Last
5	Ajax Rub. 8s	104	104	104	104
1	Allepheny Val. 4s	94⅜	94⅜	94⅜	94⅜
1	Alpine Montan 7s, 1955	90	90	90	90
9	Amer. Agri. Chem. 7½s	103½	103½	103½	103½
1	Amer. Beet Sugar 6s	92⅛	92⅛	92⅛	92⅛
2	Amer. Chain 6s	101	101¼	101	101¼
15	Amer. Smelt. 5s, 1947	101⅛	101¼	101⅛	101⅛
2	Amer. Smelt. 6s	108½	108½	108½	108½
12	Amer. Sugar Ref. 6s	104¼	105	104¼	105
19	Am. T. & T. col. tr. 4s, 1929	98¼	98¼	98⅛	98⅛
2	Amer. T. & T. col. tr. 5s	102½	102½	102½	102½
80	Amer. T. & T. col. 5½s, 1943	105½	105¾	105¼	105⅝
34	Amer. Tel. & Tel. 5s, 1960	100⅞	100⅞	100½	100⅝
6	Amer. Water Works 5s	96½	96½	96½	96½
55	Amer. Writ. Paper sf. 6s	60⅜	62½	60⅜	62½
240	Amer. Writ. Paper rcvrs. ct. 6s	60¼	62½	60¼	62¼
32	Anaconda Copper 6s, 1953	103½	103½	103¼	103¼
18	Anaconda Copper 7s, 1938	106	106⅛	105⅞	106⅛
19	Andes Copper 7s	106½	106½	106¼	106½
16	Anglo-Chilean Nitrate 7s	96	96½	96	96½
5	Ann Arbor 4s	79	79	79	79
1	Ark. Mem. Bge. 5s	99½	99½	99½	99½
7	Armour & Co. 4½s	91	91⅛	91	91
11	Armour & Co. of Del. 5½s	93⅞	94	93¾	93¾
6	Associated Oil 6s	102⅞	103	102¾	103
29	At. T. & S. F. gen. 4s	92¾	92¾	92½	92½
1	A., T. & S. F. 4s, 1909	87⅛	87⅛	87⅛	87⅛
1	At., T. & S. F., Okla. Div. 4s	99½	99½	99½	99½
1	Atlanta & Charlotte 5s	103⅛	103⅛	103⅛	103⅛
1	Atlanta, Knoxville & Cin. 4s	92⅛	92⅛	92⅛	92⅛
1	Atlantic Coast Line 4s	93½	93½	93½	93½
1	Atlantic Coast Line 7s	105	105	105	105
6	Atlantic & Danville 2d 4s	70⅛	70⅝	70⅛	70⅝
1	Atlantic Refining 5s	100¾	100¾	100¾	100¾
4	Baldwin Locomotive 5s	104	106⅛	104	106⅛
5	B. & O. 1st 4s	91½	91⅞	91½	91⅞
36	B. & O. cvt. 4½s	96⅝	96⅝	96½	96⅝
1	B. & O. 1st g. 5s, 1948	103½	103½	103½	103½
40	B. & O. ref. & gen. 5s, 1995	98⅞	98⅞	98¾	98⅞
18	B. & O. ref. 6s, 1995	107⅝	107⅝	107½	107½
10	B. & O. 6s, 1929	103	103	102⅞	102⅞
5	B. & O. (P.L.E.&W.Va.) 4s	92⅛	92⅛	92⅛	92⅛
24	B. & O. (S. W. Div.) 5s	101⅛	101⅜	101⅛	101¼
50	B. & O. D-5s	98⅝	99	98⅝	98⅞
28	Barnesdall Corpn. 6s	96⅜	97	96⅜	97
2	Bell Tel. of Pa. 5s, ser.B,1948	102¾	102¾	102¾	102¾
2	Bell Tel. of Pa. 5s,ser.C,1960	102¾	102⅞	102¾	102⅞
1	Beth. Steel ref. 5s	99½	99½	99½	99½
13	Beth. Steel pm. 5s, 1936	97⅛	97¼	96⅞	96⅞
78	Beth. Steel 5½s, 1953	95¼	95⅞	95¼	95⅞
20	Beth. Steel 6s	100¾	101	100¾	100⅞
5	Booth Fisheries 6s	97	97	97	97
1	Brier Hill Steel 5½s	103¼	103¼	103¼	103¼
42	Bklyn. Man. Tran. 6s	96⅝	96¾	96⅝	96¾
1	Bklyn. Union El. 5s, 1950	92¾	92¾	92¾	92¾
2	Bklyn. Un. El. 5s,1950,stamped	92¾	92¾	92¾	92¾
6	Buff., R. & P. 4½s, 1957	92¼	92½	92¼	92½
4	Bush Term. Bldg. 5s, 1960	99⅞	99⅞	99⅞	99⅞
3	Calif. Pet. Corp. 6½s, 1933	103¾	103¾	103¾	103¾
1	Canadian Nat. 4½s, 1954	94⅝	94⅝	94⅝	94⅝
1	Canadian Nor. deb. 6½s	117¾	117¾	117¾	117¾
5	Canadian Pac. deb. 4s	86	86	85½	85½
2	Cent. Dist. Tel. 5s	102⅞	102⅞	102⅞	102⅞
1	Central Leather 5s	102⅛	102½	102⅛	102½
4	Central Pacific 3½s	97½	97½	97½	97½
1	Central Pacific ref. 4s	92⅛	92⅛	92⅛	92⅛
17	Central Pacific 5s, 1960	101¼	101¼	101¼	101¼
4	Central Steel 8s	121⅜	121½	121⅜	121½
30	Ches. & O. gen. 4½s, 1992	96½	96⅝	96½	96⅝
8	Ches. & O. cvt. 4½s, 1930	99	99	98¾	99
2	Ches. & O. cons. 5s, 1939	103⅜	103⅜	103⅜	103⅜
5	Ches. & O., Coal R. Div., 1st 4s	87	87	87	87
3	Chi. & Alton ref. 3s	70¾	70¾	70¾	70¾
39	Chi. & Alton 1st 3½s	59⅜	59⅜	59⅜	59½
1	C. B. & Q. gen. 5s	92⅞	92⅞	92⅞	92⅞
7	C. B. & Q. (Ill. Div.) 3½s	86⅛	86⅛	86⅛	86⅛
34	C. & E. Ill. 1st cons. g. 5s	78⅝	79	78⅝	79
43	Chi. Great West. 1st 4s	69	69¼	69	69¼
2	Chi., Ind. & Louis. 6s, 1966	107	107	107	107
20	Chi., Mil. & Puget Sound 4s	53⅞	54¼	53⅞	54¼
15	C., M. & St. P. D 4s, ct	54	54¾	54	54¾
83	C., M. & St. P. 4s, 1925	54	55	54	55
28	C., M. & St. P. 4s, 1925, ct	54½	54⅞	54½	54⅞
6	C., M. & St. P. 4s, A, 1989	83½	84	83½	84
3	C., M. & St. P. g. 4¼s, C, 1989	93	93	93	93
120	C., M. & St. P. g.r. 4½s, A, 2014	54½	55¼	54½	55¼
6	C.,M. & St.P. g.r. 4½s,A,2014,cts	54½	55	54½	55
113	C., M. & St. P. cvt. deb. 4½s	56	56½	56	56
147	C., M. & St. P. cvt. db. 4½s, cts	55½	56¼	55½	56
76	C., M. & St. P. g.r. cvt. 5s, B	54½	55	54½	55
11	C., M. & St. P. 6s, 1934	104¼	104¼	104	104
10	Chi. & N. W. 4¾s	102⅞	102⅞	102⅞	102⅞
1	Chi. & N. W. 7s	106½	106½	106½	106½
1	Chicago Rys. 1st 5s, 1927	74½	74½	74½	74½
195	Chi., R. I. & P. ref. 4s, 1934	91⅝	92	91⅝	92
20	C., Terre H. & S. E. 1st 5s	90⅞	91	90⅞	91
6	C., Terre H. & S. E. inc. 5s	84¼	84¼	84¼	84¼
13	Chi. Union Station 4½s	97⅝	97⅝	97⅝	97⅝
5	Chi. Union Station B 5s, 1963	105½	105½	105¼	105¼
2	Chi. Union Station 6½s	118	118	118	118
6	Chi. & W. Ind. 5½s, 1962	104	104⅛	104	104¼
4	Chile Cop. col. tr. 6s, 1932	105	105	105	105
2	Cinn. Gas 5s	103¼	103¼	103¼	103¼
1	Cinn. Gas 5½s	103¾	103¾	103¾	103¾
77	City Serv. Pow. & Lt. 6s	95	95¾	94¾	95¾
14	Cleve. U. Term. 5s	103¼	103¾	103¼	103⅜
2	Cleve. U. Term. 5½s	107¾	107¾	107¾	107¾
1	Colo. & Southern ref. 4½s	96⅜	96⅜	96⅜	96⅜
1	Commercial Cables 1st 4s	80¾	80¾	80¾	80¾
1	Commercial Credit 6s	98½	98½	98½	98½
28	Commonwealth Power 6s	104½	104½	104⅛	104½
42	Consolidated Gas N. Y. 5½s	105¾	105⅞	105¾	105¾
15	Consolidated Cigar 6s	99½	99½	99½	99½
21	Cons. Coal of Md. 1st 5s	82¾	82¾	82½	82½
6	Consumers Power 5s	100¼	100¼	100¼	100¼
5	Crown Cork 6s	95⅝	95⅝	95	95⅝
11	Crown Williamette Paper 6s	99⅞	99⅞	99⅝	99⅞
7	Cuba Cane Sugar cvt. 7s	92⅜	92⅝	92⅜	92⅝
21	Cuba C. S. cvt. deb. 8s sta	96⅛	96⅛	96	96
32	Cuba Nor. Ry. 6s	97⅛	97⅛	97	97
3	Cuban Dom. Sugar 7½s	97¼	97¼	97¼	97¼
2	Cuyamel Fruit Co. 6s	96½	96½	96½	96½
27	Del. & H. 1st & ref. 4s, 1943	93⅞	94	93⅞	93⅞
1	Del. & Hudson cvt. 5s	115	115	115	115
3	Denver Gas 5s sta	97⅛	97⅛	97⅛	97⅛
142	Den. & R. Gr. 1st 4s, 1936	90⅞	90⅞	90⅞	90⅞
20	Den. & R. Gr. cons. 4½s, 1936	94	94⅛	94	94⅛
3	Den. & R. Gr. imp. 4s, 1928	92¼	92¼	92¼	92⅛

Sale	Issue.	Open	High	Low	Last
214	Den. R. Gr. & West. 5s	72¾	72¾	72⅝	72⅝
3	Dery D. G. Corp. 7s	74	74	71⅜	71⅜
29	Detroit Ed., ser. A, 5s, 1949	101	102	101	102
7	Detroit Ed., ser. B, 5s, 1955	102¼	102¼	102¼	102¼
1	Detroit Ed. 1st & ref. 5s A,1940	102½	102½	102½	102½
7	Detroit Ed. 1st & ref. 6s B	107⅞	108	107⅞	108
1	Detroit River Tunnel 4½s	96¼	96¼	96¼	96¼
21	Detroit United Rys. 4½s	94	94	94	94
84	Dodge Bros. 6s	95⅛	95⅝	95⅛	95⅝
1	Dom. Iron & Steel 5s, 1939	89⅝	89⅝	89⅝	89⅝
4	Duquesne L. & P. 5½s	105	105	105	105
1	Duquesne Lt. — P. 1st col. 6s	106	106	106	106
1	E. Cuba Sugar 7½s	106	106	106	106
3	E. Tenn. Va. & Ga. divnl. 5s	100⅝	100⅝	100⅝	100⅝
15	Elec. Pow. of Germany 6½s	95	95¼	95	95¼
5	Elk Horn Coal 6½s	99¾	99¾	99	99
64	Empire Gas & Fuel 7½s	103⅝	103⅞	103⅝	103⅞
81	Empire Gas & Fuel 6½s	97¾	98¼	97¾	98
25	Erie 1st con. 4s (pr.ln.), 1996	80½	80½	80¼	80¼
188	Erie 1st cons. g. ln. 4s, 1996	73	73	72⅝	73
32	Erie gold 4s, A	77	77½	76½	77½
111	Erie gold 4s, B	76⅝	77½	76½	77½
24	Erie gen. & cvt. 4s, D	83	83¼	83	83½
4	Erie R.R.—Pa. col. gd.4s,1951	97½	97½	97½	97½
2	Erie (Genessee Riv. div.) 6s	111	111	111	111
20	Erie & Jersey 1st 6s	110⅝	111	110⅝	111
206	Est. Ry. 7s	89½	90	89½	90
2	Fed. Lt. & Tract. 5s	95⅛	95⅛	95⅛	95¼
1	Fed. Lt. & Tr. 6s, Ser. B, 1954	98	98	98	98
1	Fed. Lt. & Tr. 1st 6s, 1942	103⅞	103⅞	103½	103½
1	Federated Metals, 7s, 1939	87	87	87	87
6	Fisk Rubber Co. 8s	115⅞	116	115⅞	116
28	Fla. East Coast 1st & rf. 5s	99	99	98⅝	98⅞
3	Ft. Smith Lt. & Tract. 1st 5s	87⅝	87⅝	87⅝	87⅝
7	Framerican Ind. Dev. 7½s	95½	95¾	95½	95⅝
107	French Nat. S. S. Lines 7s	88½	89⅛	88⅜	88½
83	General Petrol. Corp. 5s	100⅝	100⅝	100⅝	100⅝
3	Genl. Refractory 6s	101½	101½	101½	101½
2	Georgia & Ala. 5s	97¾	97¾	97¾	97¾
11	German Cen. Agri. Bk. 7s	99⅞	99⅞	99⅞	99⅞
16	German Gen. Elec. 7s	102¼	102⅜	102	102⅜
48	German Gen. Elec. 6½s	115¼	115¼	115⅛	115¼
6	Goodrich 6½s	105½	105⅝	105½	105⅝
4	Goodyr. T. & R. 1st 8s, 1941	120½	120½	120⅜	120½
19	Gould Coupler 6s	92	92	91	91
6	Granby Mining 7s	127½	127½	127	127
4	Grand Trunk of Can. deb. 6s	107½	107½	107¼	107¼
4	Gt. Con. El. Pow. of Jap. 7s	95¼	95½	95	95
8	Good Hope ct. 7s	96½	96¾	96½	96½
100	Great Nor. 4¼s	93¼	93½	93¼	93¼
11	Great Nor. 5s, 1973	102	102	101⅞	101⅞
9	Great Nor. 5½s	106⅝	106⅝	106⅝	106⅝
26	Great Nor. 7s	113⅜	113½	113⅜	113⅜
8	Gulf & Ship Island 5s	105⅞	105⅞	105⅞	105⅞
18	Hershey Choc. 5½s	102	102	101¾	101¾
7	Hololand-Amer. Line 6s	91⅜	91⅜	91⅜	91⅜
5	Hudson County Gas 5s	102⅜	102⅜	102⅜	102⅜
62	H. & M. 1st & ref. 5s A, 1957	97	97¼	97	97¼
28	H. & M. adj. inc. 5s, 1957	81¾	81¾	81¾	81¾
1	Ill. Bell Tel. 5s	102⅝	102⅝	102⅝	102⅝
1	Ill. Cent. ref. 5s, 1955	93½	93½	93½	93½
6	Ill. Cent. 5½s, 1934	102¼	102¼	102¼	102¼
1	Ill. C., Chi. St.L.&N.O.5s, 1963	102½	102½	102¼	102¼
1	Ill. Steel deb. 4½s, 1940	97¼	97¼	97¼	97¼
1	Indiana Natural Gas 5s	97¾	97¾	97¾	97¾
1	Indust. Bank of Japan 6s	100	100	100	100
14	Inland Steel Co. 5½s	100¾	100¾	100½	100½
4	Inspiration Cons. Co. 6½s	101⅜	101⅜	101	101
39	Interb. R. T. ref. 5s	71⅝	71⅞	71⅝	71⅞
141	Interb. R. T. ref. 5s, sta	71	71⅞	71	71¾
6	Interb. R. T. 6s	74¾	74¾	74¾	74¾
1	Interb. R. T. 7s	95½	95½	95½	95½
19	Interl. & Gt. N. adj. ct.	79½	79½	79¼	79¼
3	Interl. & Gt. N. 6s	106½	106½	106	106
127	Internatl. Mer. Mar. sf. 6s	88¾	89⅞	88¾	89
26	Internatl. Paper 5s, 1947	96⅛	96¼	96⅛	96¼
330	Internatl. Paper 6s, 1955	100	100⅛	100	100
2	Jurgens, Anton, 6s	107¼	107¼	107¼	107¼
9	Kanawha & Mich. 2d 5s	99⅞	99⅞	99⅞	99⅞
6	Kansas City, Ft. S. 4s	93⅛	93⅛	93⅛	93⅛
3	Kansas City Pow. & Lt. 5s	102½	102½	102½	102½
3	Kans. City S. 1st g. 3s, 1950	73⅛	73⅛	73⅛	73⅛
49	Kans. C. S. ref.&imp. 5s, 1950	98¾	98¾	98⅝	98⅝
2	Kans. C. Term. 1st 4s, 1960	87¾	87¾	87⅝	87⅝
3	Kansas Gas 6s	104¾	104⅞	104¾	104⅞
2	Kayser, Julius, 7s	106½	107⅛	106½	107⅛
13	Kelly-Springfield Tire 8s	103¾	103¾	103¼	103¼
1	Keith 6s	98	98	98	98
10	Keystone Tel. 5s	93	93	93	93
1	Kings Cty. E. L. & P. 5s	103	103	103	103
1	Kresge Found. 6% notes	100⅞	100⅞	100⅞	100⅞
6	Laclede Gas 1st 5s	101	101	101	101
12	Laclede Gas 5½s	103⅝	104	103½	104
2	Lake S. & M. S. 4s, 1931	97⅝	97⅝	97⅝	97⅝
2	Lehigh Valley (Penn.) 4s	86½	86½	86½	86½
1	Lehigh V. g. cons. 4½s, 2003	95⅜	95⅜	95⅜	95⅜
3	Lehigh Val. g. cons. 5s, 2003	103¾	103¾	103⅝	103⅝
2	Lehigh Val. Har. Term. 1st 5s	104¼	104¼	104¼	104¼
3	Liggett & Myers 5s	101¼	101¼	101¼	101¼
3	Lorillard Co. 5s	99½	99¾	99½	99¾
27	Loew's, deb. 6s	99⅜	99⅜	99⅛	99⅜
18	Lou. Gas & Elect. 5s	100	100¾	99⅞	100
5	Lou. & Nash. 1st ref. 4½s, 2003	99	99¼	99	99¼
1	Louis. & N. col. tr. 5s, 1931	101¼	101¼	101¼	101¼
4	Louis. & Nash. 1st ref. 5½s	107⅝	107⅝	107⅝	107⅝
1	Louis. & Nash. 7s	105½	105½	105½	105½
1	Manati Sugar 7½s	99	99	99	99
13	Man. Ry. cons. g. 4s, 1990	65	65¼	65	65¼
6	Market St. Ry. 7s, 1940	96⅞	96⅞	96⅞	96⅞
10	Metrop. Edison 5s	99¾	99¾	99¾	99¾
3	Metropolitan Power 6s	105¾	105¾	105¾	105¾
4	Met. West Side El. of Chi. 4s	73¾	73¾	73¾	73¾
5	Mid-Cont. Petrol. 6½s	104⅛	104⅛	104	104
11	Midvale Steel cvt. 5s	96⅝	97	96⅝	96⅝
34	Milwaukee El. 5s, 1961	97¾	98	97¾	98
2	Milwaukee Gas 4s	99½	99½	99½	99½
19	M. St. P. & S. S. M. 1st cons. 4s	87½	87¾	87½	87½
2	M. St. P. & S. S. M. 1st cons. 5s	97½	97½	97½	97½
7	M. St. P. & S. S. M. 5½s	92	92	91½	92
5	M. St. P. & S. S. M. 6s	108	103¼	103	103¼
20	M. St. P. & S. S. M. col. 6½s	102⅝	103	102½	102½
8	M. K. & T. 1st g. 4s, 1990	86½	86½	86½	86½
16	M. K. & T. pr. ln. 5s A, 1962	101½	102	101½	102
61	M. K. & T. 5% cu. ad. 5s A,1967	93⅜	94	93⅜	94
2	M. K. & T. pr. ln. 6s C, 1932	103	103	103	103
45	Mo. Pac. gen. 4s, 1975	73½	73½	73¼	73¼
5	Mo. Pac. 1st & ref. 5s A, 1965	98	98	97⅞	98
6	Mo. Pac. 1st ref. 6s, ser. D	106⅜	106⅜	106¼	106¼
27	Mo. Pac. 1st ref. 6s, ser. E	106½	106⅝	106⅜	106⅝
13	Montana Power 5s	101⅛	101⅛	101⅛	101⅛
34	Mortgage Bk. of Chile 6½s	95	95½	95	95½
21	Mortgage Bk. of Chile 6¾s	97	97½	97	97½
1	Nassau Elec. 4s	60	60	60	60
9	National Acme 7½s	102	102	102	102
9	National Dairy Prod. 6s	99⅜	99⅜	99⅜	99⅜
1	Newark Gas 5s	102⅜	102⅜	102⅜	102⅜
11	New England T. & T. 5s	102¼	102¼	102⅛	102¼
107	New England T. & T. 4½s	94¼	94½	94¼	94⅜
6	N. Orleans & N. E. 4½s	95¾	95¾	95⅝	95⅝
6	N. Orleans Pub. Serv. A 5s	95⅛	95⅛	95	95
1	N. Orleans Term. 4s	88¼	88¼	88¼	88¼
6	N. Or. T. & M. in. 5s, ser. A	100⅜	100½	100⅜	100½
41	N. Or. T. & M. 1st 5s, ser. B	100⅛	100¼	100	100
26	N. Y. C. & H. R. 1st 3½s, 1997	80	80	79⅝	79⅝
10	N. Y. C. & H. R. deb. 4s, 1942	94¼	94¼	94¼	94¼
8	N. Y. C. ref.&imp. 4½s,2013	97½	97½	97	97½
33	N. Y. Cent. 5s	105	105⅛	104¾	104¾
13	N.Y.C. & LakeS.col.3½s,1998	77⅝	78	77⅝	78
2	N. Y., Chi. & St. L. 6s, 1931	103½	103½	103½	103½
16	N. Y., Chi. & St. L. 5½s, 1974,A	103¾	104¼	103¾	104
6	N. Y., Chi. & St. L., 5½s, 1974,B	103⅝	103⅞	103⅝	103⅞
21	N. Y., Chi. & St. L., deb. 4s	96¾	96¾	96¾	96¾
3	New York Dry Dock 4s	83	83	83	83
2	N. Y. Ed. ref.&imp.6½s,1941	115	115	115	115
2	N. Y. Ed. 1st ref. 5s	102⅝	102¾	102⅝	102¾
11	N. Y. G. E. L. H. & P. 4s	91¼	91¼	91¼	91¼
10	N. Y. G. E. L. H. & P. 5s	105¼	105½	105¼	105½
10	New York & Jersey 5s	100¾	100¾	100¾	100¾
3	N. Y., N. H. & H., deb.3½s,1954	65½	65½	65½	65½
6	N. Y., N. H.& H.,deb.4s,1956	73¾	73¾	73⅝	73⅝
38	N. Y., N. H. & H. deb. 4s, 1947	68	70	68	70
28	N.Y., N.H. & H.col.trust 6s.1940	101⅞	102	101¾	102
1	N. Y., Ont. & W., ref. 4s	74	74	74	74
1	N. Y., Ont. & W. gen. 4s	68	68	68	68
14	N. Y. Rwys. 6s, A	84	84	84	84
36	N. Y. Rwys. inc. 6s	26½	27⅜	26½	27
9	N. Y. State Rys. cons. 4½s	52⅞	52⅞	52⅞	52⅞
6	N. Y. State Rys. 6½s	66	66	65½	65½
4	N. Y. Steam 6s	103¾	103¾	103¾	103¾
8	N. Y. T. 1st&g. 4½s, 1939	78½	78¾	78½	78½
10	N. Y. Tel. ref. 6s, 1941	108¼	108¼	108¼	108¼
2	N. Y. Tel. deb. 6s, 1949	110	110⅛	110	110⅛
15	N. Y., Wes. & Bos. 4½s	77¼	77⅝	77	77⅝
32	Nord Rwy. of France 6½s	87	88	87	88
7	Nor. & Sou. ref. 5s, 1961	87½	87¾	87½	87¾
5	Nor. & W. Poco. Coal 4s	92⅞	92⅞	92⅞	92⅞
11	Nor. Amer. Edison 6s	103	103⅛	102⅞	103⅛
4	Nor. Amer. Edison 6½s	104⅝	104⅝	104⅝	104⅝
5	Nor. Ohio T. & L. 6s	95¾	96	95⅝	96
4	Nor. Pacific gen. 3s, 2047	65⅝	66	65⅝	66
18	N. Pac. pr. ln. g. 4s, 1997	90¼	90¼	90⅛	90⅛
2	N. Pac. ref.&imp. 4½s, 2047	94¼	94½	94¼	94½
1	Nor. Pacific 5s, ser. D	102⅝	102⅝	102⅝	102⅝
2	N. Pac. ref.&imp. 6s, 2047	112½	112¾	112½	112¾
6	Nor. States P. 1st&ref. 5s	99⅞	99⅞	99⅞	99⅞
3	Nor. States Pwr. ref. 6s	105	105	105	105
12	Ohio River Edison 6s	105	105⅜	105	105⅜
5	Ont. Pow. Nia. Falls 5s	101	101	101	101
10	Ore. & Calif. 1st 5s	100	100	100	100
3	Ore. Short Line ref. 4s	98	98⅛	98	98⅛
7	Ore.-Wash. 1st ref. 4s	86¾	87	86¾	87
45	Oriental Dev. 6s	91½	92	91½	92
2	Pacific Coast Co. 1st 5s	93⅞	93⅞	93⅞	93⅞
4	Pac. Gas & El. 5s	100	100	99⅞	100
2	Pacific Power 5s	99¾	99¾	99¾	99¾
28	Pan-Amer. P. & T. 6s	105	105½	105	105¼
148	Paris-Lyons Med. Ry. 6s, 1958	82⅛	83	82⅛	82⅛
134	Paris-Lyons Med. Ry. 7s, 1958	92¼	93	92¼	92¼
37	Paris Orleans Rwy. 7s	91⅞	91⅞	91	91¼
10	Park Lexington 6½s	90	90	90	90
3	Paterson & Passaic G. & E. 5s	102¼	102¼	102¼	102¼
3	Paulista Ry. 7s	101¼	101½	101½	101½
19	P. R. R. g. m. 4½s, ser. A, 1965	98½	98⅝	98¼	98¼
2	P. R. R. cons. 4½s, 1960	100⅞	100⅞	100⅞	100⅞
2	P. R. R. g. 5s, ser. B, 1968	106⅝	106⅝	106¼	106¼
54	P. R. R. 5s, 1964	101¾	102	101⅝	101⅞
1	Penn. R. R. 6½s, 1936	112	112	112	112
6	Penn. R. R. 7s, 1930	107⅜	107⅜	107¼	107¼
16	Pere Marq. 1st 4s, ser. B	87¾	88⅛	87¾	88¼
2	Pere Marq. 1st 5s, ser. A	103⅛	103¼	103⅛	103¼
20	Philadelphia Co. 1st ref. 6s	104⅜	104½	104⅛	104½
1	Philadelphia Co. 5½s	100½	100½	100½	100½
3	Phillips Rys. 4s	42	42	42	42
30	Pierce Arrow 8s	108¼	108¼	108⅛	108⅛
22	P. C. C. & St. L. ser. B 5s	104¼	104¼	104¼	104⅛
5	Port Arthur Canal & Dk. A 6s	104¼	104¼	104¼	104¼
1	Port. Elec. Pow. 6s	100½	100½	100½	100½
1	Portland Ry. Lt. & P. 6s, 1947	100	100	100	100
2	Portland Ry. Lt. & P. 7½s, '46	106¾	106¾	106¾	106¾
2	Pub. S. El. & Gas 5½s, 1964	105	105	105	105
2	Reading 4½s	97⅝	97⅝	97⅝	97⅝
4	Remington Arms 6s	92½	92½	92½	92½
1	Rep. Iron & Steel 5½s	97	97	97	97
175	Rheinelde Union 7s	114¼	114½	114	114½
5	Rhine-Main-Danube 7s	102	102¼	102	102¼
2	Rhine Westphalia Elec. 7s	99¾	100	99¾	100
1	Richmond & Dan. 5s	100	100	100	100
59	Rhinelbe Union 7s ex war	95⅝	95⅝	95⅝	95⅝
22	Rio. Grd. West. col. tr. 4s	83	83¾	83	83¾
58	R. I. Ark., La. 4½s	94⅛	94¼	94¼	94½
1	Rogers Brown Iron 7s, sta	51	51	51	51
3	Robins & Meyers 7s	75	77	75	77
1	San Ant. & Aran Pass 4s	88¾	88⅞	88¾	88⅞
10	Saxon Pub. Wks. 7s	99½	100	99½	100
3	S. A. L. Ry. ref. g. 4s, 1959	73	73	73	73
18	S. A. L. Ry. adj. 5s, 1949	81	81½	81	81½
77	S. A. L. R. 1st & con. 6s, 1945	95½	95⅝	95½	95½
5	S. A. L. Ry. g. 4s, 1950, sta	79⅞	80	79⅞	80
36	Seaboard-All Florida 6s	94½	95½	94½	95½
5	Schulco 6½s	100	100	100	100
9	Sierra & S. F. Pow. 5s	94⅝	94⅝	94⅝	94⅝
9	Sinclair Crude Oil 6s	100⅜	100⅜	100⅜	100⅜
10	Sinclair Oil 7s	95¾	96⅛	95¾	96⅛

BOND SALES ON NEW YORK EXCHANGE

Sale	Issue.	Open	High	Low	Last
3	Sinclair Oil 6½s	91½	91½	91⅜	91⅝
41	Sinclair Oil 6s	100	100⅛	100	100⅛
6	Sinclair Pipe Line 5s	92⅝	92⅝	92½	92⅝
2	South Caro. & Ga. 1st 5s	101¼	101¼	101¼	101¼
2	Sou. Colo. Pow. 6s	99⅝	99⅝	99⅝	99⅝
4	Sou. Pacific ref. 4s	92⅞	92⅞	92¾	92¾
10	Sou. Pacific conv. 4s	98⅛	98⅛	98⅛	98⅛
3	Sou. Pacific ct. 5s	100⅝	100⅝	100⅝	100⅝
4	Sou. Pacific, Frisco Term. 4s	90	90	90	90
1	S. Porto Ric. 7s	107¼	107¼	107¼	107¼
20	Sou. Ry. gen. 4s, Ser. A	85½	85⅝	85⅜	85⅝
68	Sou. Ry. con. 5s	106¾	107	106¾	106⅞
5	Sou. Ry. 6s	112⅛	112¼	112⅛	112¼
6	Sou. Ry. gen. 6½s	118⅜	118½	118⅜	118⅜
7	Southwest. Bell Tel. 5s	102¾	102⅞	102¾	102⅞
10	St. L., I. M. & S. R. & G. 4s	92¾	92⅞	92¾	92⅞
7	St. L., Iron Mt. & S. gen. 5s	100¼	100¼	100¼	100¼
5	St. L., Iron Mt. & S. 4s	97¼	97¼	97¼	97¼
20	St. L. & S.F.R. pr. ln., Ser. A,4s	83⅞	84	83⅞	83⅞
9	St. L. & S.F.R. pr. ln., Ser.B,5s	99¼	99¼	99	99¼
6	St.L. & S.F.R. pr.ln., Ser.C,6s	101⅜	102⅛	101⅜	102
31	St. L. & S. F. R. adj., Ser. A,6s	97⅛	98	97⅛	98
125	St.L. & S.F.Ry. inc., Ser. A, 6s	92½	92½	92¼	92½
5	St. L. & S. F. Ry. 5½s, Ser. D	102	102	101⅞	102
7	St. L. & S. W. cons. 4s	94¼	94½	94¼	94½
27	St. L. & S. W. 1st 4s	86½	86½	86½	86½
4	St. L. & S. W. 1st ter. 5s	95¼	95¼	95¼	95¼
4	St. P., Kans. C. S. L. 4½s	92⅞	92⅞	92⅞	92⅞
2	St. Paul Union Depot 5s	104¼	104¼	104¼	104¼
2	Stevens 6s	99¼	99¼	99¼	99¼
2	Spring Val. Water 5s	99¼	99¼	99¼	99¼
11	Tenn. Copper 6s	105⅛	105⅛	105	105⅛
13	Term. Ry. A. of St. L. 4s	80	80	80	80
2	Texark. 5½s	103½	103½	103½	103½
3	Tex. & Pacific 1st 5s	105⅝	105⅝	105⅝	105⅝
5	Third Ave. ref. 4s	62	62	62	62
49	Third Ave. adj. 5s	53¾	54⅜	53¾	54⅜
3	Toho Elec. Pow. 7s	95⅛	95½	95⅛	95½
6	Toledo Edison 7s	107⅞	107⅞	107⅞	107⅞
21	Toledo Trac. 5½s	98¼	98½	98¼	98½
6	Trumbull Steel 6s, 1940	96⅞	97	96⅞	97
1	Twenty-third St. Ry. 5s	63½	63½	63½	63½
1	Tyrol Hydroelec. Pow. 7½s	97	97	97	97
1	Union Drug Co. 6s	105¾	105¾	105¾	105¾
1	Union Elect. 5s, 1932	101¼	101¼	101¼	101¼

Sale	Issue.	Open	High	Low	Last
5	Union Elect. 5s, 1933	101	101	101	101
1	Union Elec. 5½s	101⅜	101⅜	101⅜	101⅜
3	Union Oil of Calif. 5s, 1935 C.	98⅛	98⅛	98⅛	98⅛
1	Union Pac. 1st g. 4s, 1947	94	94	94	94
7	Union Pac. 4s, 1927, cvt.	99½	99½	99½	99½
9	Union Pac. 6s, 1928	102¼	102¼	102¼	102¼
1	United Fuel & Gas 6s	102⅞	102⅞	102⅞	102⅞
125	U. S. Rubber 1st & ref. 5s	94⅝	94¾	94½	94⅝
1	U. S. Rubber 7½s	106¾	106¾	106¾	106¾
35	U. S. Steel 5s	106½	107	106½	106¾
3	U. S. S. Co. of Copen. 6s	90¾	90¾	90¾	90¾
2	United Stores Realty 6s	104⅛	104⅛	104⅛	104⅛
7	Utah Lt. & Tract. 5s	92½	92½	92½	92½
8	Utah Power & Lt. 5s	97	97⅛	97	97⅛
3	Vertientes 7s	97½	97¾	97½	97¾
1	Va.-Car. Chem. 7s XL pd	105½	105½	105½	105½
4	Va. Ry. 1st 5s	102½	102⅝	102½	102⅝
1	Va. Ry. & Pow. 5s	98¾	98⅞	98¾	98⅞
6	Wabash 1st 5s	103	103	102⅞	102⅞
38	Wabash 5½s	103⅝	103¾	103⅝	103¾
4	Walworth Co. 1st 6s, 1945	94½	94½	94⅛	94½
6	Warner Sugar 1st 7s, 1941	86	86	85½	85½
13	Western Electric 5s	101⅝	101⅝	101¼	101¼
5	West. Maryland 4s	74¼	74⅝	74¼	74¼
7	West. N.Y. & Pa. gen. 4s	87½	87⅝	87½	87½
3	W. Penna. Pow. 5s, A	101	101	100⅝	101
8	West Shore 4s	86¼	86½	86¼	86½
5	West Va. Coal & Coke 6s	79	79	79	79
1	West. Union Tel. col. tr. 5s	102½	102½	102½	102½
1	West. Union 6½s	111	111	111	111
1	Westinghouse 7s	104½	104½	104½	104½
89	Westinghouse 5s	100⅝	101	100⅝	100⅞
9	Wheel. Steel 5½s	95	95⅛	95	95⅛
7	White Sewing Mach. Co. 6s	97¾	97¾	97¾	97¾
14	Westphalia 6½s	93½	93⅝	93½	93½
23	Wickwire S. Steel com. 7s	46½	47¼	46½	47¼
2	Wilkes-Barre & Estn. 1st 5s	71½	72	71½	72
6	Willys-Overland 6½s	101⅞	101⅞	101⅞	101⅞
29	Wilson & Co. 1st 6s	100¼	100¼	99⅞	99⅞
3	Winchester Arms 7½s	104½	104½	104½	104½
28	Wisconsin Cent. gen. 4s	82	82¼	82	82¼
5	Wisc. C., S. & D. Term. 4s	88⅝	88⅝	88⅝	88⅝
5	Youngstown S. & Tube 6s	103⅞	104	103⅞	103⅞

Total sales of bonds: Today, $14,660,000; yesterday, $15,072,000; week ago, $9,177,000; year ago, $11,126,000; two years ago, $14,361,000.

NEW YORK CURB TRANSACTIONS

FRIDAY, OCTOBER 29, 1926.

INDUSTRIALS.

Sale	Issue.	High	Low	Close
20	Alabama Pow. pf.	107	107	107
300	Am. Cyanamid B	34	34	34
20	Am. Cyanamid pf.	88½	88½	88½
1,900	Am. Gas & Elec.	106½	104½	106
300	Am. Gas & El. pf.	96	96	96
25	Am. Light & Traction	209	209	209
200	Am. Pow. & Lgt. pf.	97½	97	97½
200	Am. Rayon Prod.	14	14	14
100	Am. Road Mach.	4	4	4
50	Am. Rolling Mills	44½	44¼	44¼
1,200	Am. Seating Co. ctfs.	37½	36⅝	37½
400	Am. Seat. cvt. pf.	38½	38¼	38½
100	Am. Superpower A	27¾	27¾	27¾
2,200	Am. Writ. Pap. pf. v. t. c.	32¾	31	32¾
25	Arizona Power	25	25	25
1,400	Associated Gas & El.	34⅞	34⅜	34½
100	Atlas Portland Cement, new	43⅞	43⅞	43⅞
50	Auburn Auto	55½	55½	55½
300	Automatic Fuel Sav.	5¾	5½	5¾
200	Beaver Board Co. pf. ctf.	38	38	38
500	Bliss Co.	27⅝	26½	26½
2,900	Bon Ami "A" w. i.	56¼	55¼	55¾
400	Borden Co. new	95⅛	95	95
100	Bradley Fireproofing	.50	.50	.50
100	Brill Corp. A	43¾	43¾	43¾
200	Brill Corp. B	20⅛	20½	20½
100	Brit. Am. Tob. reg.	23½	23½	23½
500	Brooklyn City R. R.	6⅝	6⅝	6⅝
50	Bucyrus Co.	228	225	228
5,100	Buff., Niag. & East Pow. pf.	25⅛	25⅛	25⅛
140	Celluloid Co.	15½	15⅜	15⅜
40	Celluloid Co. pf.	59	59	59
50	Celotex Co.	165¾	165½	165¾
50	Celotex Co. pf.	91¼	89⅜	89⅜
100	Cent. Leath. "A" w. i.	17¾	17¾	17¾
100	Checker Cab. "A"	7½	7½	7½
100	Chicago Nipple Mfg. B. T.	31¼	31¼	31¼
500	Columbia Gas & El. new	84	83	83
300	Columbia Gas & El. pf. new	97½	97¼	97¼
1,600	Commonwealth Pow.	40	39½	39⅝
200	Commonwealth Pow. pf.	89½	89½	89½
50	Commonwealth Pow. war	58½	58½	58½
400	Cons. Gas & El. Balt.	51⅝	51⅝	51⅝
200	Cons. Laundry Corp.	21⅜	21⅛	21⅛
100	Continental Tob., Inc.	23⅝	23⅝	23⅝
100	Courtaulds Ltd.	25½	25½	25½
100	Cudahy Pac., new	52	52	52
400	Cuneo Press	34	33¼	34
100	Curtiss Aero & Motor	17½	17½	17½
100	Dubilier C. & R. new	3¾	3¾	3¾
900	Durant Motors	9⅞	9¾	9½
900	Elec. Bond & Share	66⅞	65⅜	66½
60	Elec. Bond & Share pf.	160¼	105¾	105¾
300	Electric Investors	37¼	37⅛	37¼
4,300	Estey Welte A	39½	39	39½
400	Estey Welte "B"	14½	14¼	14½
200	Fageol Motors Co.	3	3	3
100	Firestone Tire & Rub. 7% pf.	97⅞	97⅜	97⅞
10	Ford Motor Canada	392	392	392
400	Foundation Co. Foreign	17¼	16⅝	17
200	Fox Theater A	25⅛	25	25⅛
3,600	Freshman Co. (Chas.)	30	29¼	30
200	Garod Corp.	5¾	5½	5½
300	Gen. Bak. Corp. A	55⅞	55⅞	55⅞
2,200	Gen. Bak. Corp. B	6¼	6	6
300	Gen. Electric Germany tr. rcts.	38¼	38¼	38¼
175	Gen. Fireproofing	50½	50	50
600	Gillette Saf. Raz.	95	94	94
100	Gleasonite Prod.	11½	11½	11½
200	Glen Alden Coal	178¾	178¾	178¾
100	Goodyear Tire & Rub.	31½	31⅛	31½
100	Happiness Candy St. A	6½	6½	6½
200	Hellman Inc.	12⅝	12½	12½
200	Horn & Hardart	52⅞	52½	52⅞
2,200	Indust. Rayon A	7	6⅛	6¾
200	Landay Bros. A	32	32	32
2,000	Lehigh Power Sec., new	14⅛	14	14
2,500	Lehigh Val. Coal Co. ctfs.	44	43¼	44
40	Libbey Owens Sheet Glass	141	141	141
100	Liberty Radio	1	1	1
200	Madison Sq. Garden ctfs.	14¾	14½	14½
200	Marconi Wireless London	4¼	4	4¼
300	Marmon Motor Car	48½	48½	48½
100	McCord Radiator B	19½	19½	19½
25	Melville Shoe	60¼	60¼	60¼
50	Middle West Util. pf.	115	115	115
500	Mohawk & Hudson Pow.	23¼	23	23¼
100	Mohawk & Hudson 1st pf.	103⅞	103½	103½
100	Mohawk Valley, new	39	39	39
300	Nat. Baking	10	10	10
100	Nat. Elec. Pow. A	22½	22½	22½
25	Nat. Pow. & Light pf.	101¾	101⅛	101½
200	Nat. Pub. Serv. B	13½	13½	13½
60	New Jersey Zinc	185	185	185
25	New York Tel. 6½% pfd.	112½	112½	112½
800	New York Transportation	60	54	60
100	Niles Bement Pond	19½	19½	19½
1,600	Northeastern Power	17½	16	17½
1,000	Nor. Ohio Pow.	13¾	12⅝	13¼
30	Nor. Ontario Pow. & Lt. pf.	80	80	80
100	Ohio Fuel ctfs.	44⅛	44⅛	44⅛
1,100	Penn. Dixie Cement, new	39½	38⅞	39½
25	Penn. Power & Light pfd.	106¼	106¼	106¼
10	Penn. Water & Power	160	160	160
1,000	Philip Morris, Inc.	12	11⅞	12
100	Pick Barth & Co. v.t.c.	13⅜	13⅞	13⅜
10	Procter & Gamble	159	159	159
400	Rand Kardex Bureau	41½	41¼	41½
300	Reo Motor Car	19⅜	19⅜	19⅜
100	Richmond Radiator	16	16	16
1,200	Rickenbacker Motor Co.	1¾	1½	1⅝
400	Schwartz Cigar Corp. A	27½	27	27½
400	Seeman Bros., Inc.	27½	27	27½
5,100	Servel Corp. Del.	14¼	12⅝	13⅞
200	Snia Viscosa rcts.	6	6	6
1,800	Southeast Pow. & Lt.	29¼	29	29
400	Southern Cal. Ed. B pfd.	24½	24½	24½
200	Southern Gas & Pow. A, new	21⅜	21⅜	21⅜
20	Southwest Bell Tel. pfd.	114	114	114
100	Standard Publishing A	5	5	5
200	Stroock & Co.	44¼	43¼	43½
300	Stutz Motor Car of Am.	18⅝	18⅛	18½
200	Timken Detroit Axle	11⅛	11⅛	11⅛
300	Tob. Products Export	3½	3½	3½
600	Trans. Lux Daylight Pict.	8⅛	7⅞	8⅛
100	United Biscuit A	36	36	36
100	United Biscuit B	8	8	8
100	United Elec. Coal ctfs.	26	26	26
1,000	United Gas Improv.	107¼	106¼	107¼
1,400	Unit. Lt. & Pow. A, new	12⅞	12⅞	12⅞
100	United Profit Sharing, new	10	10	10
300	Unit. Ry. El. Balto	20	20	20
300	U. S. Light & Heat, new	32	31¾	31¾
800	U. S. Light & Heat pf.	7	7	7
100	Utilities Pow. & Lgt. B ctfs.	14⅝	14⅝	14⅝
100	Utility Shares Option	2½	2½	2½
3,000	Warner Bros. Pictures	37¼	33½	37
100	West Dairy Prod. A	45	45	45
25	West Moreland Coal	86	86	86
5,000	Western Power pf.	99	98¼	99
1,100	White Sew. Mach.	16⅝	15½	16⅝
500	Yellow Taxi Cab N. Y.	14	14	14

STANDARD OILS.

Sale	Issue.	High	Low	Close
4,600	Anglo-American Oil	19¼	19⅜	19½
100	Anglo-American Oil v. t. c.	18¼	18¼	18¼
200	Anglo-Am. Oil ctfs. nonvot.	18⅝	18⅝	18⅝
300	Atlantic Lobos	1⅜	1⅜	1⅜
3,100	Continental Oil	18⅝	18½	18⅝
100	Galena Signal Oil	11¼	11¼	11¼
30	Galena Signal Oil pf., old	48⅛	45¼	45¼
40	Galena Signal Oil pf., new	35¼	35¼	35¼
2,800	Humble Oil & Ref.	56¼	55	55¼
800	Imperial Oil Canada	36⅞	36¼	36⅝
9,500	International Pet.	31⅜	30⅝	30⅜
100	New York Transit	27⅛	27⅛	27⅛
50	Northern P. L.	64⅛	64⅛	64⅛
300	Ohio Oil	58½	58⅛	58½
100	Penn-Mex. Fuel	19	19	19
2,100	Prairie Oil & Gas	49¾	49⅜	49¾
200	Prairie Pipe Line	123½	123⅛	123½
200	South Penn Oil	35½	35½	35½
10,200	Standard Oil of Ind.	64⅛	68	64
800	Standard Oil of Kansas	18¼	18⅛	18¼
100	Standard Oil of Ken	117¾	117⅝	117¾
100	Standard Oil of Neb	45½	45½	45½
9,400	Standard Oil of N. Y.	31⅞	31⅛	31⅞
30	Standard Oil of Ohio	298	295	298
700	Vacuum Oil	97¼	96	97¼

MISCELLANEOUS OILS.

Sale	Issue.	High	Low	Close
9,300	Am. Controlled Oilfields	.80	.75	.80
10,400	Am. Maracaibo	6⅞	6⅛	6¾
700	Arkansas Nat. Gas	8⅝	8¼	8⅝
800	Beacon Oil	16¾	16⅛	16¾
300	Brit.-Amer. Oil	60	60	60
2,400	Carib Syndicate	18⅜	17⅜	18⅛
5,700	Cities Service, new	48⅝	48⅜	48⅝
600	Cities Service pf.	91⅝	91⅛	91⅛
100	Cities Service BB pf.	82⅝	82⅜	82⅝
100	Colombian Syndicate	2⅛	2	2
1,800	Creole Syndicate	13⅝	13⅝	13⅝
100	Crown Central	1⅝	1⅝	1⅝
100	Darby Petroleum	4	4	4

Sale	Issue.	High	Low	Close
3,800	Euclid Oil	1⅛	1	1⅛
1,600	Gibson Oil	3⅜	3¼	3⅜
400	Gulf Oil Corp. of Pa.	90	89¾	90
100	Kirby Petroleum	1½	1½	1½
900	Lance Creek	7¼	7⅛	7⅛
1,500	Leonard Oil	22⅞	22¼	22⅞
3,800	Magdalena Synd.	2¾	2⅝	2¾
1,300	Mexican Panuco	2⅛	2⅜	2½
54,000	Mexico Oil Corp.	.40	.34	.37
1,800	Mountain Producers	24⅛	23¼	24⅛
20	Natl. Fuel & Gas	165½	165½	165½
100	New Bradford	5¼	5¼	5¼
400	New Mex. & Ariz. Land Co.	10⅛	10	10⅛
1,000	Northwest Oil	.04	.04	.04
2,500	Pandem Oil	7¼		7¼
1,900	Pantepec Oil of Venez.	12	11⅞	12
800	Reiter Foster Oil Corp.	14½	14	14¼
200	Richfield Oil	14½	14	14½
5,000	Royal Canadian	.38	.31	.38
3,600	Tidal Osage nonvoting	25	24	24½
100	Tidewater Associated Oil	21½	21⅜	21½
300	Tidewater Associated Oil pfd.	97½	97⅛	97½
600	Venezuelan Petroleum	6¼	6¼	6¼
300	Warner Quinlan Co.	25	25	25
100	Wilcox Oil & Gas	26⅛	26⅛	26⅛
5,000	"Y" Oil & Gas	.26	.26	.26

MINING.

Sale	Issue.	High	Low	Close
1,000	Cons Copper Min.	3	3	3
3,000	Cortez Silver	.05	.04	.05
2,000	Divide Extension	.05	.05	.05
100	Engineers Gold Mines	4	4	4
3,000	Eureka Croesus	.06	.06	.06
5,000	Falcon Lead Min.	.67	.65	.67
2,000	Forty-nine Mining	.10	.10	.10
2,000	Hawthorne Min.	.10	.09	.09
400	Hecla Min.	17	16⅞	17
3,300	Kay Copper	1⅜	1⅜	1⅜
300	Kirkland Lake	.60	.60	.60
100	Mason Valley Mines	2⅛	2⅛	2⅛
100	Newmont Mining	72	72	72
1,600	Nipissing Mines	5⅜	5¼	5⅜
5,000	Reorgan. West Divide	.07	.07	.07
100	South American Gold & Plat.	3⅝	3⅝	3⅝
1,000	Spearhead Gold	.03	.03	.03
100	Teck Hughes Gold	5	5	5
100	United Eastern	.45	.45	.45
100	Utah Apex Mining	5	5	5
1,000	Utah Metals & Tunnel	1¾	1½	1¾

DOMESTIC BONDS.

Sale	Issue.	High	Low	Close
9,000	Aluminum 7s, 1933	105¾	105¾	105¾
26,000	Am. Gas & El. 6s, B, 2014	101⅞	101½	101⅝
35,000	Am. Pow. & Lt. 6s, 2016	100	99⅞	99⅞
2,000	Am. Rolling Mills 6s, 1938	103	103	103
22,000	Am. Seating 6s, 1936	98⅞	98⅜	98½
1,000	Am. Thread Co. 6s, 1928	101⅞	101⅞	101⅞
62,000	Am. Water Works 6s, 1975	97	96⅛	96⅞
223,000	Am. Writ. Paper 6s, 1947	85⅞	83¾	85¾
2,000	Anaconda Copper 6s, A 1929	102½	102¼	102¼
27,000	Appalachian Pow. 5s, 1956	95	95	95
19,000	Associated Gas & El. 6s, 1955	100½	100	100
16,000	Associat. Sim. Hdwe. 6½s, '33	97½	97½	97½
4,000	Atlantic Fruit & Sug. 8s, '49	18½	18½	18½
7,000	Beaver Board 8s, 1933	98¾	98¾	98¾
5,000	Bell Tel. of Canada 5s, 1955	100⅜	100⅜	100⅜
3,000	Boston & Maine 6s, 1933	100¼	100¼	100¼
1,000	Brunner Turbine 7½s, 1955	85⅝	85⅛	85⅛
10,000	Buffalo Gen. El. 5s, A, 1956	102⅝	102⅛	102¼
3,000	Calif. Pet. 5½s, new	98⅝	98¼	98⅝
2,000	Can. Nat. Ry. Equip. 7s, 1935	111	111	111
1,000	Can. Steamship 6s	97	97	97
8,000	Carolina Pow. & Lt. 5s, 1956	99⅞	99¾	99⅞
82,000	Cities Service 6s, 1966	95¼	95¼	95¼
1,000	Cities Service 7s, D 1966	120¼	120¼	120¼
3,000	Cities Service 8s, E 1966	128½	127½	128½
6,000	Cons. Pub. 6¾s	97¼	97¼	97¼
3,000	Con. Textile 8s, 1941	85	84½	84½
1,000	Container Corp. Am. 6s, 1946	97	97	97
6,000	Cosgrove Meeh'n. C'l. 6½s, 1945	93½	93	93½
1,000	Cuban Tel. 7½s, 1941	111½	111½	111½
2,000	Cubana Compania 6s, 1929	100	100	100
5,000	Cudahy Pack. 5½s, 1937	94¼	94¼	94¼
1,000	Cudahy Pack. 5s, 1946	96⅝	96⅝	96⅝
37,000	Duke Price Pow. 6s, 1966	102¾	102½	102¾
2,000	Eitingon Schild Co. 6s, 1935	27½	27½	27½
15,000	Elec. Refrigeration 6s, 1936	98⅝	98¼	98½
11,000	Fisk Rubber 5½s, 1931	97⅞	97¼	97¼
33,000	Florida Pow. & Lgt. 5s, 1954	92¼	92⅛	92¼
1,000	Galena Signal Oil 7s, 1930	84¼	84¼	84¼
40,000	Gatineau Pow. 5s, 1956	93½	93¼	93⅜
3,000	Gatineau Pow. 6s, 1956	97⅞	97⅝	97¾
6,000	General Ice Cream 6½s, 1935	115	115	115
22,000	General Pet. 6s, 1928	101⅝	101¼	101⅜
8,000	Goodyear Tire & Rub. 5s, 1928	97½	97½	97½
3,000	Gulf Oil 5s, 1937	100¼	100¼	100¼
3,000	Havana Elec. 5½s, 1951	90	89¾	90
2,000	Ill. Cent. R. R. 4¾s	96½	96½	96½
3,000	Indiana Limestone 6s, 1941	97⅝	97½	97½
15,000	Indianapolis P. & L. 6s, 1936	102⅞	102⅝	102⅝
19,000	Inter. Grt. Nor. 5s, 1956	95¾	95⅝	95¾
15,000	Inter. Paper 6s w. i.	98	98	98
1,000	Interstate Nat. Gas 6s, 1936	115⅞	115	115⅞
45,000	Keystone Tel. Phila. 5½s, 1955	89½	89	89
23,000	Lehigh Pow. Sec. 6s, A, 2026	93¾	93½	93⅝
6,000	Manitoba Ltd. 5½s, 1951	96	96	96
13,000	Mass. Gas Co. 5½s, 1946	102¼	102¼	102¼
16,000	Montreal Lt. & Pow. 5s	99½	99½	99½
1,000	Morris & Co. 7½s, 1930	102½	102½	102½
7,000	Nat. Distiller 6½s, 1935	97¾	96½	97¾
17,000	Nat. Pow. & Lt. 6s, 2026	98	98	98
4,000	Nevada Cal. Elec. 5s, 1956	93	92¾	93
10,000	Nevada Con. Cop. 5s, 1941	101½	100¾	101½
57,000	New Orl. Tex. & Mex. 5s, 1956	101⅛	101⅛	101⅛
1,000	Nor. States Pow. cvt. 6½s, 1933	109¾	109¾	109¾
10,000	Ohio Pow. 4½s, D, 1956	90⅛	90	90⅛
6,000	Ohio River Edison 5s, 1951	95½	95½	95½
35,000	Otis Steel 6s, 1941	94¾	94¼	94¾
33,000	Pan. Am. Pet. 6s, 1940	99⅝	99¼	99⅝
6,000	Penn. Dixie Cement 6s	99½	99½	99½
27,000	Penn. Ohio Edison 6s, 1950	113¼	113	113
5,000	Penn. Pow. & Lt. 5s, D, 1953	99	99	99
24,000	Phil. El. 5½s, 1972	102½	102¼	102½
5,000	Phila. Rapid Transit 6s, 1962	100	100	100
35,000	Public Service N. J. 5½s, 1956	99¾	99½	99½
1,000	Schulco 6½s "B" w. i.	100⅛	100⅛	100⅛
3,000	Servel Corp. 6s, 1931	98½	98¼	98¼
1,000	Shawsheen 7s, 1931	100	100	100
77,000	Silesian Am. 7s, 1941	95¼	94⅞	95¼
65,000	Southeast P. & L. 6s, w. w. 2025	95	94⅝	95
24,000	South Cal. Edison 5s, 1951	98	97⅞	98
12,000	Stand. Oil N. Y. 6½s, 1933	105½	105¼	105¼
6,000	Sun Oil 5½s, 1939	99⅝	99⅝	99⅝
30,000	Swift & Co. 5s, 1932	98	97¾	98
3,000	United Oil Prod. 8s, 1931	38⅞	38⅞	38⅞
3,000	U. S. Rubber 6½s, 1927	100⅝	100⅝	100⅝
1,000	U. S. Rubber 6½s, 1929	101½	101½	101½
1,000	U. S. Rubber 6½s, 1930	101½	101½	101¼
1,000	U. S. Rubber 6½s, 1932	100	100¾	100¾
1,000	U. S. Rubber 6½s, 1935	101	101	101
1,000	U. S. Rubber 6½s, 1932	100¾	100¾	100¾
3,000	U. S. Smelters 5½s, 1935	100⅞	100⅞	100⅞
31,000	Wabash Ry. 5s, B, 1976	96¼	96	96
43,000	Warner Bros. Pict. 6½s, 1928	105⅞	105	105⅞
151,000	Western Union Tel. 5s w. i.	100¾	100½	100⅝

FOREIGN BONDS.

Sale	Issue.	High	Low	Close
4,000	Andian Nat. Corp. 6s, w.w.	98	98	98
5,000	Antioquia, Colombia, 7s, 1945	93	93	93
14,000	Antioquia, Col., 7s B, 1945	93	93	93
6,000	City Oslo 5½s, 1946	96	96	96
10,000	Cons. Munic. Baden 7s, 1951	98¼	98¼	98¼
9,000	Danish Cons. 5½s, 1955	97¾	97½	97½
5,000	European Mortgage 7½s, 1950	99	98	99
154,000	Fiat 7s, 1946	91¼	90⅛	90⅞
77,000	Free State Prussia 6½s, 1951	97½	97¼	97½
20,000	German Cons. Munic. 7s, 1947	99	98⅝	99
9,000	Great Cons. El. Pow. 6½s, 1950	87⅞	87⅝	87⅞
5,000	Hungarian Land Inst. 7½s, 1961	97⅞	97⅞	97⅞
33,000	Ilseder Steel 7s, 1946	98½	98	98½
12,000	Indust. Bank Finland 7s, 1944	99½	98⅞	99½
72,000	Ital. Pub. Util. 7s, 1952	90½	90	90⅝
24,000	King. Denmark 5½s	99½	99½	99½
18,000	Krupp (Fried) 7s, 1929	99½	99¼	99½
5,000	Mansfeld Min. & Smel. 7s, 1944	100⅜	100⅜	100⅜
1,000	Miag. Mill Mach. 7s, 1956	54¼	54¼	54¼
17,000	Prov. Buenos Aires 7½s, 1947	98⅛	97¾	98⅛
22,000	Prov. Buenos Aires 7s, 1952	95½	95⅛	95⅛
10,000	Rep. Finland 6½s, 1956	94	94	94
18,000	Rep. Peru 7½s, 1956	100⅛	100	100
2,000	Rom. Cath. Ch. Bav. 6½s, 1946	92½	92½	92½
13,000	Russian 6½s, ctfs. N. C. 1919	16⅝	16⅝	16⅝
5,000	Sauda Falls, Ltd., 5s, 1955	95⅞	95⅞	95⅞
60,000	Saxon Pub. Wks. 6½s, 1951	95¼	94⅜	95¼
18,000	Saxon State Mtg. 7s, 1945	99⅜	99¼	99⅜
3,000	Siemens & Halske 7s, 1928	100⅞	100⅞	100⅞
1,000	Siemens & Halske 7s, 1935	101	101	101
25,000	Siemens & Halske 6½s w. i.	99	99	99
1,000	Solvay & Co. 6s, 1934	108¾	103¾	103¾
42,000	State Hamburg 6s w. i.	95	94⅞	94⅞
3,000	Swiss Confed. 5½s, 1929	101⅝	101⅝	101⅝
9,000	Unit. Stl. Wks. Arbed 6½s, 1951	98⅝	97⅞	97⅞
1,000	United Stl. Wks. 6½s, C	98½	98¼	98½
25,000	United Stl. Wks. 6½s w. w.	92	91⅞	91⅞

Total sales of stocks, 268,120 shares. Total sales of bonds, $2,604,000.

XD—Ex dividend. XR—Ex rights. UR—Under rule.

What's Behind Your Stock

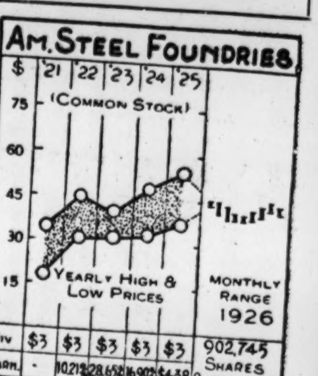

American Steel Foundries

This company, which was incorporated in 1902, manufactures railway car and locomotive specialties, which include cast steel truck side frames, bolsters, car wheels, couplers and brake beams and springs. In addition the company manufactures steel castings for ships, railway and mine cars, bridges and rolling mills. Subsidiary organizations make chilled iron wheels for railroad cars and street cars and also malleable iron castings.

During the ten years which ended in 1925, the company's net income averaged $7,973,506, this sum being equal to $3.91 per share annually on 902,745 shares of no par value common stock. The best year in the company's history was 1923 when production had a money value of over $63,000,000. Last year's gross sales totaled $42,795,095, this being a slight decrease from the 1924 figure. During the first half of the present year, however, net income was equal to $2.89 per share as compared with earnings of $2.75 in the corresponding period of 1925. At the end of last year the company was in a very strong financial position, since current assets totaled more than $21,000,000, while current liabilities amounted to only a little over $3,000,000.

Dividends on the present preferred stock have been paid regularly since the stock was issued. On the common stock there have been dividends in every years since 1910 with the exceptions of 1912 and 1915. The present rate is $3 per share per year.

(All rights reserved, Cambridge Associates, Boston.)

FLOUR QUOTATIONS.

Minneapolis, Oct. 29 (By A. P.).—FLOUR—Unchanged to 10c lower at 8.15@8.40 a bbl. Shipments, 45,057 bbls.

BRAN—22.00.

LOCAL STOCK EXCHANGE

Sales—Regular call, 11:15 a. m.

Wash. Ry. & Elec. gen. 6s, $1,000 at 103.

Capital Traction 5s, $2,000 at 101⅛.

Potomac Elec. cons. 5%, $7,000 at 100½.

Capital Traction Co., 10 at 104, 10 at 104, 10 at 104, 4 at 104.

Potomac Elec. pf., 1 at 108⅝.

Washington Gas Light, 15 at 71.

Mergenthaler Linotype, 5 at 106, 10 at 106, 20 at 106.

Nat. Mtge. & Inv. pf., 50 at 8¾.

MONEY.

Call loans, 5 and 6 per cent.

BONDS.

PUBLIC UTILITIES.

	Bid.	Ask.
Amn. T. & T. conv. 4s	98¼	
Amn. T. & T. conv. 4½s	98½	
Amn. T. & T. col. tr. 5s	102	
Ana. & P. R. R. R. 1st 5s	95	
Ana. & Pot. Riv. guar. 5s	95	
C. & P. Telephone 1st 5s	100	
C. & P. Tel. of Va. 5s	100	
Capital Traction 1st 5s	101¼	
City & Sub. Ry 1st 5s	89	
Georgetown Gas 1st 5s	98	100
Pot. Elec. Pow. 1st 5s	100	
Pot. Elec. Pow. cons. 5s	100½	
Pot. El. Pow. gl. & ref. 6s	[illegible]	
Pot. Elecfl Pow. ref. 7s	105	
Wash. Al. & Mt. V. 1st 5s	10	
Wash. Al. & Mt. V ctfs.	5	
Wash. Bal. & Ana. 1st 5s	60	
Wash. Gas Light gen. 5s	100	100⅛
Wash. Gas Light Co. 6s	101½	104
Wash. R. & E. cons. 4s	83	84
W. R. & E. gl. & ref. 6s	103	103½
MISCELLANEOUS		
Chestnut Farms Dairy 6½s	103	
Chevy Chase Club 1st 5½s	100¼	102
D. C. Paper Mfg. 1st 6s	86¼	
Pot. Jt. Stk. Ld. Bank 5s	101	
Southern Bldg. Co. 6½s		101
Wash. Market Cold Stge 5s	93	
Wardman Park Inc. 5½s	98½	100

STOCKS.

	Bid.	Ask.
PUBLIC UTILITIES.		
Amn. Tel. & Tel.	146¼	
Capital Traction	104	104¾
Washington Gas*	70½	71¾
N. & W. Steamboat	[illegible]	
Pot. Elec. Pow. pf.	[illegible]	[illegible]
Wash. Ry. & Elec. com.	165	185
Wash. Ry. & Elec. pf.	90	90½
NATIONAL BANKS.		
Capital	270	
Columbia	365	
Commercial (stamped)	223	
District	230	235
Farmers & Mechanics	270	
Federal-American	310	314
Liberty	205	212
Lincoln	315	
Metropolitan	400	
Riggs	440	450
Second	[illegible]	
Washington	280	285
TRUST COMPANIES.		
Amer. Sec. & Trust	370	380
Continental Trust	[illegible]	
Merch. Bank & Trust	150	183
Nat. Sav. & Trust	[illegible]	
Union Trust	[illegible]	
Wash. Loan & Trust	475	490
SAVINGS BANKS.		
Commerce & Savings	255	
East Washington	25	
Sec. Sav. & Com'l	332	
Seventh Street	225	
United States	500	
Washington Mechanics	50	
FIRE INSURANCE.		
American	200	
Corcoran	140	
Firemen's	21	
National Union	21	
TITLE INSURANCE.		
Columbia	9½	
Real Estate	180	
Title & Inv. Co. of Md. com.	50	
MISCELLANEOUS.		
D. C. Paper Mfg. Co. pf.	80	
Federal Stge. Co. pf.	101	110
Lanston Monotype	92	92¾
Merch. Tfr. & Stge.	110	
Merch. Tfr. & Stge. pf.	100½	101
Mergenthaler Linotype	106	106½
Nat. Mtge. & Inv. pf.	8⅛	8¾
Peoples Drug Stores pf.*	106	108
*Security Storage	375	
Washington Market	50	54

* Ex dividend.

FOREIGN BONDS.

French 4s	17
French 5s	13
French Premium 5s	22
British Victory 4s	456
British Nat. W. L. 5s	526
British W. L. 5s	501
Ital. Notes, 1925	41
Italian 5s	37
Belgian Rest. 5s	22
Belgian Prem. 5s	23

TREASURY CERTIFICATES.

(Reported by J. & W. Seligman & Co.)

Rate.	Maturity.	Bid.	Offer.
3¾s	Dec. 15, 1926	100	100 1-32
4¼s	Mar. 15, 1927	100 12-32	100 14-32
[illegible]	June 15, 1927	99 30-32	100
[illegible]	Dec. 15, 1927	100 15-16	[illegible]

SPORTS The Washington Post. SPORTS

WASHINGTON: SATURDAY, OCTOBER 30, 1926.

EASTERN GRID TEAMS ENTER TITLE HUNT TODAY; TECH-CENTRAL PLAY 0-0 TIE; TWO GAMES HERE

Cadets Picked to Defeat Yale

Navy Faces Michigan; Illinois Is Host to Quakers.

Brown Seeks Revenge From Dartmouth at Hanover.

NEW YORK, Oct. 29 (By A. P.). Football foliage in the East, which has taken on the bright tints of October, faces a withering blast tomorrow in as dramatic a series of gridiron battles as any day has promised. The tests will determine the front-line ranks for the November climax.

The hopes of aspirants for Eastern championship recognition will be at stake in no fewer than ten games, most of which will be flavored with intersectional interest or traditional rivalry. Five of the major battles probably will attract crowds ranging from 50,000 to 75,000 each.

The West Point Cadets will invade the Yale bowl, seeking revenge and a victory that will keep their unbeaten record intact. Experts favor the Eule to trim the Bulldog for the first time since 1911, but the Elis have upset Army hopes on more than one occasion.

The Cadets will be without the services of their best kicker, Trapnell, but Yale is even harder hit by the loss of the offensive ace of her backfield, Larry Noble, as well as the defensive star, Bill Kline.

Three important intersectional tilts will see Pennsylvania invading the stronghold of Illinois, Michigan facing the Navy at Baltimore and the Missouri Tigers entering the jungle of the West Virginia Mountaineers. Only one of these teams, Illinois, has met defeat so far.

Title hopes also are involved in

(CONTINUED ON PAGE 19, COLUMN 2.)

Leading Football Contests On Schedule for Today

LOCAL TEAMS.

Maryland vs. Gallaudent, at College Park at 10 o'clock.
Georgetown vs. Lebanon Valley, at Clark Griffith Stadium at 2:30 o'clock.
George Washington vs. Penn State, at State College.

EAST.

Navy vs. Michigan, at Baltimore stadium at 2 o'clock.
West Virginia vs. Missouri, at Morgantown.
Quantico Marines vs. Providence, at Providence.
Yale vs. Army, at New Haven.
Princeton vs. Swarthmore, at Princeton.
Harvard vs. Tufts, at Cambridge.
Dartmouth vs. Brown, at Hanover.
Columbia vs. Cornell, at Polo Grounds.
Syracuse vs. Johns Hopkins, at Syracuse.
Lafayette vs. Washington-Jefferson, at Philadelphia.
Pittsburgh vs. Westminster, at Pittsburgh.
Colgate vs. Michigan State, at Hamilton.
Holy Cross vs. Dayton, at Worcester.
New York University vs. Fordham, at New York.
Rutgers vs. Delaware, at New Brunswick.
Lehigh vs. Muhlenberg, at Bethlehem.
Maine vs. Colby, at Orono.
Bates vs. Bowdoin, at Lewiston.
Boston College vs. West Virginia Wesleyan, at Boston.

SOUTH.

Alabama vs. Louisiana State, at Tuscaloosa.
Alabama Poly vs. Sewanee, at Montgomery.
Kentucky vs. Virginia Poly, at Lexington.
Tennessee vs. Mississippi Aggies, at Starkville.
Virginia vs. Randolph-Macon, at Charlottesville.
Virginia Military Institute vs. Davidson, at Lexington.
William and Mary vs. Lynchburg, at Newport News.
Richmond vs. Roanoke, at Richmond.
North Carolina vs. North Carolina State, at Chapel Hill.
Duke vs. Wake Forest, at Durham.
Elon vs. Hampden-Sidney, at Elon.
Georgia vs. Florida, at Athens.
Vanderbilt vs. Southwestern, at Nashville.
Tulane vs. Mississippi, at New Orleans.
Oglethorpe vs. Furman, at Atlanta.
Indiana vs. Northwestern, at Bloomington.
Wisconsin vs. Minnesota, at Madison.
Iowa vs. Carroll, at Iowa City.
Carnegie Tech vs. Detroit, at Detroit.
Louisville vs. Center, at Louisville.

MID-WEST.

Pennsylvania vs. Illinois, at Urbana.
Notre Dame vs. Georgia Tech, at South Bend.
Chicago vs. Ohio State, at Chicago.
Bucknell vs. Haskell, at Lawrence.
Nebraska vs. Iowa State, at Lincoln.
Drake vs. Kansas, at Des Moines.
Purdue vs. Normal, at Lafayette.

WEST.

California vs. Oregon, at Berkeley.
Southern California vs. Leland Stanford, at Los Angeles.
Colorado University vs. Colorado College, at Colorado Springs.
Arizona vs. Whittier, at Tuscon.
Washington vs. Whitman, at Walla Walla.
Montana vs. Gonzaga, at Spokane.

60,000 to See Michigan Play Navy Eleven Today

ANNAPOLIS, Oct. 29.—With an attendance which it is estimated may approach the 60,000 mark, based on advance sales of tickets, that will make the occasion quite as colorful as an Army-Navy contest except for the absence of the gray-clad West Point cadets, the Naval Academy football team will hook up with the eleven of the University of Michigan in Baltimore stadium tomorrow afternoon. It will be the second battle of the gridiron ever staged between these two institutions.

The regiment of midshipmen will be on hand with the academy band of 80 pieces, and so will practically all naval officers attached to the local station, and some several hundred Annapolis fans. In all, the game is attracting probably greater interest than any other contest on an Eastern gridiron scheduled for the day, and it brings together two undefeated teams. Also, both are claimants to national supremacy for the season.

The Middies visited Ann Arbor last fall only to return to Annapolis after absorbing the most severe drubbing ever administered to a navy eleven. Navy was unprepared to meet such a whirlwind overhead attack as was staged by "Hurry Up" Yost's Wolverines. They were literally swept off their feet.

The sting of that defeat still is smarting in the Navy camp. And while Michigan, on its showing so far this season, appears to have considerable edge as comparisons go, there is no question of Navy's improved strength in all departments, and it is the consensus of feeling here that the Western conference leaders are in for a busy afternoon.

"Our chances look good," said Commander Jonas H. Ingram, director of athletics, in speaking of prospects of the battle. And that about voices the sentiment of every one at the Naval Academy. Michigan is mighty good. That is the impression gained by Ingram who saw the Wolverines in action against Illinois at Ann Arbor last Saturday.

(CONTINUED ON PAGE 19, COLUMN 4.)

Late Threats In School Contest

McKinley Team Gains on Frequent Punting Duels.

Blackistone, Blue and White Leader, Is Powerful Factor.

By WALTER HAIGHT.

IF extra periods were played in football games, Central and Tech High school elevens might still be see-sawing across the chalk marks of the Wilson Memorial stadium with neither team able to score. At least, that was the impression gathered by most of the 4,000 fans who watched the rivals battle to a scoreless tie yesterday.

Such an outcome is generally unsatisfactory to both teams, but to Central, which entered the game on the short end of the odds, the result is a moral victory. Even so, the fact that Central did not win erases its chance for the scholastic championship.

Tech, on the other hand, has figured in two ties and its hopes for first honors lie in victories over Eastern and Business should Western meet defeat at the hands of either Central or Eastern.

The last period produced the most thrills of the game. Tech was getting nowhere with a line attack, when Ritter shot a long pass to Mullen, who seemed on the way to a touchdown. Capt. Frank Blackistone hauled him down 18 yards from the Central goal line.

Three line plays gained 8 yards for Tech and with two yards to go for a first down, the Manual Trainers chose to let Ritter try for a field goal. His effort went under the bar.

Central then began a parade up the field. Simmons tossed a pass to Blackistone and on the next play the Central captain dove through the center of the Tech line and came out free. He raced 30 yards to Tech's 35-yard line before being downed by Bailey. With a half-minute remaining to play, Simmons threw a long pass which Ritter, of Tech, intercepted as the game closed. It appeared that Ritter had been tackled for a safety. He was on the 2-yard line, however.
2-yard line, however.

A forward pass, Ritter to Cassassa, put Tech on Central's 32-yard line at the start of the second quarter, but Central held and recovered the ball only to fumble on the first play, Lindner recovering for Tech.

A penalty and Central's defense forced Tech to lose the ball and Simmons tossed a pass to Park, who was tackled on Tech's 20-yard line just before the half.

The third period was a repetition of the first quarter. Kreimelmeyer again outkicked Blackistone, while neither team appeared in danger.

Capt. Blackistone was the backbone of the Central defense. His most conspicuous assistants were Sproul, Michaelson and Sweet. Shaw Blackistone, brother of the Central leader, was equally as effective for Tech, although Capt. Stutz, Oehmann and Kriemelmeyer made more than their share of tackles.

Tech.	Position.	Central.
Hissey	L.E.	Sargent
Stutz (c.)	L.T.	Sweet
Oyster	L.G.	Kerens
Snowden	center	Michaelson
Oehmann	R.G.	Rodgers
Adcock	R.T.	Sproul
Lindner	R.E.	Lamb
S. Blackistone	Q.B.	F. Blackistone
Ritter	L.H.	Simmons
Cassassa	R.H.	Ault
Kriemelmeyer	F.B.	Ross

Substitutions—(Tech) Florence for Cassassa. Pope for Hissey, Mullen for Blackistone, Bailey for Mullen; (Central) Park for Lamb. Field goals missed—Ault, from 30-yard line; Ritter, from 20-yard line. Referee—Towers (Columbia). Umpire — Brewer (Maryland). Linesman—Harmon (Bethany). Time of periods —Ten-minute quarters.

STANDING OF THE TEAMS

	W.	L.	T.	Pct.
Western	1	0	1	1.000
Business	1	1	0	.500
Eastern	1	1	0	.500
Tech	0	0	2	.000
Central	0	1	1	.000

TUESDAY'S GAME.

Western vs. Eastern, Wilson Memorial stadium, 3:15 o'clock.

TECH HIGH HALFBACK SKIRTS END FOR GAIN

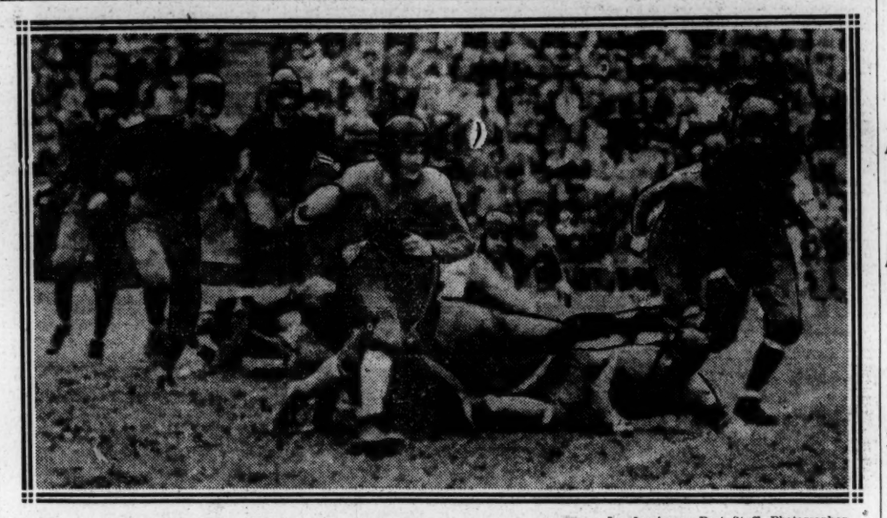

Joe Jamieson, Post Staff Photographer.

Ritter was one of Tech's chief ground gainers in the scoreless tie game with Central yesterday and above he is seen sweeping around the Central flank with only Sargent in his path. The Central end brought Ritter down after a 15-yard journey.

WALKER GETS BOUT WITH FLOWERS

Middleweights Signed in Title Match Dec. 3.

NEW YORK, Oct. 29 (By A. P.). Negotiations have been closed for Tiger Flowers, Georgia negro, to defend his world's middleweight title in a 10-round match with Mickey Walker, former welterweight champion, at the Coliseum, Chicago, December 3, according to announcement today by Walk Miller, manager of Flowers.

Miller said he signed with Jim Mullins, Chicago promoter, for the match after being guaranteed $65,000 by Jack Kearns, Walker's manager. Kearns has taken over Flowers' percentage and shouldered the financial risk in order to clinch the match, Miller declared.

Tex Rickard, Madison Square Garden promoter, also was a bidder for the bout but refused to offer Flowers more than $50,000, according to Miller.

Flowers also has been signed for a 10-round match at Chicago, November 22, with Eddie Huffman, California light heavyweight. It will be at catch-weights.

Miller said he was leaving for Atlanta today to confer with "Pa" Stribling on a proposal to take over a controlling interest in the management of Young Stribling. Miller has offered $100,000 for a three-fourths share in the young Georgia boxer and hopes to close the deal in a few days.

Yanks Sign Fletcher As Assistant Coach

New York, Oct. 29 (By A. P.).—Arthur Fletcher, former manager of the Philadelphia Nationals, has signed as a coach with the New York Yankees, the club announced today.

The Yankees also announced the acquisition as scout of Gene McCann, manager of the Springfield (Mass.) club of the Eastern league last year, and a former major-league pitcher.

Fletcher joins the Yankee board of strategy after three years as manager of the Phillies. He was notified of his relase ten days ago and has been succeeded by Stuffy McInnis.

Ace Hudkins Defeats McGraw on Decision

New York, Oct. 29 (By A. P.).—Ace Hudkins, the Nebraska wildcat, carried off the judges' decision over Phil McGraw tonight in a spectacular twelve-round slugfest featuring the boxing show at Madison Square Garden before a crowd of 18,000. It was a return match with Hudkins repeating his victory.

COLLEGE FOOTBALL

Davis and Elkins, 21; Salem College, 0.
Duquesne, 0; Bethany, 0.
Birmingham Southern, 29; Jacksonville Normal, 6.
Wesleyan, 13; Millikin, 6.
Tuskegee, 20; Lincoln U., 16.
Georgetown (Ky.), 18; Transylvania, 0.
Ouachita, 0; Hendrix, 0.
Lynchburg, 12; Salem, 6.
V. M. I. Freshmen, 7; Jefferson High, 0.

Gene Tunney to Sail For Bermuda Today

New York, Oct. 29 (By A. P.). Breaking away from the banquet board at which he has heard his praises sung for more than a month, Gene Tunney will sail for Bermuda tomorrow.

An apparent effort by the newly crowned champion to slip quietly from New York revived rumors of marriage and a honeymoon until friends discovered that Gene had made only a single one-way reservation on the liner Furness-Bermuda.

Southern Preps Lose To Mercury Jrs., 14-0

The Mercury Juniors hung up a 14-to-0 victory at the expense of the Southern Preps yesterday. "Bridget" Cranford and Willie Minnicks featured for the winners.

Mercury Jrs.	Positions.	South. Preps.
Coolfield	L.E.	Davidson
Bergstrom	L.T.	Dugan
Carmichael	L.G.	Rosenberg
Nunrue	Center	Stott
Boyd	R.G.	Ross
Evans	R.T.	Warfield
Minnicks	R.E.	Delaney
Cranford	Q.B.	Kilpatrick
White	L.H.	Wolf
Alman	R.H.	Bailey
Roberts	F.B.	Shapiro

Substitutions—(Mercury) Kennedy for Roberts, McClure for Boyd, Wondrack for Evans, Kelly for Alman, Murray for Coolfield, Mitchell for White; (Southern) Jones for Wolf, McNamara for Dugan, Burns for Stott.

Title Shoot Today For Local Gunners

The annual all-around championship of the Washington Gun club will be held over the local traps today. Competition will be at 100 targets, 20 at yardages of 16, 18, 20 and 22, with 10 pairs of doubles also on the program. Contestants will be divided into three classes, the same as in the 16-yard singles champion. Trophies will be allotted to the two high guns in each class. Entrance will be the price of the targets. Other events and practice will follow the championship contest.

68,000 TO SEE PENN AND ILLINOIS

Quakers Favored But Zuppke Has Team Primed for Game.

CHICAGO, Oct. 29 (By A. P.). Pennsylvania, coming west to atone for the defeat which Red Grange and his mates plastered on the Quakers at Franklin field a year ago, will meet Illinois at Champaign tomorrow in one of the important intersectional games of the season.

The game will draw a probable attendance of between 68,000 and 70,000, with Chicago and Ohio State, playing on Stagg field here, holding secondary interest in the day's mid-West program.

The game at Illinois is rated as a toss-up, although some of the side line experts favor Pennsylvania, as the Quakers have displayed a greater offensive and defensive game with a varied attack built around the old hidden ball game. Coach Zuppke, of Illinois, has spent a tumultuous week in preparing his line to smear the Penn deceptive game before it can get under way.

Both Pennsylvania and Illinois boast strong running back fields, but the Quakers have a little the edge in line smashing, while Illinois presents a more dangerous threat in scoring from the field, due to the ability of Frosty Peters.

Illinois also offers a powerful threat with the Lanum, Stewart, Daugherty passing combination. Pennsylvania, however, believes it can match this combination with Rogers and Thayer, providing Rogers starts.

Although Illinois was beaten by Michigan, Pennsylvania does not figure tomorrow's game to be a walkaway. Illinois revealed great strength even in defeat and has improved as a result of the practice. The game will find two powerful forward walls thrown against each other, starring two of the best wingmen on the intercollegiate gridiron this season, Kassell and Thayer, captains of Illinois and Pennsylvania, respectively.

Hilltop Team To Engage Lebanon

Maryland Is Host to Gallaudet's Eleven This Morning.

Hatchets Encounter Penn State; Marines at Providence.

By JACK ESPEY.

FIVE of the District college football teams play today but only two games will be seen on home fields and the fans may witness both. Maryland university will entertain Gallaudet at Byrd stadium, College Park, this morning, starting at 10 o'clock, while Georgetown will make its

(CONTINUED ON PAGE 19, COLUMN 2.)

Washington Handicap Statistics.

Twenty-five thousand dollars added; 3-year olds and upward; 1¼ miles.

P.P.	Horse	Jockey.	Wgt.	Owner.	Pble. Odds.
1	Edith Cavell	Fewell	103	W. M. Jeffords	8-1
2	Taps	Harvey	107	Glen Riddle Farm	15-1
3	Peanuts	Sande	114	R. L. Gerry	10-1
4	Son of John	Fields	111	J. Livingston	15-1
5	Mother's Son	Romanelli	102	Carlton Stable	30-1
6	Mars	Coltiletti	118	W. M. Jeffords	8-1
7	High Star	Callahan	103	Log Cabin Stud	30-1
8	Princess Doreen	C. Lang	113	Audley Farm	15-1
9	Gaffsman	Bourassa	105	Seagram Stable	8-1
10	Macaw	McAtee	120	H. P. Whitney	3-1
11	Blondin	(No Boy)	108	H. P. Whitney	3-1
12	Display	Malben	114	W. J. Salmon	8-1
13	King Nadi	Peternell	120	J. J. Traxler	10-1
14	Harry Baker	J. Chalmers	105	P. J. Joyce	30-1
15	Joy Smoke	J. Butwell	112	E. F. Whitney	8-1

WEST MEN'S WEAR
Style Suggestion
Three deciding factors in overcoat styles—the "set" of the collar, the "swing" of the flair and the "drape" of the sleeves. Colors and patterns are a matter of individual preference—but this trio of features determine style. The new, exclusive overcoat model—the Blanquette—assures supreme comfort combined with dress-distinction.
SIDNEY WEST, INC.

The Man *in the* Mirror Knows *Best*

Consult him here today after you've slipped into one of the new Blanquette model overcoats. Here's Stein Bloch creative tailoring at its best. And the cloth was chosen to give you the utmost in comfort and wear.

The Blanquette
Stein Bloch Overcoat

EASY to slip on and off as a blanket—absolute body freedom—and style? Your mirrored reflection will tell you that. It's the most exceptional value in high grade overcoats we know.

Prices start at $50

Sidney West (INCORPORATED)
14th & G Streets N. W.

SHOT GUNS RENTED
By the Day or Week
Full Line of Standard Make Shot Guns All Gauges
Parker Bros., L.C. Smith, Ithaca, R. H. Fox, Le Fever, Remington, Winchester.
Priced Right
Non-Residence Hunting License Issued for Virginia
$12.00 Single Barrel Shot Guns, All Gauges. $8.95
Fresh Stock of Winchester and Western Shells
Duxbak Hunting Clothes
Russell Hunting Boots
Hunting Vest, Belt and Leggings
ATLAS 927 D St. N. W. Fr. 2408
Open Evenings

WOLF'S
WALK-OVER
For That Halloween Dance
The "TUX"
Feather-weight dress oxford, with a tipless, soft toe, extra close trimmed sole, and zephyr weight patent leather. Above all, it is the correct toe shape for formal evening wear.

$8.50
When the lights are bright and the occasion merges into the lightsome dance, this "Tux" in Black Patent Leather is the shoe of the hour.
Wolf's Walk-Over Shops
929 F Street---929 Pa. Ave.

MEN! Let Quality Decide You!

E-261. Black or tan calf, broad toe, "Frat" last.

Florsheims!
Keeping in step with Style is merely a matter of stepping into a pair of new "Florsheims." The world's greatest line of top-notch men's shoes selling at $10

D-233. Black or tan heavy Eric Calf Storm Welt and rubber slip sole. $7

"Tri-Wears"
Famous for quality and service these more than 40 years. And now they offer more for the money than ever before.... $7 & $8

E-249. Tan or black heavy Scotch Grain Winter Oxford. $6

"Hahn Special"
A line of high and low shoes especially built by us to give unusual style and service at small cost. 50 different styles in two great groups, at $5 and $6

Hahn SHOES
7th & K
414 9th
3212 14th
233 Pa. Ave. S.E.
191-16 Pa. Ave.
"Man's Shop" 14th & G

SPORT TRAIL SPRINTS TO VICTORY IN LAUREL PURSE

Winner Tires In Stretch Drive

Merry Monarch Wins by Nose Over Grand Bey in Opener.

Trapmint Beats Out Trover Entry and Scores in Upset.

Special to The Washington Post.

LAUREL RACE TRACK, Oct. 29. Sport Trail, the McLean stable's homebred son of The Porter, won the Mount Royal purse, at 6 furlongs, feature of the card at Laurel this afternoon. Frederick Johnson's Brown Bud was second and E. R. Bradley's Buddy Bauer third, in a whipping finish.

Sport Trail led his field from the rise of the barrier, set a fast pace and led by a comfortable margin into the homestretch. The finish found him tiring, and C. Lang was forced to a drive to stall off determined opposition from Brown Bud. Buddy Bauer was third, another length away. A heavy play developed on Flippant, but the colt was never a figure in the running.

Merry Monarch, under faultless handling by Jockey Coltiletti and sporting colors for the first time for J. P. Smith, dominated the running throughout the 6 furlongs of the opening number, withstanding a drive in game fashion to get the verdict by a scant nose over Grand Bey.

The latter was going faster than the winner in the closing strides. He just failed to get up in time, but with another step would have reversed the placing.

Wellfinder, after racing with the winner for the greater part of the journey, failed to make his stamina last long enough, and he had to be content with the minor end.

Platers of the cheaper grade supplied the entertainment in the second event, which was over the mile and one furlong route, and with the running came an easy win for Grass Tree, one that raced grouped in the field.

From a good start, Chef d'Oeuvre was rushed into the lead and he raced in command of the situation until challenged by the winner, and on reaching the far turn Grass Tree took command, withstood a mild effort from Greek Friar and the last furlong found him gradually drawing away to be winner by a margin slightly better than two lengths. Greek Friar saved the **place** from the favorite, Crosswise.

The third brought forth a rather smart lot to test their merits and with the contest came a thrilling duel in which Mrs. W. J. Giblins' Marcellus, a keen factor in the running, took the measure of Mrs. A. E. Alexandra's consistent campaigner, Care Free.

The latter was installed the choice, and he flattered by going into the lead directly after the break to show the way until reaching the furlong pole, where Marcellus came along with his final rush that proved a stumbling block for the Alexandra starter, and he managed to get up in the last 20 yards to get the decision by a head. A neck further back came The Cocoon.

The second upset of the afternoon came in the fourth event which was fashioned for 3-year-olds and upward at 1 mile and 70 yards and for which the entry of W. C. Trover, composed of War Man and Mysterious were given the most attention in the wagering, but the best they could accomplish out of the contest was to finish second and third.

Trap Mint at long odds and racing in the van of his opposition broke out of the maiden ranks to score by a length, while the Trover entry was separated by four lengths.

The all-age race that was down for decision as the sixth event on the program and scheduled to run over the mile route brought forth a representative lot to strive for honors.

The H. P. Whitney establishment sent the winner to the post in Bostonian, who in his previous starts failed miserably with lesser stars.

He turned in one of his best races and incidentally was the first 2-year-old to take the measure of older company this fall. Bostonian was by no means neglected in the wagering, but had a hard tussle to outfinish Alifey from the W. S. Kilmer establishment, with Lord Martin saving the show portion of the purse.

RESULTS AT LAUREL, MARYLAND, OCT. 29, 1926

WEATHER CLOUDY; TRACK FAST.

FIRST RACE—Six furlongs. Purse, $1,300. Value to winner, $1,000; second, $200; third, $100. For 3-year-olds and upward. Claiming. Start good. Won driving; place same. Went to post at 1:35. Off at 1:46. Winner, J. P. Smith's gr. c. (3), Stefen the Great—Luscigon. Trained by J. P. Smith. Time, 0:23 2-5, 0:48, 1:13 2-5.

Starters	Wgt.	Post	St.	¼	½	¾	Str.	Finish	Jockeys	Straight
Merry Monarch	113	1	4	1h	1h	1½	1¹	1nk	Coltiletti	$1.25
Grand Bey	114	9	7	6nk	4½	3½	2¹	2nk	Bourassa	18.25
Wellfinder	108	7	2	2¹½	2¹½	2h	3¹	3	Leyland	6.95
Nimrod	114	2	3	3¹	3h	4¹	4½	4	Roehm	*9.10
King O'Neill II	116	4	9	10¹	8½	5h	5¹½	5½	Mergler	9.20
Voshell	107	10	14	9h	9h	6¹	6½	6	Arnold	*
Cliff	104	8	6	7²	7h	7h	7½	7	Taylor	9.55
Last Cent	104	12	12	12¹	12¹	12¹	8¹	8	Peternell	25.60
Meridian Hill	96	6	5	4h	5¹	4²	9¹½	9	Fewell	44.60
Galatia	111	3	8	8¹	10¹	11²	10¹½	10	L. Lang	11.70
Mormon	112	5	10	11h	11nk	10h	11¹	11	Fernia	175.00
Camouflage	108	11	13	4½	6¹	9h	12²	12	Harvey	*
Mildred Sherer	107	14	1	13h	13½	13¹	13¹½	13	McCrosson	*
Grand Mariner	108	13	11	14	14	14	14	14	Horvath	*

*Field.

Two-dollar mutuels paid—Merry Monarch, $4.50, $3.50, $2.90; Grand Bey, $9.70, $5.70, Wellfinder, $4.60.

Merry Monarch was hustled into the lead, stalled off keen opposition from Wellfinder, but just lasted to stall off Grand Bey. Latter closed going much the fastest. Wellfinder quit badly in stretch run.

GRASS TREE RESPONDS TO CALL AND TAKES SECOND.

SECOND RACE—One and one-eighth miles. Purse, $1,300. Value to winner, $1,000; second, $200; third, $100. For 3-year-olds and upward. Claiming. Start good. Won easily; place driving. Went to post at 2:16. Off at 2:21. Winner, Woodlawn stable's b. g. (7), by Short Grass—Cheru. Trained by F. D. McAlroy. Time, 0:24, 0:49 2-5, 1:14 3-5, 1:40 2-5, 1:54.

Starters	Wgt.	Post	St.	¼	½	¾	Str.	Finish	Jockeys	Straight
Grass Tree	107	8	4	2¹	2¹	1¹	1¹½	1¹½	MacIver	*$20.85
Greek Friar	107	4	5	3h	4¹½	3½	2¹½	2¹½	Arnold	3.60
Crosswise	109	11	10	7¹	6½	5½	3½	3¹	Fewell	2.75
Chef D' Oeuvre	107	6	9	1¹	3nk	2¹	4h	4h	Peternell	26.00
Real Artist	111	1	2	8¹	8¹	7¹	7¹	5½	Milner	18.60
Atomic	108	2	1	4h	5h	4½	5¹½	6nk	Thorndyke	16.70
Battle Shot	113	9	6	6nk	6nk	6¹	6¹	7nk	Harvey	10.20
Donartia	100	10	11	11	11	9nk	8¹	8¹	Brooks	40.80
Lanoil	107	3	3	5¹	10¹	10¹	10¹½	9½	Horvath	11.65
Happy Birthday	112	7	7	9¹	9h	8h	9nk	10¹	McCrosson	3.40
Star Bright	107	5	8	3h	7¹	11	11	11	Taylor	*

*Field.

Two-dollar mutuels paid—Grass Tree (field), $48.10, $15.70, $7.60; Greek Friar, $6.50, $4.10; Crosswise, $3.50.

Grass Tree raced in close attendance of the pacemaker for the first six furlongs; gained the lead and was going easily at the end. Greek Friar closed resolutely and easily held Crosswise safe. Latter closed fast when clear.

LATE SPURT GIVES MARCELLUS VICTORY IN THIRD.

THIRD RACE—Six furlongs. Purse $1,300. Value to winner, $1,000; second, $200; third, $100. For 3-year-olds and upward. Claiming. Start good. Won driving; place same. Went to post at 2:50. Off at 2:32. Winner, Mrs. W. J. Giblin's b. g. (4), by Jim Gaffney—Alessalina. Trained by Sc Semper. Time, 0:23 2-5, 0:49, 1:13 2-5.

Starters	Wgt.	Post	St.	¼	½	¾	Str.	Finish	Jockeys	Straight
Marcellus	105	9	1	2¹	2¹	2¹	2¹½	1h	Arnold	$4.25
Care Free	120	10	2	1¹	1¹	1¹	1¹	2nk	Chalmers	1.40
The Cocoon	108	7	7	9²	7²	3½	3²		Peternell	4.95
Cindy Mae	112	4	6	5¹½	5½	4¹	4¹		Fernia	84.05
Senate	100	1	8	6h	6nk	5½	5h		Taylor	48.45
Saucy Miss	113	5	4	8¹	4½	7¹½	6h		L. Lang	22.60
Miss Fayette	96	6	5	4²	3¹½	6h	7¹½		Brown	26.45
Upton	103	3	9	7¹	8²	8¹	8²		Fewell	23.45
Powder	112	8	3	3h	9¹	9¹	9²		Fields	30.85
Who Knows Me	105	2	10	10	10	10	10		Horvath	7.65

Two-dollar mutuels paid—Marcellus, $10.50, $3.70, $2.70; Care Free, $3.70, $2.80; The Cocoon, $3.20.

Marcellus, breaking fast, raced in close pursuit of the pacemaker; responded readily when put to a drive and, wearing the leader down slowly, was up in the final sixteenth. Care Free, displaying speed, raced into a short lead, saved ground throughout, but faltered in the final issue. The Cocoon suffered early interference.

TRAPMINT, DRIVEN HARD TOWARD LAST, WINS FOURTH.

FOURTH RACE—One mile and seventy yards. Purse, $1,300. Value to winner, $1,000; second, $200; third, $100. For 3-year-olds and upward. Start good. Won ridden out; place same. Went to post at 3:20. Off at 3:21. Winner, R. F. Carman's b. c. (4), by Trucock—Calimint. Trained by R. F. Carman. Time, 0:23 3-5, 0:48 3-5, 1:13 3-5, 1:39, 1:44 2-5.

Starters	Wgt.	Post	St.	¼	½	¾	Str.	Finish	Jockeys	Straight
Trapmint	110	2	2	1¹	1hd	1¹	1¹	1	L. Lang	$17.45
Warman	110	8	6	4h	2¹	2h	2h	2h	Peternell	†2.65
Mysterious	102	7	7	8	6h	5¹	4½	3h	Bourassa	†
Dreammaker	110	1	1	2h	3¹	3¹	3¹	4¹	Fletcher	1.90
Diagram	110	3	3	6½	5¹	6h	5¹	5nk	Harvey	4.15
Sandrae	110	4	4	7¹	7h	7¹	6½	6h	Elston	10.45
Hillie	104	6	5	4¹	8	8	7¹	7¹	McCrosson	60.95
Highwayman	107	5	8	3h	4²	4nk	8	8	Fields	10.50

†W. C. Trover entry.

Two-dollar mutuels paid—Trapmint, $36.90, $11.50, $7.60; Warman (entry), $3.40, $3.40; Mysterious (entry), $3.40.

Trapmint, possessing the most speed, moved into the lead at once; withstood keen opposition from Warman and, saving ground in stretch run, was under pressure to maintain his lead. Warman was rushed along the entire trip, bore out entering home stretch, but finished gamely. Mysterious, reserved off the pace, raced on the outside of his field throughout.

SPORT TRAIL, LEADING FROM START, CAPTURES FEATURE.

FIFTH RACE—Five furlongs. The Mount Royal purse, $2,000. Value to winner, $1,500; second, $400; third, $100. For 2-year-olds. Start good. Won driving; place same. Went to post at 3:52. Off at 3:55. Winner, E. B. McLean's b. c., The Porter—Ruby Hyams. Trained by J. F. Schorr. Time, 0:22 1-5, 0:47 3-5, 1:15 2-5.

Starters	Wgt.	Post	St.	¼	½	¾	Str.	Finish	Jockeys	Straight
Sport Trail	114	3	1	1½	1	1¹½	1½		C. Lang	$15.30
Brown Bud	118	8	7	7¹	6½	4h	2¹		McAtee	5.60
Buddy Bauer	122	5	3	3h	3h	2h	3h		Johnson	6.30
Landlord	116	6	4	4h	4¹	3h	4½		Wallz	18.05
Golden Prince	113	7	8	8h	8½	6nk	5½		Thompson	13.00
Guerdon	118	2	5	6h	5¹	5½	6½		Peternell	5.05
Fly Hawk	114	1	6	5nk	7nk	7h	7h		Coltiletti	20.70
Ehuford	114	10	9	10	9nk	8¹	8h		McCrosson	65.35
Flippant	115	1	10	9h	10	9½	9²		O'Donnell	2.00
The Heathen	116	4	2	2½	2h	10	10		Bourassa	3.60

Two-dollar mutuels paid—Sport Trail, $32.60, $13.10, $6.80; Brown Bud, $7.10, $4.30; Buddy Bauer, $3.90.

Sport Trail broke fast and, displaying keen speed throughout, had something in reserve at end. Brown Bud closed courageously in the stretch run. Buddy Bauer quit badly.

BOSTONIAN GAINS CLOSE VERDICT OVER ALLFEY IN SIXTH.

SIXTH RACE—One mile. Purse, $1,500. Value to winner, $1,100; second, $280; third, $120. For all ages. Start good. Won driving; place same. Went to post at 4:25. Off at 4:28. Winner, H. P. Whitney's blk. c. (2), by Broomstick—Yankee Maid. Trained by J. Rowe, Jr. Time, 0:23 3-5, 0:48 3-5, 1:14 3-5, 1:39 4-5.

Starters	Wgt.	Post	St.	¼	½	¾	Str.	Finish	Jockeys	Straight
Bostonian	102	6	7	5½	3¹	2h	1½	1nk	McAtee	$2.70
Allfey	96	5	8	8¹	6nk	4h	2h	2½	Bourassa	8.15
Lord Martin	115	10	1	1½	1¹	1nk	3½	3½	C. Lang	†2.40
Fire Rock	110	2	3	3¹	2h	3½	4¹	4nk	McTague	†
Lehigh Valley	102	9	9	6½	7¹	6nk	5nk	5nk	Chalmers	37.05
Forever and Ever	108	7	10	10	10	10	9h	6½	Harvey	14.00
Trapstock	102	4	5	7nk	9h	8½	7nk	7¹	Walker	28.00
Pichoone	113	8	6	3¹	4h	5h	6nk	8½	Brooks	19.30
War Eagle	107	1	2	4½	5nk	7h	8¹	9¹	Fields	14.20
Lactarius	109	3	4	9h	8¹	9h	10	10	Munden	6.15

†Audley farm entry.

Two-dollar mutuels paid—Bostonian $7.40, $5.10, $3.40; Allfey, $3.40, $4.30; Lord Martin (entry), $2.90.

Bostonian, racing to his best form, gained fast, when straightened out on the back stretch; came to the outside of the leader and, closing with good courage, lasted to outstay Allfey. Latter, slow to get going, went after the leaders with good energy and was going the strongest at the end. Lord Martin quit badly.

SEVENTH RACE—One and one-half miles. Purse, $1,500. Value to winner, $1,100; second, $200; third, $150. For 3-year-olds and upward. Start good. Won easily; place driving. Went to post at 4:54. Off at 4:58. Winner, R. Rosenberg's br. g. (4), by Jim Gaffney—Flitaway. Trained by L. Phillips. Time, 0:25, 0:50 3-5, 1:16 3-5, 1:42 2-5, 2:07 2-5, 2:30.

Starters	Wgt.	Post	St.	¼	½	¾	Str.	Finish	Jockeys	Straight
Fleetwood	118	3	1	6½	3¹	1¹	1¹	1¹	C. Lang	$1.60
Blowhorn	98	5	4	3¹	1h	2¹	2¹	2¹	Fewell	3.65
Star Shoot	109	6	3	2nk	2h	3¹	3¹	3¹	Peternell	3.80
Ed Pendleton	105	4	6	4¹½	4½	4¹	4¹	4¹	Thorndyke	12.40
Simonn	108	1	2	1¹	5¹	5¹	5¹	5¹	Thorndyke	11.60
Red Wingfield	119	8	5	5¹	6¹	6¹	6¹	6¹	McTague	16.15

Two-dollar mutuels paid—Fleetwood, $3.20, $2.50, $2.40; Blowhorn, $4.00, $2.90; Star Shoot, $2.10.

Fleetwood, restrained off the pace for the first six furlongs, moved into the lead without effort and was only pushed out in the stretch. Blowhorn, in spite of a late rush, was unable to keep up with the winner. Star Shoot, after showing speed, was forced to the outside after leaving the turn and quit.

THE POST'S CONSENSUS OF CHOICES AT LAUREL

	1st Race.	2d Race.	3d Race.	4th Race.	5th Race.	6th Race.	7th Race.
El Rio Rey, Washington Post.	Arrogant Point Breeze Purple Pirate	Gold Piece Bodyguard Knockany	Bonaparte Midinette King O'Neill II	Aromagna Painted Lady Bonnie Pennant	Peanuts Gaffsman Display	Lancaster Laddie Buck Golden Rule	Star of Gold Corinth Wheatstick
Sharpshooter, Washington Post.	Arrogant Point Breeze Purple Pirate	Gold Piece Aversion Bodyguard	Bonaparte Midinette Ruban Rouge	Bit o' Love Painted Lady Sales Lady	Macaw Peanuts Gaffsman	Lancaster Golden Rule Laddie Buck	Star of Gold Sir Leonid Corinth
Collyer, Collyer's Eye.	Point Breeze Kershaw-S. ent. Arrogant	Easter Bells Gold Piece Bodyguard	Midinette Rosemist Grand Bey	Jeffords entry Whitney entry Festive	Peanuts Jeffords entry Whitney entry	Richards entry Golden Rule Laddie Buck	Ross entry Sir Leonid Carom
Trackman, N. Y. Telegraph.	Purple Pirate John Speed Reine Rideau	Bodyguard Easter Bells Aversion	Bonaparte Midinette Powder	Bonnie Maginn Painted Lady Fair Star	Peanuts Gaffsman King Nadi	Lancaster Bodyguard Martingale	Corinth Star of Gold Dancing Fool
Noone United Press.	Point Breeze Quibbler Arrogant	Gold Piece Everglade Easter Bells	King O'Neill II South Breeze Midinette	Whitney entry Bonnie Maginn Sales Lady	Peanuts Whitney entry King Nadi	Martingale John Johnson Jr. Ella M.	Dancing Fool Corinth Sir Leonid
N. Y. Handicap, Racing Form.	Arrogant Point Breeze Reine Rideau	Gold Piece Bodyguard Easter Bells	Midinette Kufiya Alletache	Pandera Bonnie Pennant Painted Lady	Peanuts Display Gaffsman	Martingale John Johnson Jr. Golden Rule	Dancing Fool Corinth Sir Leonid
Sweep, Racing Form.	Arrogant John Speed Point Breeze	Gold Piece Easter Bells Bodyguard	Courser Midinette Bonaparte	Fair Star Bonnie Maginn Pandera	Gaffsman Display Macaw	Laddie Buck Lancaster Martingale	Sir Leonid Corinth Wheatstick
Consensus.	Arrogant Point Breeze Purple Pirate	Gold Piece Bodyguard Easter Bells	Bonaparte Midinette King O'Neill II	Pandera Painted Lady Fair Star	Peanuts Gaffsman Display	Lancaster Lancaster Laddie Buck	Star of Gold Corinth Dancing Fool

FAIRMOUNT ENTRIES.

FIRST RACE—$1,000 added; claiming; 2-year-olds; 6 furlongs.

1 *Suzette ..... 100 | 7 Sheplifter 105
2 Ojo ..... 103 | 8 *Shasta Butte. 106
3 Underjow ..... 108 | 9 *Blue Finn..... 100
4 Eria Lee II.... 108 | 10 *Hildred Seth.. 108
5 *Sweet Over... 108 | 11 *Doradel 95
6 *Jeannette S... 100 | 12 *Swizzle 106
Also eligible—
13 *Cheval ..... 108 | 14 Fast Black ... 106

SECOND RACE—$1,000 added; claiming; 3-year-olds and upward; 6 furlongs.

1 Shasta Box.... 105 | 7 *Sandalwood .. 109
2 *Murky ..... 97 | 8 Busfus 105
3 Gay ..... 109 | 9 *Sailing Lt.... 109
4 *Time and Tide 104 | 10 *Boki 100
5 Odd Seth..... 111 | 11 Sir Lawnfal 109
6 *Holly Boy.... 104 | 12 Nereid 102
Also eligible—
13 Hidden Jewel.. 109 | 16 *Idle Thoughts. 101
14 Catesby ..... 114 | 17 *Kendall 109
15 *Leonard G... 104 | 18 *Famine 100

THIRD RACE—$1,000 added; claiming; 3-year-olds and upward; 1 mile.

1 *Yoo Hoo ..... 106 | 7 Van Patrick.. 111
2 *Treasurer ..... 104 | 8 *Hobson 106
3 *Ombrage ..... 106 | 9 *Ruscvia 106
4 *Tetrach ..... 96 | 9 Polo Star 104
5 *Stars and Str. 98 | 11 *Tazewell 98
6 *Jack Knight.. 95 | 12 *Traprce 92
13 *Pequot 106
FOURTH RACE—$1,200 added; allowances; the Halloween; 3-year-olds and upward; 6 furlongs.

1 Holton ..... 104 | 6 Cluricaune 97
2 Magic Wand... 100 | 7 Albrek 97
3 Reputation... 112 | 8 Ball Gee 102
4 Child's Play.... 102 | 9 Rus. Gardner. 100
5 Don Eduardo.. 99 | 10 Rockbinder 97
FIFTH RACE—$2,000 added; the Chester handicap; 3-year-olds and upward; 1 1-16 miles.

1 Torch ..... 98 | 6 ‡Massillon 99
2 †Gilding Fox .. 96 | 7 ‡George De Mar. 108
3 *McCullough .. 104 | 8 Prickly Heat.... 111
4 Iron Mask II... 110 | 9 *Manzana 100
5 Pat Calhoun... 103
†Harned Bros. entry.
‡C. E. Durnell entry.

SIXTH RACE—$1,000 added; claiming; 3-year-olds and upwards; 1¼ miles.

1 *Grass Maid... 97 | 5 *Marsdale 107
2 *Bryn Dear ... 95 | 6 Superking 100
3 King's Ransom. 110 | 7 Open Fire 105
4 *Themeserle .. 97 | 8 *Seth's Alibi.... 105
SEVENTH RACE—$1,000 added; claiming; 3-year-olds and upward; 1 mile.

1 *Joe Patton... 99 | 7 *Raymond Dale 100
2 *Chiva ..... 99 | 8 *Rajah 107
3 *Bob Spalding.. 98 | 9 *Repeater 101
4 *Antiquity .... 96 | 10 Fausto 114
5 *Ponjola ..... 99 | 11 John. Campbell 100
6 *Brandels .... 101 | 12 *Gen. Seth.... 100
*Apprentice allowance claimed.

MAPLE HEIGHTS RESULTS.

FIRST RACE—Purse, $800; claiming; 3-year-olds and upward; 5½ furlongs. Play Hour (105), 5.20, 4.00, 3.60; Flora (100), 13.40, 7.80; Bodansky (105), 9.00. Time, 1:17 2-5. Ran also Laura Gaffney, Wine Jug, Copyright, Illinois King, Freemason, Black Air also ran.

SECOND RACE—Purse, $800; claiming; 3-year-olds and upward; 5½ furlongs. Lannie (111), 11.60, 5.40, 4.00; Why (96), 4.00, 3.40; Gen Ginochio (100), 6.80. Time, 1:15 2-5. Shadow Dance, Red. Sir Glenn, Shanghai, Ambulance, Dr. McArthur, Candy Jar also ran.

THIRD RACE—Purse, $800; claiming; 2-year-olds; 5½ furlongs. Rill (102), 18.80, 6.20, 3.80; Isabella (109), 3.40, 2.80; Beautiful Flower (103), 3.00. Time, 1:17. Golden Bloom, Spring, Mary Hausman, Wee Wee, Undergrowth also ran.

FOURTH RACE—Purse, $800; claiming; 3-year-olds and upward; 5½ furlongs. Toinette (106), 8.00, 5.80, 4.00; Lampward (105), 5.00, 4.00; Maimonides (100), 5.60. Time, 1:16. Messines, Little Romper, Sister Helene, Good Kail, Bag Pardno, Royal Crown, Hampton Miss also ran.

FIFTH RACE—$800; claiming; 3-year-olds and up; 6 furlongs. Polly Mara, 109, 8.40, 2.60, 2.40; Tease, 105, 3.40, 2.60; Rumbling, 107, 4.00. Time, 1:22 2-5. Seth's Premium, Winnipeg, Shasta Donna, Rosabella, Isosceles also ran.

SIXTH RACE—$800; claiming; 3-year-olds and up; mile and 70 yards. Lizewellyn, 103, 3.20, 2.40, 2.20; Victor M., 101, 2.60, 2.20; McTab, 101, 2.40. Time, 2:01. Jim Sanda, Wandering Belle, Overtake, Barber Bill also ran.

SEVENTH RACE—$800; claiming; 4-year-olds and up; 1 1-16 miles. Foster Embry, 103, 8.80, 4.60, 3.20; Doughnut, 103, 3.20, 2.60; Young April, 105, 2.60. Time, 2:04. Son of Tromp, Marjorie C., The Plainsman also ran.

AURORA RESULTS.

FIRST RACE—$1,000; claiming; 3-year-olds and upward; 6 furlongs. Stay On, 109 (Kerske), 16.80, 8.60, 4.60; Charles Whitney, 110 (Allen), 11.60, 7.60; May Buddy, 112 (Kinirr), 3.40. Time, 1:15. Louisa A. Tailteann, C. T. Worthington, Fehrah, Payme, Rocking. The Law also ran.

SECOND RACE—$1,000; claiming; 3-year-olds and upward; 5½ furlongs. Mitzi McGee, 103 (Pascuma), 31.00, 10.60, 7.00; Col. Winn, 111 (Kinirr), 4.00, 3.40; Little Jennie, 105 (Mazoue), 4.00. Time, 1:07 2-5. P. T. Barnum, Jedburgh Abbey, Ararat, Lalielle also ran.

THIRD RACE—$1,000; claiming; 3-year-olds and up; 5½ furlongs. Rockbottom, 116 (Judy), 5.00, 3.80, 2.80; Kosman, 116 (West), 4.80, 3.00; Boomerang, 111 (Crowell), 2.80. Time, 1:07. The Abbot, Monastery, Meddling Seth, Wild Bee, Invictus, Forerunner also ran.

FOURTH RACE—$1,000; claiming; all ages; 6 furlongs. Pickpocket, 113 (Laidley), 19.40, 7.00, 6.00; Theo Pay, 113 (Allen), 3.40, 2.80; Desert Gold, 113 (Pendergrass), 5.00. Time, 1:13 3-5. Miss Mischief, Capt. Donan, Gunsight, Kingscourt II also ran.

FIFTH RACE—$1,500; handicap; all ages; 1 1-16 miles. Pigeon Wing, 111 (Allen), 4.20, 3.00, 3.40; Cartoon, 108 (Anderson), 5.40, 4.80; Brazen, 101 (Pendergrass), 4.40. Time, 1:49. Lucent, Brownie Smile, Starmatia also ran.

SIXTH RACE—$1,000; claiming; 3-year-olds and up; 1 mile. Irish Lace, 110 (Barnet), 7.60, 4.60, 3.20; Pest, 110 (Laidley), 5.20, 4.40; Porto de Oro, 113 (Pascuma), 4.40. Time, 1:42 3-5. Col. Toka, Fairlight, Columbia II, Follow Me also ran.

SEVENTH RACE—$1,000; 3-year-olds and up; claiming; 1 1-16 miles. Private Seth, 110 (Seremba), 10.60, 5.00, 4.00; Collie Tokalon, 107 (Mazoue), 4.20, 3.20; El Cid, 110 (Miller), 4.60. Time, 1:49 1-5. Cleos Rochester, Transplant, Ticker, Glorianes, Cheerleader, Aircastle also ran.

AURORA ENTRIES.

FIRST RACE—$1,000; claiming; 3-year-olds and upward; 6 furlongs.

1 Rockbond ..... 107 | 8 *Anna Mary.... 104
2 *Gracious ..... 101 | 9 Col. Winn..... 115
3 Quintana Roo... 112 | 10 Frank Sumpter 105
4 *Ararat ..... 110 | 11 Tribune 107
5 *The Abbot.... 110 | 12 May Buddy ... 112
6 Miamigo ..... 106 | 13 *Dixiway 104
7 Private Seth... 112 | 14 *Industrious ... 107
Also eligible—
15 *Wild Bee .... 101 | 20 *George Dever. 107
16 *Pepper Day.. 104 | 21 *Vineyard 107
17 Charles Whit'y 112 | 22 *Tailteann ... 117
18 Jagger ..... 109 | 23 *Quanah 110
19 *Fred Raphael 104

SECOND RACE—$1,000; claiming; 2-year-olds; 5½ furlongs.

1 Cuban Flag.... 111 | 8 *Star Whim... 102
2 *Afec. Mary... 100 | 9 Biddy Shipp... 107
3 Circuit ..... 104 | 10 *Up and Down. 107
4 Tippenir ..... 115 | 11 *Winnie Stuart. 107
5 *Lady Lura ... 107 | 12 *Kittie Hath'y. 100
6 *Buzzer ..... 108 | 13 Lady Eleanor.. 107
7 Little Chase... 108 | 14 *Josie Hartman 109
THIRD RACE—$1,000; claiming; 3-year-olds and upward; 1 mile.

1 *Dr. A. Lo'thal 98 | 6 Mercutio 103
2 Columbia II... 107 | 7 Mitty Boy..... 111
3 Whiff ..... 108 | 8 Ticker 107
4 Midnight Stor's 109 | 9 Silent King..... 107
5 *Shuffle 101
FOURTH RACE—$1,000; claiming; 3-year-olds and upward; 1 mile.

1 *Bad Luck..... 106 | 5 Citisen 107
2 Specialist .... 95 | 6 *Clear View... 106
3 *Harry Smarr.. 98 | 7 *Collie Tokalon. 108
4 *Tanson ..... 110 | 8 *Glorianes 90
FIFTH RACE—$2,000; the Anton J. C. Ermak handicap; all ages; 6 furlongs.

1 Jack Alexander. 101 | 6 §Anna Mar'e II 116
2 *Crossbow .... 102 | 7 *Captain Donan 95
3 ‡Golden Lynn.. 102 | 8 ‡Starmatia 96
4 §Sanola ..... 118 | 9 †Hot Time..... 110
5 Miss Mischief.. 108 | 10 *Surefire 103
†Baroni entry.
‡Irrepressible Stable entry.
§Sanola Stock Farm entry.
†Joliet Stable entry.

SIXTH RACE—$1,000; claiming; 3-year-olds and upward; 1¼ miles.

1 Irish Pat..... 108 | 6 *Wonderlight . 98
2 *Donna Santa... 108 | 7 *Babbling 106
3 Mom's Meg.... 107 | 8 *Gunsight 108
4 Pehrah ..... 102 | 9 *Willie's Maid.. 99
5 *Irvington ..... 102 | 10 Wise Cracker... 104
SEVENTH RACE—$1,000; claiming; 3-year-olds and upward; mile and 70 yards.

1 Freya ..... 108 | 6 *Darius 110
2 **Bachelor ..... 107 | 7 *Eight Sixty... 105
3 *Forto de Oro.. 106 | 8 Tea Tray 108
4 *Invictus ..... 105 | 9 *Lustrous 97
5 *Prince Til Til. 108
*Apprentice allowance claimed.

Weather, clear; track, fast.

TRACKMAN'S SELECTIONS

EMPIRE CITY.

Complaisance, Rex Roma, Foxy Peter.
John S. Mosby, Vie, Frosty Boy.
Superlete, Martha Martin, Fiddlesticks.
Sweepstar, Cheops, Whiskery.
Devastation, Reprisal, Gratteur.
Social Mug, Giant, Grange.
—N. Y. Handicap.

FAIRMOUNT.

Swizzle, Shasta Butte, Cheval.
Odd Seth, Holly Boy, Sandalwood.
Nabisco, Traproe, Pequot.
Reputation, Child's Play, Ball Gee.
Iron Mask II, McCulloch, Prickly Heat.
Marsdale, Chemiserie, Grass Maid.
Chiva, Antiquity, Brandels.
—N. Y. Handicap.

MAPLE HEIGHTS.

Black Deer, Tiocacy, John Finnegan.
First Pick, Why, Sagamore.
John Marrone II, What's the Time, Voorflor.
Outward Bound, Panorel, Right on Time.
Gunnysack, Flying Cloud, Quinham.
Home Run, Wide, Bantam.
Marble, Raj, Ena.
Yaneo, Zero, Carthage.
—N. Y. Handicap.

AURORA.

Quanah, The Abbot, Private Seth.
Josie Hartman, Busser, Lady Lura.
Mercutio, Midnight Storm, Whiff.
Citizen, Tanson, Bad Luck.
Hot Time, Anna Marrone II, Sanola.
Babbling, Donna Santa, Willie's Maid.
Porto de Oro, Invictus, Freya.
—N. Y. Handicap.

LATONIA.

WASHINGTON CLUB GOLFERS IN SEMIFINAL ROUND

Russell Plays Medalist Today

Paxton Wins on 20th Hole; Davidson Also Survives.

'Ad' Men Compete at Columbia; Women Qualifying.

By HENRY LITCHFIELD WEST.

THE struggle for the championship of the Washington Golf and Country club was strongly contested yesterday in the second round of match play, no less than three of the batteries being extended to the nineteenth and twentieth holes. The semifinalists this morning will be Arthur Russell, paired against Frank Roesch, the medalist, and Fred D. Paxton, whose opponent will be J. H. Davidson, one of the younger members of the club.

Russell reached the semi-final round by defeating R. J. Morman, on the nineteenth green, Morman missing a 3-foot putt that would have given him a half. Paxton was 4 up and 8 to play, but his opponent, Denise Barkalow, staged a fine comeback and the match was all even at the eighteenth tee, the home hole being halved. On the twentieth green Paxton, who played from the right-hand trap to the green, holed a putt of 8 feet for a 3, while Barkalow, who was on the green from the tee, approached within 3 feet of the cup and then missed the putt.

Dr. J. T. McClenahan lost on the twentieth green, when he took two putts after playing out of a trap, while Young Davidson, who was off the green, pitched dead to the cup and holed his putt.

The summary:

First round—Arthur Russell defeated V. C. Dickey, 3 and 2; J. Morman defeated J. Logan Hopkins, 4 and 3; Frank Roesch defeated Charles H. Deing, jr., 5 and 4; F. W. Calfee defeated J. H. Hofman, 7 and 6; Fred. D. Paxton defeated Heath Davidson, 3 and 2; Denise Barkalow defeated H. D. Nicholson, 2 and 1; Dr. J. T. McClenahan defeated H. D. Cashman, 4 and 3; J. H. Davidson defeated O. C. Murray, 5 and 3.

Second round—Russell defeated Morman, 1 up, 19 holes; Roesch defeated Calfee, 3 and 1; Paxton defeated Barkalow, 1 up, 20 holes; Davidson defeated McClenahan, 1 up, 20 holes.

Defeated eight—Hopkins defeated Dickey, 3 and 2; Deing defeated Hofman, 1 up; Heath Davidson defeated Nicholson by default; Cashman defeated Murray by default.

Pairings for today—Russell vs. Roesch; Paxton vs. Davidson. Defeated eight—Hopkins vs. Deing; Heath Davidson vs. Cashman.

The semi-final round in the club championship at the Congressional Country club will be played today between Page Hufty and R. J. Henderson in the upper bracket and Capt. K. J. Fielder and Dr. Bruce L. Taylor in the lower half. The final round will be played tomorrow.

Members of the Advertising association, which has been in session in this city during the week, played their annual golf tournament on the course of the Columbia club yesterday morning and afternoon, the prize winners being as follows:

Low gross, morning—Winthrop Hoyt (Cherry Valley), 88.

Low net, morning—William A. Sturgis (North Hampstead), 92—14, 78.

Low gross, afternoon—Charles Presbrey (Saranac), 90.

Low net, afternoon—R. P. Clayberger (St. Andrew's), 90—14, 76.

Low gross, 36 holes—Keith Evans, 84—95—179.

Low net, 36 holes (tie)—Fred H. Walsh (North Hampstead), 154—26, 158; T. E. Moser (Zahnudasis), 210—52, 158.

High gross, 36 holes—Edgar D. Mason (Pittsburgh), 181—118—249.

Members of the Town and Country club will be called upon to elect a new president at their annual meeting on November 1, Morton J. Luchs, who has occupied the position of president for the past thirteen years, having declined renomination for the office. He organized the Suburban club thirteen years ago and was the active factor in the consolidation of that club with other organizations into the Town and Country club.

The qualifying round in the women's club championship of the Columbia club will be played this morning, eighteen holes, the pairings beings as follows:

9:30—Mrs. B. G. Leighton and Mrs. Sidney Kent.
9:35—Mrs. S. F. Colladay and Mrs. J. M. Haynes.
9:40—Mrs. William S. Corby and Mrs. Hubert Quinter.
9:45—Mrs. R. B. Cummings and Mrs. R. D. Parker.
9:50—Mrs. James P. Mewshaw and Mrs. W. W. Nottingham.
9:55—Miss Margaret Latimer and Mrs. Herman Stabler.
10—Mrs. Frank Tomlinson and Mrs. J. R. DeFarges.
10:05—Mrs. C. Arthur Slater and Mrs. H. King Cornwell.

The players will qualify in two flights of eight and will then be entertained at luncheon by the club. Match play rounds of eighteen holes each are scheduled for next Monday, Tuesday and Wednesday mornings.

G. U. AND MARYLAND IN HOME CONTESTS

(CONTINUED FROM PAGE 17.)

final local appearance of the season this afternoon at American League park, meeting the Lebanon Valley outfit. The latter contest will start at 2:30 o'clock.

George Washington and the Quantico Marines are scheduled for out-of-town engagements, the Hatchets playing Penn State at State College, Pa., and the Leathernecks stacking up against Providence at the Rhode Island State capital.

Tomorrow Catholic university will tangle with the powerful Loyola eleven at New Orleans in the first Sunday college gridiron clash on record.

In the home attractions Maryland and Georgetown are the favorites, the former facing an easier opponent than the Hilltop eleven.

Judging from their last performance the Marylanders should win almost as they please from Gallaudet, although Coach Teddy Hughes' charges have been lying low and making careful preparations. When Kessler, Stevens, Thomas and Snyder begin their prancing with the ball Gallaudet, however, can hope for little.

Lebanon Valley should give Georgetown a stiff workout at least, according to Coach Little, and that is just what the Hilltop coach thinks is necessary to put Georgetown in condition for the coming battle with Syracuse.

Parker Scott, former Akron (Ohio) schoolboy star, will start in the Georgetown backfield in place of Bucky O'Neil. In the event that Lebanon attempts a forward passing attack, Little is counting on Scott to break it up, for the promoted substitute has no peer as a defensive back among the entire Georgetown squad.

It would benefit Georgetown if Lebanon does uncork the overhead game, as Little's machine is sadly in need of practice against it, while Syracuse boasts of a finely developed aerial attack which is calculated to cause Georgetown no end of trouble.

With the exception of Scott and J. Carroll, guard, the same line-up that has started Georgetown's major battles will face Lebanon. Carroll will take the place of Monson, whose hip still bears marks of the Pittsburgh game.

Maryland's second team will start against Gallaudet, but the regulars are certain to enter the game later. The starting Terrapin array will be Steephens and Schaefer, ends; Eppel and Winterberg, tackles; Porter and Fletcher, guards; Rothgeb, center; Boyd, quarterback; Schrader and Parsons, halfbacks, and Pugh, fullback.

Michigan Gridders Greeted by Coolidge

A visit to the White House where President Coolidge greeted them and a short sightseeing tour of the principal points of interest kept the University of Michigan football players in Washington for a few hours yesterday morning prior to their going to Baltimore for the clash with Navy today.

ARMY IS FAVORITE TO DOWN BULLDOG

(CONTINUED FROM PAGE 17.)

three colorful battles bringing together long-standing rivals on neutral gridirons. Two unbeaten elevens, Washington and Jefferson and Lafayette, stage their annual clash on Franklin field. New York will watch Cornell and Columbia renew their feud at the Polo grounds, while New York University clashes with Fordham at the Yankee stadium.

All three promise plenty of action with Cornell and New York University strongly favored to win and keep their unbeaten records intact. Washington and Jefferson is a slight favorite over Lafayette.

Brown, with Yale's scalp already lifted, invades Hanover determined to even old scores with Dartmouth. The same eleven men who whipped the Eli's last week without assistance do not expect to call for help in registering another victory, especially as Dartmouth is handicapped by the loss of Dooley, Horton and other stars.

Colgate, although likely to play without its captain, Nick Mehler, is favored to repulse Michigan State. Boston College, the only Eastern team as yet unscored on, May encounter a tartar in West Virginia Wesleyan, but Holy Cross, Harvard, Princeton, Syracuse, Penn State and Pittsburgh, among other major outfits, expect little trouble winning.

LAUREL'S REWARD TO WINNERS

Hugh Miller, Post Staff Photographer.

The Washington handicap and the Selima stakes, the fourth and fifth races, respectively, on the program at Laurel today carry as added attractions the handsome cups pictured above. In the center is the Washington handicap trophy. The Selima stakes entails the presentation of the other two cups.

Mainfort Beats Nixon In Mutual Mat Match

Bobby Mainfort, local middleweight, defeated Harry Nixon, army champion of Fort Myer, in straight falls last night in the Mutual theater's weekly wrestling bout. The winner took the first fall in 42½ minutes by a hammerlock and gained the second in 31½ minutes with the same hold.

Next Friday night's program will present two bouts, with Mainfort matched against George Taylor, Canadian champion, and Nixon meeting Tom Clayton, of New York.

Mohawks Strengthened For Reina Mercedes

When the Mohawks take the field tomorrow at American League park for their battle with the Reina Mercedes eleven, they will show their strongest line-up of the season. Cronin, former Mercury star; DeGassis, former Georgetown university player; Abbott and Colliere will be in the backfield, with King, Cashell, Myers, Deakins, Browning and Egan in the line.

The Sailors, well known for their battles here, are exceptionally strong this season. They played a tie with the Homesteads, leading Baltimore unlimiteds, and defeated the Tank Corps eleven, from Camp Meade.

Argyle Eleven Plays Crescents Tomorrow

The Argyle and Crescent elevens will clash tomorrow on the Tidal Basin gridiron, starting at 3 o'clock. "Pop" Dulin, manager of the Crescents, wants his players to report early.

LAUREL ENTRIES.

FIRST RACE—Purse, $1,300; maiden; 3-year-olds; 6 furlongs.

1 Tim Rooney	115	8 Nature's Darling	112
2 Rim	115	9 Point Breeze	115
3 Reine Rideau	112	10 Atheling Wood	115
4 Arrogant	115	11 Purple Pirate	115
5 †Hobcaw	115	12 Plain Polly	112
6 Quibbler	115	13 John Speed	115
7 †Lavish	112		

†Max Hirsh entry.

SECOND RACE—Purse, $1,300; claiming; 3-year-olds and upward; 5½ furlongs.

1 Tamarind	108	6 Duration	102
2 Knockany	108	7 *Bodyguard	115
3 Everglade	105	8 *Gymkhana	107
4 Easter Belle	108	9 Gold Piece	110
5 Aversion	112		

THIRD RACE—Purse, $1,300; claiming; 3-year-olds and upward; 1 and 1-16 miles.

1 Grand Bay	108	8 *Hot Pollo!	104
2 Powder	106	9 Rosemist	105
3 *Bonaparte	107	10 North Breeze	107
4 South Breeze	112	11 *Midinette	104
5 King O'Neill II	112	12 *Compromise	100
6 †Flying Al	107	13 Kufiya	109
7 *Courser	107	14 *George J.	103

Also eligible—

15 *Rubbi Rouge	107	16 *†Alletache	100

†C. L. Whiting entry.

FOURTH RACE—Purse, $10,000 added; the Selima stakes; 2-year-old fillies; mile.

1 †Pandora	122	9 †Painted Lady	111
2 ‡Nature's Darling	110	10 Bit O' Love	114
3 Aromagne	114	10 †Tiptop	114
4 Sales Lady	111	11 †Bonnie Pen'ant	122
5 Bonnie Maginn	122	12 ‡Fenlight	111
6 Festive	114	13 ‡Evermore	114
7 Fair Star	114	14 †Tigress	110

†H. P. Whitney entry.
‡Mrs. L. A. Livingston entry.
*Mr. and Mrs. William Jeffords entry.
†Greentree Stable entry.

FIFTH RACE—Purse, $25,000 added; the Washington handicap; 3-year-olds and upward; 1¼ miles.

1 †Edith Cavell	103	9 Gaffsman	105
2 Taps	107	10 ‡Macaw	120
3 Peanuts	114	11 ‡Blondin	108
4 Son of John	111	12 Display	114
5 Mother's Son	102	13 King Nadi	120
6 †Mars	118	14 Harry Baker	105
7 High Star	108	15 Joy Smoke	113
8 Princess Doreen	113		

†William Jeffords entry.
‡H. P. Whitney entry.

SIXTH RACE—Purse, $1,500; Royal Oak handicap; 3 year-olds and upward; mile and 70 yards.

1 Bayard	98	6 Martingale	110
2 †John John'n Jr	104	7 Laddie Buck	105
3 †Euclid	116	8 Lancaster	106
4 Commissioner	110	9 Ella M.	100
5 Golden Rule	112		

†S. W. Richards entry.

SEVENTH RACE—Purse, $1,500; claiming; 3-year-olds and upward; 1¼ miles.

1 *Sir Leonid	108	7 Star Gold	115
2 Carom	108	8 Corinth	116
3 †Ilio	106	9 *Dancing Fool	111
4 †Wheatstick	111		

†J. K. L. Ross entry.
*Apprentice allowance claimed.
Weather, cloudy; track, fast.

AMERICAN U. DEFEATED, 27 TO 18

M. U. Frosh Gridders Rally Late to Gain Verdict.

UNIVERSITY OF MARYLAND freshmen gained their third triumph in as many starts when they humbled American university, 27 to 18, at College Park yesterday. However, underrating of the Methodists nearly cost the Old Liners the game. After going to the front by 14 to 0 in the first period, the Maryland second-stringers were sent into action, and before the half the visitors had scored three touchdowns to take the lead, 14 to 18.

Birthright counted two of the American touchdowns and the third came after a spectacular 65-yard dash by Sawyer. American succeeded in keeping the Old Line first combination from its goal line in the third session, but end of play in the period found the ball on American's 12-yard line, from where Dodson went over for Maryland's third touchdown early in the final session, to put the Old Liners in the van, 20 to 18.

Later an intercepted forward pass put the Terrapins again within striking distance, and after a few plays Radice scored their final tally.

Capt. Jim Birthright, of American, was the outstanding figure of the game. Besides scoring two of his team's three touchdowns, he punted splendidly and played an excellent defensive game.

Other clever exhibitions were flashed by Radice and Dodson on the attack and Madigan on defense for Maryland and Cranford, American, whose tackling was deadly.

Md. Freshmen.	Positions.	Amer. Univ.
Heagy	L.E.	Dare
McDonald	L.T.	Cranford
Heintz	L.G.	Waritz
Madigan	Center	LeFrenz
Covington	R.G.	Parrish
Ribnitzki	R.T.	Begg
Young	R.E.	LeFerve
Roberts	Q.B.	Mellon
Dodson	L.H.	Birthright
Radice	R.H.	Silverstone
Warcholy	F.B.	Sawyer

Maryland Freshmen					
	14	0	0	13	—27
American University	0	18	0	0	—18

Touchdowns—Radice (2), Dodson, Evans. Birthright (2), Sawyer. Points after touchdown—Dodson (2). Substitutions—Evans for Warcholy, Smallwood for Madigan, Matheke for Heintz, Wilson for Young, Hetzel for Heagy, Sutton for Roberts, Batson for Radice, Languddy for Dodson, Ward for Batson, Higgins for McDonald, Kay for Ribnitzki, Van Heiss for LaFerve. Referee—Bryan Morse (George Washington). Umpire—O'Meara (Gonzaga). Linesman—Waters (Maryland). Time of periods—10 minutes.

60,000 TO WITNESS BALTIMORE CLASSIC

(CONTINUED FROM PAGE 17.)

He has also followed closely the development of the Middies under the tutelage of his younger brother, "Navy Bill" Ingram, and a highly capable staff of assistant coaches. Fans are anticipating one of the classiest exhibitions of football that has been put on this year.

Both teams have been specially pointed for the argument. The Middies had their final tapering-off late this afternoon. The practice session consisted entirely of a drill in signals and formations. The Wolverines did likewise, but they staged their practice in the arena that will be the scene of the conflict of the morrow. The grounds are entirely foreign to them.

Late this afternoon the Yostmen, 40 strong, invaded the naval reservation. They came here following their workout in Baltimore, and will be guests of the regiment of midshipmen during their stay in the East.

Tonight they "messed" at the same training table with their naval opponents. The middy regiment gave the visitors a rousing cheer. The Wolverines are supremely confident of the outcome.

All preparations have been completed for the departure of the rival teams, as well as the regiment, tomorrow morning. The teams will make the trip in auto buses, leaving about 10 o'clock. The regiment, in special trains over the Baltimore & Ohio railroad, will start about an hour later. Box lunches will be taken along. The middies will detrain at the Clifton Park station, and from there will march to the stadium, which is close by.

The rival coaches announced the line-ups as follows:

Navy.	Positions.	Michigan.
Lloyd	L.E.	Osterbaan
Wickhorst	L.T.	Baer
Cross	L.G.	Palmerroll
Hoerner	Center	Triskowski
Born	R.G.	Lovette
Eddy	R.T.	Gable
Hardwick	R.E.	Flora
Hannegan	Q.B.	Friedman
Ransford	L.H.	Gilbert
Schuber	R.H.	Rich
Hamilton	F.B.	Molenda

Officials—Referee, Dave Fultz, of Brown; umpire, John Schommer, University of Chicago; head linesman, Hugo von Kersberg, Harvard; field judge, J. H. Nichols, Oberlin. Time of periods, 15 minutes each.

MAPLE HEIGHTS ENTRIES.

FIRST RACE—$800; claiming; 3-year-olds and upward; 5½ furlongs.

1 *Rivulet	100	6 Warboy	106
2 Tleacey	105	7 *Trevan	108
3 Grapestone	106	8 *Murphy	106
4 *Jibe	111	9 John Finnegan	106
5 *Evening Star	100	10 Wine Jug	108

Also eligible—

11 Flora	105	13 *Black Deer	100
12 Clarence Thos.	102	14 *Theoden	100

SECOND RACE—$800; claiming; 3-year-olds and upwards; 5½ furlongs.

1 *Zona	100	6 Golden Armor	105
2 Blossom House	100	7 Avigon	98
3 *Alexina	106	8 Black Mask	104
4 Village of Hit.	109	9 Hampton Lady	105
5 Ambulance	100	10 First Pick	100

Also eligible—

11 Sagamore	108	13 Rachel D.	109
12 Illinois King	100	14 *Why	104

THIRD RACE—$800; claiming; 3-year-olds and upward; 5½ furlongs.

1 *Bellfont	100	6 *Beg Pardon	105
2 *Aunt Laura	104	7 *Double Star	110
3 Voorfloor	107	8 *Good Kail	104
4 What's the Time	111	9 *Enjoyment	106
5 Smackover	102	10 Naughty Nisba	110

Also eligible—

11 J. Marrone II.	112	13 *Pindsy	112
12 *Dean H.	104		

FOURTH RACE—$800; claiming; 3-year-olds and upward; 6 furlongs.

1 *Hion Pine	105	4 *Panorel	108
2 *Outward Bound	107	5 *The Fly. Pinn.	104
3 Turnberry	104	6 Right On Time	116

FIFTH RACE—$1,000; claiming; 3-year-olds and upward; 1 1-16 miles.

1 Wandering Belle	97	6 *First Mate	103
2 *Quinhann	101	7 *Polly Mars	106
3 *Gunnysack	105	8 *Soviet	98
4 Flying Cloud	111	9 Lex. Maid	104
5 Aumarode	97	10 *Winnipeg	108

Also eligible—

11 Shasta Donna	100	12 *Brasshead	97

SIXTH RACE—$800; claiming; 3-year-olds and upward; 1 mile.

1 *Genzy	98	6 *Little Romper	104
2 *Bantam	104	7 *Wida	106
3 *Home Run	106	8 Primed	100
4 Play Hour	100	9 Leprechaun	103
5 McTab	100	10 Bally Bells	107

Also eligible—

11 Bodansky	105		

SEVENTH RACE—$800; claiming; 3-year-olds and upward; 1 mile.

1 *Ras	98	6 Maker of Troub.	103
2 *Josie M.	108	7 *Young April	107
3 *Arrowhawk	107	8 Plenol	103
4 Marble	111	9 *Foreman	104
5 *Romping Lad	108	10 Raj	108

Also eligible—

11 Henry S.	108	13 Lakness	101
12 Jet	104	14 *Swiss	108

EIGHTH RACE—$800; claiming; 4-year-olds and upward; 1 mile.

1 *Maimonides	98	6 *Tanes	104
2 Zero Hour	104	7 *Uncle Aggie	107
3 *Ann Jewell	106	8 Request	104
4 Carthage	112	9 Shadow Dance	105
5 *Harp of North	105	10 *San San	110

Also eligible—

11 Overture	103		

*Apprentice allowance claimed.
Weather, cloudy; track, heavy.

The Sportswoman

By DOROTHY E. GREENE

SCORING the winning goal in the last five exciting minutes of play the Mount Washington Field Hockey club defeated the Washington club yesterday afternoon, 2 to 1, on the Eclipse field.

A gap between the forwards and backs in the local team interferred with team-work but on the whole the match was a fairly fast one and interesting. Miss Lyda Hays, center half; Katherine Whitfield, left full; Alice Nicholl, left inner, and Miriam Faries, center forward, were outstanding in the local defense and Miss Virginia Hopkins, the Washington goal, held the score down sucessfully by her kicks.

The players were: Mrs. Thomas Zabriskie, l. w.; Alice Nicholl, l. i.; Miriam Faries, c. f.; Mildred Brown, r. f.; Mrs. E. Tubman, r. w.; Mary Gwinn, and Eleanor Whitfield, l. h; Katherine Whitfield, l. f.; Virginia Griffith and Georgians Joyes, r. f.; Virginia Hopkins, goal.

Dodge Ball Schedule.

The Georgetown Dodge Ball league schedule, which includes teams from seven schools, has been issued by Miss Maude N. Parker, director of girls' activities of the municipal playground.

Schools which will enter teams in the race for the Georgetown loving cup will open play November 1 with a match between Addison and Trinity schools. Teams which figure in the schedule are Addison, Trinity, Curtis-Hyde, Fillmore, Jackson, Toner and Corcoran.

The schedule follows:

November 1, Addison vs. Trinity; 2, Curtis-Hyde vs. Fillmore; 3, Jackson vs. Toner; 4, Corcoran vs. Trinity; 5, Toner vs. Fillmore; 8, Jackson vs. Addison; 9, Curtis-Hyde vs. Corcoran; 10, Fillmore vs. Trinity; 11, Curtis-Hyde vs. Jackson; 12, Toner vs. Corcoran; 15, Addison vs. Fillmore; 16, Jackson vs. Trinity; 17, Curtis-Hyde vs. Toner; 18, Addison vs. Corcoran; 19, Toner vs. Trinity; 22, Jackson vs. Fillmore; 23, Addison vs. Curtis-Hyde; 29, Corcoran vs. Jackson; 30, Toner vs. Addison.

December 1, Curtis-Hyde vs. Trinity; 2, Fillmore vs. Corcoran.

The Cardoza schedule follows:

November 1, Cardozo-Bell vs. Ambush; 2, Syphax vs. Giddings; 3, Cardozo-Bell vs. New Bell; 5, Giddings vs. Ambush; 8, Syphax vs. New Bell; 10, Cardozo-Bell vs. Giddings; 15, Ambush vs. New Bell; 16, Syphax vs. Cardozo-Bell; 17, Giddings vs. New Bell; 19, Syphax vs. Ambush.

CHEVY CHASE, NOTICE.

The manager of the Chevy Chase football team is requested to call Manager Campbell, of the Alexandria Pirates, today at Alexandria 1196.

SOUTHERNS VS. HARTFORD.

The Southern A. C. will take on the Hartford eleven tomorrow on the field at Third street and Missouri avenue at 1 o'clock. Southern players are requested to report to the Hoover playground at 12 o'clock.

BOWLING SCORES

ODD FELLOWS LEAGUE.

Harmony.				Mt. Pleasant.			
Baker	88	84	91	C.H.Graff	101	123	93
Avery	108	95	95	Steele	95	102	92
Patton	88	..	96	Anderson	89	..	..
Massburg	100	86	119	Horning	..	90	92
Morgan	92	84	..	Werner	143	96	93
Pope	..	84	84	C.F.Graff	99	98	104
Handicap	14	15	19				
Totals	496	450	506	Totals	527	509	472

Fred D. Stuart.				Eastern.			
Chamberlain	87	85	81	Clagett	84	114	100
Chase	79	..	..	Kelly	94	87	92
Vesay	..	127	102	Anderson	91	75	79
Griffith	95	84	102	Dummy	85	85	85
Gregg	115	105	108	Loeffler	109	95	88
Hanille	94	108	113				
Totals	480	517	514	Totals	463	476	444

LADIES' REBEKAH LEAGUE.

Mt. Pleasant.				Dorcas.			
Hellmuth	49	50	67	Mallory	88	55	43
Thompson	69	70	66	Rule	66	72	54
Maitland	67	64	..	Einstein	44	38	55
Werner	..	..	16	Collins	77	87	90
E.Okey	64	73	69	Baba	34	53	58
C.Okey	50	60	..				
Anderson	..	..	79	Totals	259	315	310
Totals	299	317	337				

Ruth.				Esther.			
H.V'hmeyer	86	58	..	Hildebrand	60	61	62
Welch	78	78	76	Moore	54	59	82
Chamberlain	49	47	..	Echloff	60	44	62
Fisher	53	..	50	Jenkins	48	70	78
Pelowe	..	60	91	Anderson	57	45	63
Nichols	85	62	73				
E.V'hmeyer	..	..	42	Totals	274	279	347
Totals	351	309	334				

U. S. SHIPPING BOARD LEAGUE.

Supplies.				General Books.			
Weaver	88	79	76	King	81	85	93
Hodgson	101	96	107	McNally	82	83	94
Shepherd	98	79	81	Dinges	121	97	94
Renaud	93	115	90	Yates	89	116	92
Gibbons	103	98	95	Lanadale	88	114	102
Totals	483	467	449	Totals	461	495	475

Operations.				Managing Agents.			
Goldberg	87	104	82	Lyons	88	84	93
Hennage	94	85	82	Patten	102	102	106
Keller	120	98	107	Bety	91	103	83
Hipkins	96	94	114	Woody	79	92	107
Klinken	96	102	90	Spence	107	95	101
Handicap	2	2	2				
Totals	497	485	477	Totals	468	476	490

AUTOMOTIVE LEAGUE.

Barry-Pate.				Jos. McReynolds.			
Bart'mew.	97	109	99	Voight	93	100	103
Mus'man.	105	78	92	Alber	89	107	83
Brooks	107	103	90	Miller	94	85	98
Dillon	116	89	112	M'gomery	83	120	80
Connell	87	113	115	Dwyer	93	117	114
Totals	512	492	508	Totals	452	529	478

Stewart & Fleming.				Lambert-Hudson.			
Anderson	89	114	124	Rabbitt	92	87	106
Watkins	94	107	87	Ford	81	101	98
Mensh	83	127	77	Lawrence	99	117	84
Schaefer	77	107	90	Staffel	83	89	85
Lang	99	96	113	Campbell	89	90	84
Totals	442	544	481	Totals	444	484	454

E. & O.				Semmes.			
Emerson	89	121	109	Jackson	100	107	117
VanHoesen	89	85	113	G.Gress	92	98	87
Murray	97	82	109	Fraser	99	99	92
Haskins	93	84	84	Maroney	96	108	102
Cones	120	98	123	J.Gress	91	108	96
Totals	488	465	538	Totals	478	518	494

Stanley Horner.				Taylor.			
Hummer	98	101	84	Stone	..	78	..
Smith	88	100	115	Shreve	..	109	94
Reehling	76	79	110	Boatman	96	94	90
Trivett	104	113	96	H.Smith	86	80	..
Davidson	86	106	92	E.Smith	..	..	105
Totals	452	499	497	Stetry	85	95	111
				Taylor	98	88	101
				Totals	441	466	501

Leary-Chrysler.				Wardman.			
Good	94	132	99	Jackson	88	84	104
Younger	111	90	100	McGuire	112	97	94
Smith	119	95	105	Gammie	79	76	94
Moore	87	107	93	Oliver	91	94	86
Jones	101	107	92	VanHorn	101	94	100
Totals	512	531	489	Totals	481	445	478

GEN. ACCT. OFFICE—MEN.

Com. Gen.				Check Acct.			
Yates	101	107	108	Tingle	92	88	96
Cohen	100	83	92	Barnes	105	83	114
Hoakland	97	80	109	Jones	91	108	108
Gordon	110	98	94	Chappell	108	90	102
Tron	94	93	101	Ippolito	101	117	104
Totals	502	463	514	Totals	497	487	524

DISTRICT LEAGUE.

Temple.				Curb Cafe			
Haynes	100	116	88	Mandley	119	112	133
Eddinger	101	120	85	Weldman	104	94	96
Newman	130	147	102	Miller	93	110	111
Myers	114	121	100	Toomey	116	112	94
Hurd	106	117	128	Friend	145	129	129
Totals	541	621	503	Totals	577	557	563

BANKERS LEAGUE.

Riggs				Sec. Nat. Bk.			
Brooks	109	121	83	Van Husen	87	121	92
Womersley	95	106	132	Dawson	74	118	77
Marx	115	90	108	Burke	98	93	108
Coe	103	117	100	Barker	104	96	93
Keene	117	114	98	Marlow	111	88	124
Totals	539	548	521	Totals	471	511	494

MARINE CORPS LEAGUE.

Inspectors				Files			
Keller	93	90	100	Murray	..	93	..
Morris	91	84	70	Duffy	84	93	90
Leavitt	67	77	89	Stone	82	91	90
Ramberg	85	90	75	Davis	84	107	103
Jacobs	93	91	82	Thompson	95	92	94
				Ronan	..	95	109
Totals	431	432	416	Totals	438	478	498

PUBLIC DEBT LEAGUE—LADIES.

Personnel				Claims			
Daly	70	65	65	M. Hicks	91	81	67
Walker	83	76	73	Howell	98	72	76
Platt	83	97	83	Platt	80	79	73
Bied	77	76	55	Richardson	96	73	80
Machlan	84	..	..	L. Hicks	103	80	102
Dummy	..	70	70				
Totals	347	384	346	Totals	438	385	397

ATHLETIC LEAGUE.

Georgetown A. A.				Orrison Coal Co.			
Clark	99	98	113	Farrell	110	97	104
R. Bromley	98	117	119	Dummy	85	85	..
Talbert	103	102	89	Edinger	..	..	92
Chaconas	113	106	139	Brazerol	111	121	100
Benson	105	94	139	Allen	114	122	118
				Steiwer	97	106	84
Totals	518	517	574	Totals	517	531	507

FOREIGN AND DOMESTIC COMM

KIDDIES' COLDS should not be "dosed." Treat them externally with—
VICKS VAPORUB
Over 21 Million Jars Used Yearly

Hotel Inn
804-810 9th st. nw.
$1.00, $1.50 and $2.00
87 rooms, $6 weekly; $10.50 rooms, $8; $14 with toilet, shower and lavatory, $10; 2 in room, 50% more. Rooms like Mother's.

BEWARE THE COUGH OR COLD THAT HANGS ON

Persistent coughs and colds lead to serious trouble. You can stop them now with Creomulsion, an emulsified creosote that is pleasant to take. Creomulsion is a new medical discovery with two-fold action: it soothes and heals the inflamed membranes and inhibits germ growth.

Of all known drugs, creosote is recognized by high medical authorities as one of the greatest healing agencies for persistent coughs and colds and other forms of throat troubles. Creomulsion contains, in addition to creosote, other healing elements which soothe and heal the infected membranes and stop the irritation and inflammation, while the creosote goes on to the stomach, is absorbed into the blood, attacks the seat of the trouble and checks the growth of the germs.

Creomulsion is guaranteed satisfactory in the treatment of persistent coughs and colds, bronchial asthma, bronchitis and other forms of respiratory diseases, and is excellent for building up the system after colds or flu. Money refunded if any cough or cold is not relieved after taking according to directions. Ask your druggist.—Adv.

RR
$4.90 ROUND TRIP
One-Day Excursions
Sesqui-Centennial
Philadelphia
Fridays, Nov. 12, 26
Tuesdays, Nov. 2, 16, 30
Leaves Washington (Union Station) 6:50 a. m.
Arrives Broad Street Station, Philadelphia, 10:23 a. m.
Returning, leaves West Philadelphia Station, Philadelphia, 7:19 p. m.
Pennsylvania Railroad

Man's condition serious
Forced to give up work when infection spreads.
Read how he healed the trouble

St. Louis, Mo., Feb. 20.:—"I had a very bad cut under my eye and also a dog-bite on my hand, both of which became infected. Although I did everything for these infections, nothing helped. They seemed to grow worse instead of better and were pronounced chronic. When my hand got very bad and when the infection caused by the cut under my eye spread, I began to give up all hope, as I was unable to do any work. Then a friend of mine recommended Resinol Ointment. After using about half of a small jar I was completely cured and am now back to work again. Resinol is certainly a wonderful salve and I mean to have a jar on hand from now on." (Signed) Edward Smith, 2116 Dolman St.

Walter Damrosch
piano recital
on Wagner's
"Rheingold"
Balkite Hour
Saturday Eve. Oct. 30th
9 P.M. Eastern (8 P.M. Central) Standard Time
An opportunity to hear in your own home one of the world's greatest conductors give one of his famous explanatory lecture recitals on one of the greatest of all music dramas. Over 13 stations: WEAF, WEEI, WGR, WFI, WCAE, WSAI, WTAM, WWJ, WGN, WOCO, KSD, WDAF, WOC.
FANSTEEL PRODUCTS CO., Inc.
North Chicago, Illinois
FANSTEEL Balkite
Radio Power Units
They operate your radio set from the light socket
Wholesale Distributors
Doubleday-Hill Electric Co.
715 12th St. N.W.
Main 4680

RADIO

SATURDAY, OCTOBER 30.
LOCAL STATIONS.
EASTERN STANDARD TIME.

NAA—Arlington (435)
10:30 a. m., 3:15 p. m. and 10:05 p.m.—Weather reports.

WRC—Radio Corp. of America (469)
6:45 to 7:45 a. m.—Tower health exercises, broadcast with WEAF.
11:55 a. m.—Arlington time signals.
12 noon—Organ recital from the Homer L. Kitt Co.
1 p. m.—Sidney and his Hotel Mayflower orchestra.
2 p. m.—Navy vs. Michigan football game broadcast with WJZ from Baltimore, Md.
4:30 p. m.—Alfred Cortot, pianist, and Szgetti, violinist from Coolidge auditorium, Library of Congress.
6:40 p. m.—Football scores.
6:45 p. m.—Bible talk by Homer J. Councilor, president, Sunday School Council of Religious Education.
7 p. m.—Political talk by Senator Claude A. Swanson, of Virginia, chairman joint speakers bureau of the Senate and House Democratic committees.
7:15 p. m.—W. T. McCracken, jr., Assistant Secretary of Commerce.
7:30 p.m.—Irving Boernstein's Hotel Washington orchestra.
8:15 p. m.—"Apple Week," by Lloyd S. Tenny, chief of the bureau of economics, Department of Agriculture.
8:25 p. m.—Student concert of the Philharmonic society of New York, broadcast with WJZ. Program: Overture, "Fingal's Cave" (Mendelssohn); symphony, "Israel" (Bloch); "Pan and the Priest" (Hanson), "Marche Slav" (Tschaikowsky).
10:30 p. m.—The Hillkillies.

WMAL—Leese Radio Co. (213)
7 to 8 p. m.—Supper dance program by Maurice Harmon and his Club Mirador orchestra, assisted by Phil Hayden, soloist.
8 to 8:20 p. m.—Dorothy Sherman Pierson, soprano, in selected compositions of William T. Pierson, assisted at the piano by the composer.
8:20 to 8:40 p. m.—The Washington Radio forum presents Will P. Kennedy, political writer for the Evening Star, in the fourth of a series of talks on the National Capital. Subject: "Washington, the News Center of the World."
8:40 to 9 p. m.—George McCauley, popular banjoist.
9 to 10 p. m.—Halloween dance program from the ballroom of the City club.

DISTANT STATIONS.

KDKA—Pittsburgh (309)
6:15 p. m.—Concert.
8 p. m.—Concert.

WFI—Los Angeles (467)
8:30 p. m. to 1 a. m.—Continuous program.

KMOX—St. Louis (280)
6 to 12 p. m.—Soloists and orchestra.
12 p. m. to 4 a. m.—Concert.

KMTH—Hollywood, Calif (238)
7 to 12 p. m.—Program.

KOA—Denver (256)
9 p. m.—Football.
12:30 a. m.—Dance.

KTHS—Hot Springs (375)
9 to 11 p. m.—Frolic.

KYW—Chicago (535)
6 to 12 p. m.—Continuous.

WAHG—New York (316)
12 p. m.—Orchestra.

WAIU—Columbus (294)
6 to 9:30 p. m.—Continuous.

WBAP—Fort Worth (476)
8:30 to 10 p. m.—Program.
12 p. m.—Music.

WBBM—Chicago (226)
5 to 12 p. m.—Continuous.

WBZ—Springfield, Mass. (353)
6 to 8 p. m.—Program.
10:15 p. m.—Orchestra.

WCX—Detroit (517)
6 p. m.—Ensemble.
8 p. m.—Studio.

WDBO—Winter Park, Fla. (240)
7:15 to 9 p. m.—Program.

WEAF—New York (492)
4 to 6 p. m.—Program.
7:45 p. m.—Pianist.
9 p. m.—Ballisto hour.

WFAA—Dallas (316)
7:30 p. m.—Orchestra.
9:30 p. m.—Musicians.
12 p. m.—Orchestra.

WFI—Philadelphia (395)
1 to 11 p. m.—Hourly program.

WGBS—New York (319)
1 to 11 p. m.—Hourly.

WGR—Buffalo, N. Y. (380)
6:30 p. m.—Report.
8 to 11 p. m.—Same as WEAF.

WGY—Schenectady (380)
6:30 p. m.—Dinner.
7:30 p. m.—Theater.
8:30 p. m.—Halloween.
10:50 p. m.—Dance.

WHAM—Rochester, N. Y. (278)
7 to 12 p. m.—Program.

WIP—Philadelphia (508)
1 to 12 p. m.—Continuous.

WJR—Detroit (517)
7 p. m.—Soloists.
7:30 p. m.—Gondoliers.

WJZ—New York (454)
1 to 6 p. m.—Continuous.
8 p. m.—Orchestra.
8:25 p. m.—Concert.
10:20 p. m.—Soprano.

WKRC—Cincinnati (422)
11 p. m.—Frolic.
12 p. m.—Songs.

WLIT—Philadelphia (395)
1 to 8 p. m.—Continuous.

WLW—Cincinnati (422)
7 p. m.—Organ.
8 p. m.—Radio club.
8:30 p. m.—Serenaders.
9 p. m.—Dance.

WOR—Newark, N. J. (405)
5:15 to 11 p. m.—Program.

WMAK—Buffalo (266)
7:15 p. m.—News.
8:30 p. m.—Music.

WMAQ—Chicago (448)
7 to 9:30 p. m.—Program.

WPG—Atlantic City (300)
7 to 12 p. m.—Continuous.

WREO—Lansing, Mich. (283)
6 p. m.—Concert.

WSAI—Cincinnati (326)
9:15 p. m.—News.

WTAM—Cleveland (389)
6:15 p. m.—Baseball.
7 to 10 p. m.—Program.

WWJ—Detroit (353)
8 p. m.—Same as WEAF.

WRC to Broadcast Carlton Dance Music

The first of the 1926-1927 student concert series of the New York Philharmonic orchestra will be broadcast tonight by stations WRC and WJZ, beginning at 8:25 p. m. The broadcasting will be done from the stage of Carnegie hall, New York.

The Navy-Michigan football game to be played in Baltimore today will be broadcast at 2 o'clock by station WRC. At 4:30 o'clock Alfred Cortot, pianist, and Szgetti, violinist, will appear in recital at the Coolidge auditorium, Library of Congress. A talk on "Apple Week" will be given by Lloyd S. Tenny at 8:15 p. m.

Two Freed in Death.

Clifton Sample and James Bostick, both colored, were acquitted yesterday by a jury in criminal court on a joint charge of manslaughter in connection with the shooting of James Robinson, also colored, July 10, at First and G streets southwest. Through Attorneys Presmont and McNeil they pleaded self-defense and stated that Robinson was about to attack them with a butcher knife.

THE GUMPS — *Figures Don't Lie.*

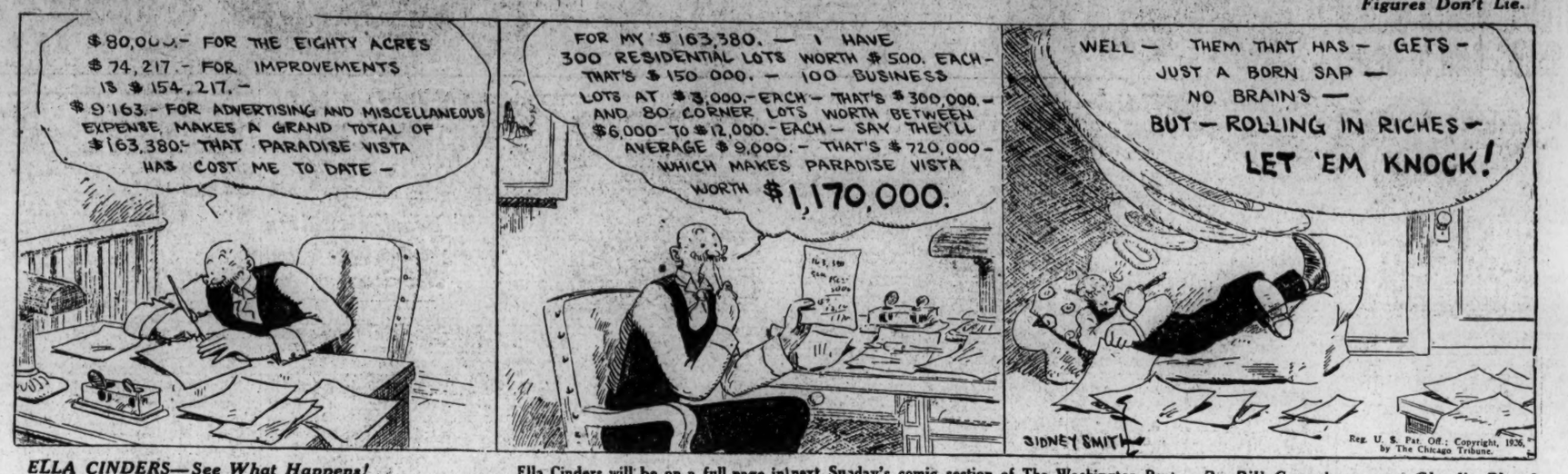

ELLA CINDERS—See What Happens! — Ella Cinders will be on a full page in next Sunday's comic section of The Washington Post — *By Bill Conselman and Charlie Plumb*

GASOLINE ALLEY — *A Scoop.*

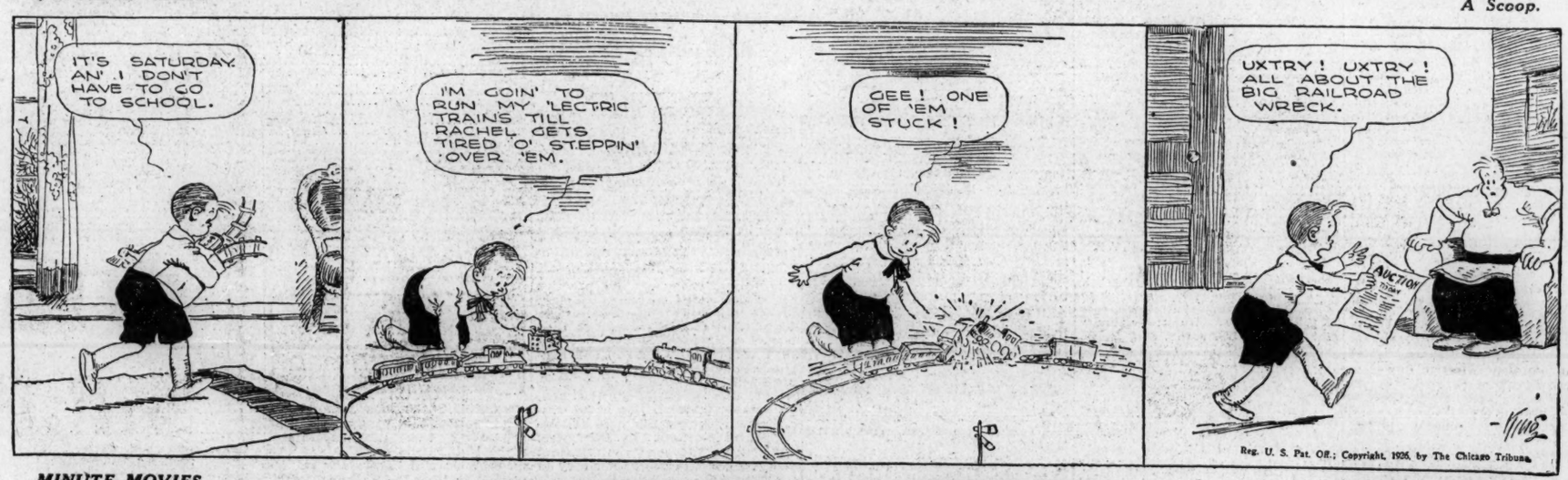

MINUTE MOVIES — All rights protected by the George Matthew Adams Service. Trade Mark Registered U. S. Patent Office. — *By Ed Wheelan*

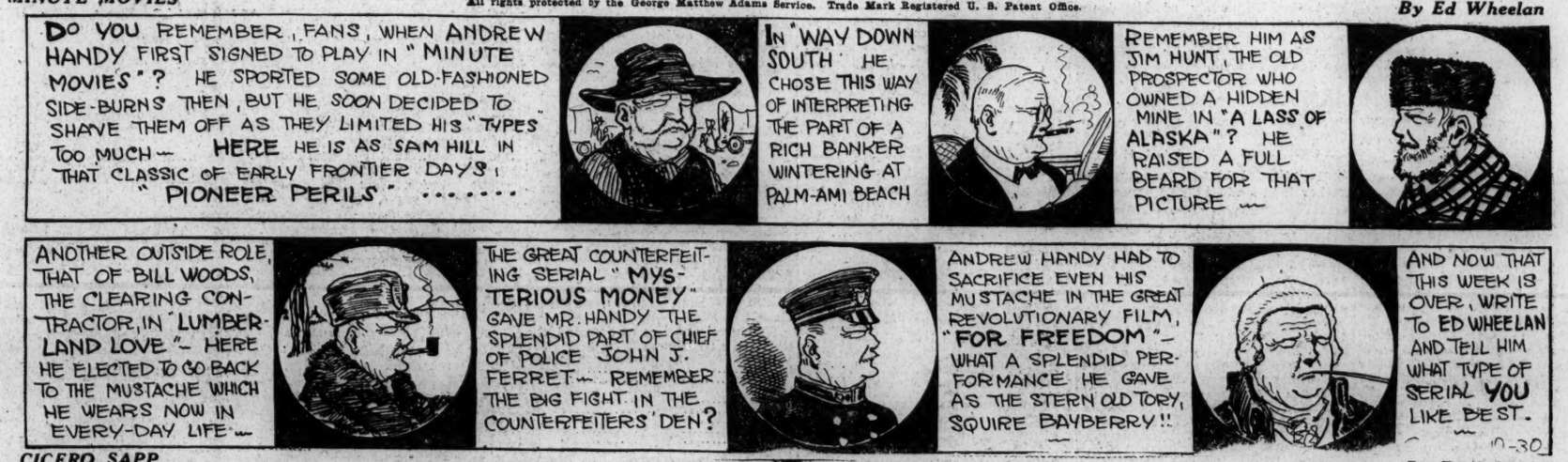

CICERO SAPP — *By Fred Locher*

WINNIE WINKLE, THE BREADWINNER — *A Truthful Lawyer.*

Buy Now for Xmas
Pay Next Year
SPECIAL OFFER!
Genuine Diamond
Set in 18-kt. White Gold Mounting
$9.75 Pay 50c Week
MARX JEWELRY COMPANY
701 7th St. N.W.

POTOMAC POWER INCOME SHOWS GAIN OF $2,081

W. R. & E. Co. Reports $5,286 Increase in Its Net for September.

LINOTYPE SHARES LEAD

By F. W. PATTERSON.

Net income of Potomac Electric Power Co., was $163,686.62 for the month ended September 30, an increase of $21,111.64 over the preceding month and a gain of $22,081.61 over September 1925, according to report of operations filed with the public utilities commission yesterday.

Gross operating earnings gained $29,829.70 to $607,014.06 compared with August total of $577,184.36, and a comparison with September last year developed an increase of $54,508.24.

Operating expenses in September show but a nominal increase to $295,123.30, compared with $290,777.02 in August, operating expenses amounted to $268,691.80 in September 1925.

Income of W. R. & E. Co.

Gross operating revenues of Washington Railway & Electric Co., in September amounted to $368,255.48 as against $358,911.18 in August, and $378,573.37 in September last year, the report filed with the public utilities commission shows.

Operating expenses, including taxes, were $299,651.11, a decrease of $15,312.98 compared with the preceding month and a reduction of $13,461.19 under September 1925.

Net income amounted to $26,247.41 in September, which is not comparable with figures for the preceding month as the net of $241,672.34 in August included interest and dividends received from Potomac Electric Power Co., but a comparison with September last year shows an increase in income amounting to $5,286.92.

There was an improvement in September in revenue passengers carried, the total reaching 4,348,346 as against 4,246,602 in August. Compared with the total of 4,454,410 pay passengers carried in September last year a loss of 106,064 passengers is shown.

Local Market Transactions.

Mergenthaler Linotype was the market leader in yesterday's session of the Washington Stock Exchange, and, beginning the day at 106, an advance of 1¼ over the last preceding sale, sold throughout the brief trading period at the new level.

Washington Gas Light, in which no transactions have been recorded since Monday, gained a ½ point, with fifteen shares changing hands at 71. Capital Traction sold in four lots, totaling 34 shares, at 104, while Potomac Electric Power preferred advanced ⅛, to 108⅝, on a single sale. National Mortgage and Investment preferred was unchanged, and 50 shares moved at 8¼.

Trading in the bond division was limited to transactions in Washington Railway & Electric general 6s at 103, Potomac Electric Power consolidated 5s at 100½, and Capital Traction 5s at 101⅝.

Rediscounts Show Drop.

As a result of a sharp drop in rediscounts, the reserve ratio of the Federal Reserve Bank of Richmond spurted forward to 66.35 from 60.90 per cent in the week ended Wednesday. Bills discounted contracted to the extent of $5,747,000 in a week, and on October 27 reached the total of $41,806,000. Paper bought in the open market changed but slightly at $13,702,000.

In contrast to the decline in rediscount in the Fifth district, the volume for the Federal reserve system as a whole rose sharply to $631,923,000, a gain of $45,301,000 in the week. Bills purchased in the market also were higher by $14,717,000. The ratio of the combined banks stood at 73.6, compared with 74.1 per cent a week previously.

Bonds Are Redeemed.

Dillon, Read & Co., as fiscal agent, announce that interim receipts for United Steel Works Corporation (Vereinigte Stahlweke Aktiengesellschaft), 25-year 6½ per cent sinking fund mortgage gold bonds, series A and C, have been designated by lot for redemption on December 1, 1926. This is the first redemption since the bonds were placed on the market in June of the current year.

Visitor From New York.

Otis A. Glazebrook, jr., member of the firm of G. M. P. Murphy & Co., successors to John L. Edwards & Co., is passing a few days in the Washington office of the company.

Institute Halloween Tonight.

Members of Washington chapter, American Institute of Banking, and their friends are looking forward to the Halloween party to be given at the Wardman Park Saddle club tonight. In addition to the music and entertainment many surprise features have been planned, all of them fitting well into the scheme of a Halloween.

The committee having the entertainment in charge consists of Miss Catherine Krieg, Riggs National Bank, chairman; Miss Rose Royce, Washington Loan & Trust Co., vice chairman; Miss Mary Craven, District National Bank, treasurer; Miss Esther Lau, Riggs National Bank, secretary; Mrs. Judith Fishburn, Commercial National Bank; Miss Ellen Crawford, American Security & Trust Co.; Miss Mary A. Beall, Union Trust Co., and Miss Frances Orrison, Federal-American National Bank.

BOSTON CLOSING BIDS.

Special to The Washington Post.

Boston, Oct. 29.—Closing bids:

Amoskeag	51½
Amn. Tel	146½
Bos. Albany	172
Bos. Elevated	82¾
Cal. & Ariz.	67¼
Cal. & Hecla	18
Copper Range	14⅝
Edison	220½
Island Creek	198
Libby	9
Mass. Gas	87¼
North Butte	2⅞
New Haven	43
New Eng. Tel.	114¼
Nat. Leather	2½
Swift & Co.	114½
Un. Drug	57½
Un. Shoe	49
Warren Bros.	67

WALL STREET NEWS BRIEFS

New York, Oct. 29 (By A. P.).—Business men in the Southwest have taken the decline in cotton prices very sensibly, and do not expect any serious depression, although lower cotton always has meant a setback to business as well as to the grower, says Daniel Upthegrove, president of the St. Louis-Southwestern railway (Cotton Belt). "Our earnings this quarter should hold very closely to last year's. With cotton as it is, we can not look for large earnings next spring, which probably will show a decline from early 1926 returns."

Bond trading on the New York Curb Market has expanded so largely this year that it has been necessary to inaugurate three sections, one for the foreign bonds and two for domestic bonds, to facilitate transactions. The new arrangement will start November 1. Approximately $400,000,000 in bonds were dealt in so far this year, compared with $225,000,000 in the corresponding period of 1925, which up to that time had been a record.

Yale & Towne Manufacturing Co. declared a special dividend of $1 a share, payable December 1 to holders of record November 10.

Alfred W. Hawks has succeeded Frank B. Foster as president of Congoleum-Nairn, Inc. Mr. Foster, the largest individual stockholder, remains a director. A. W. Erickson continues as chairman.

Net profit of Replogle Steel for the nine months this year rose to $534,049 from $452,402 a year ago, equal to $1.08 a share.

Pig iron producers in the Pittsburgh district have advanced prices 50 cents a ton, new quotations making No. 2 foundry, $18.50; malleable, $19, and bessemer, $19.50.

A satisfactory current trend in the lumber industry is reported by the National Lumber Manufacturers association, production and new business being about the same compared with a week ago. Shipments showed a slight increase. Unfilled orders of 233 Southern pine and West coast mills at the end of last week increased to 639,171,767 feet from 635,077,591 feet the week before.

Net earnings of Trans-Lux Daylight Picture Screen Corporation for the four months ended September 30, increased 60 per cent over the preceding four months, amounting to $48,314, and more than was earned in the entire preceding fiscal year.

CHICAGO GRAIN.

Chicago, Oct. 29 (By A. P.).—Corn took the lead in the grain trade today, establishing an all-around new low price record for the season. Big receipts of corn here, more than 700 car loads today, were chiefly responsible. As a result, wheat, oats, rye and provisions all became depressed. Corn and wheat both closed unsettled, corn, 1 to 1¾ cents net lower, wheat, unchanged to ¼ cent off, oats, ⅛ to ⅜@½ cent down, and provisions showing 5 cents to 40 cents decline.

Price breaks in the corn market reached an extreme of 2⅝ cents a bushel for December delivery, which went to more than 8 cents under May, the greatest discount yet on the present crop. Besides, the large receipts, favorable weather and a notable dearth of support from buyers contributed to the weakness of corn values. While the downward swing of the market was in progress, numerous orders to stop losses at various fixed limits were forced into action, but subsequently profit taking by previous speculatively sellers brought about a moderate rally.

Just before the finish, wheat regained most of the ground which had been lost when acting in sympathy with corn. One reason for the wheat rally was announcement that clearances of wheat and flour this week from the United States and Canada were unexpectedly heavy, 11,767,000 bushels. Wheat export business today, however, was light, 200,000 bushels, and the outlook is for an increase of the United States wheat visible supply total on Monday. Other factors were surprisingly poor grading and continued large country marketing of wheat in Canada.

Oats and rye were dominated by corn.

Provision trade consisted of scattered selling which disclosed that the market was without a prop.

Cash grain:

WHEAT—No. 2 hard, 1.46; No. 2 mixed, 1.42¼.

CORN—No. 2 mixed, 75¾@77⅝; No. 2 yellow, 75¾@77⅝.

OATS—No. 2 white, 46@47; No. 3 white, 43@45¼.

RYE—Not quoted.

BARLEY—54@73.

GRAIN AND PROVISIONS FUTURES.

Wheat—	High.	Low.	Close.
Dec.	1.43⅝	1.41⅞	1.42⅝
May	1.48⅛	1.46¾	1.47⅝
July	1.40¾	1.39½	1.40⅜
Corn—			
Dec.	77	74⅝	75⅛
May	84⅞	83	83⅜
July	87⅛	85⅝	86
Oats—			
Dec.	44	43½	43⅝
May	48⅛	47¾	47⅞
July	48	47⅜	47⅜
Rye—			
Dec.	1.00¾	98½	99½
May	1.07¾	1.05⅝	1.06¼
Lard—			
Nov.	13.40	13.10	13.20
Jan.	13.05	12.87	12.87
Ribs—			
Jan.	....	....	12.50
Nov.	....	....	12.90
Bellies—			
Nov.	....	....	13.50

RANGE OF STOCK PRICES.

Special to The Washington Post.

New York, Oct. 29.—Average of fifteen representative industrials:

	High.	Low.	Last.
Today	143.48	141.90	142.36
Yesterday	145.21	142.65	143.01
Last week	141.99	138.67	140.46
Last month	149.20	146.96	147.42
Last year	139.12	136.46	137.09

Average of fifteen representative railroads:

	High.	Low.	Last.
Today	95.60	94.56	94.85
Yesterday	96.18	95.09	95.21
Last week	94.76	93.03	93.72
Last month	97.93	96.80	97.04
Last year	82.55	81.85	81.87

DAILY COTTON MARKET.

New York, Oct. 29.

PORT MOVEMENT.

	Middling.	Receipts.	Exports.	Stock.
New Orleans	12.50	14,393	5,621	501,394
Galveston	12.50	19,477	18,553	628,724
Mobile	11.65	3,477	4,953	45,737
Savannah	12.06	5,543	7,703	191,707
Charleston	.....	3,294	....	108,030
Wilmington	.....	490	....	20,935
Norfolk	12.25	5,833	1,300	78,235
Baltimore	.....	2,789	....	1,728
New York	12.65	....	....	96,445
Boston	.....	....	....	1,414
Houston	12.40	20,495	11,816	676,437
Minor ports	.....	6,934	82	31,283
Total today		82,717	45,118	2,382,069
Total week		546,388	228,236	....
Total season		4,381,008	2,504,066	....

Sales—New Orleans, 8,608; Galveston, 1,000; Mobile, 357; Savannah, 50; Norfolk, 268; Houston, 9,759. Total sales today, 20,028.

INTERIOR MOVEMENT.

	Middling.	Receipts.	Shipm'ts.	Stock.
Memphis	12.25	13,946	8,197	272,879
Augusta	11.94	1,457	1,128	109,123
St. Louis	....	3,966	4,067	8,461
Fort Worth	11.50	....	....	....
Little Rock	12.00	1,300	1,575	64,868
Atlanta	11.75	....	....	....
Dallas	11.50	....	....	....
Montgomery	11.40	....	....	....
Total today		20,669	14,965	455,031

Sales—Memphis, 6,500; Augusta, 802; Fort Worth, 5,637; Little Rock, 4,848; Atlanta, 5,000; Dallas, 15,822; Montgomery, 175. Total sales today, 37,784.

THE WASHINGTON POST'S DAILY LEGAL RECORD

FRIDAY, OCTOBER 29, 1926.

SUPREME COURT OF THE UNITED STATES.

Present—The Chief Justice, Mr. Justice Holmes, Mr. Justice Van Devanter, Mr. Justice McReynolds, Mr. Justice Brandeis, Mr. Justice Sutherland, Mr. Justice Butler, Mr. Justice Sanford and Mr. Justice Stone.

Harold M. Sawyer, of San Francisco, Calif.; Raymond S. Taylor, of Los Angeles, Calif.; Thomas M. Wilkins, of Washington, D. C.; Theodore S. Turner, of Seattle, Wash., and C. Wayne Gray, of Orlando, Fla., were admitted to practice.

No. 306. Cornelius Anderson, suing on behalf of himself and all other seamen, &c., petitioner, vs. Shipowners Association of the Pacific Coast et al. Argument continued.

No. 150. Leslie A. Gilmore, plaintiff in error, vs. The People of the State of Illinois. Dismissed with costs.

No. 372. R. B. Morris, doing business as Morris & Lowther et al., appellants, vs. William Duby, H. B. Van Duzer and W. H. Malone, &c. The court declined to hear further argument.

No. 572. H. B. Morris, doing business as Morris & Lowther, H. M. Hewitt and Low Nunnmaker, &c., et al., appellants, vs. William Duby, H. B. Van Duzer and W. H. Malone, &c. Remanded to lower court with directions to dismiss the bill of complaint.

No. 284. The United States of America and the Interstate Commerce Commission, appellants, vs. The New York Central Railroad Co. Argument commenced.

No. 281. The Virginian Railway Co., appellant, vs. The United States of America, the Interstate Commerce Commission and the Chesapeake & Ohio Railroad Co., and

No. 282. The United States of America and the Interstate Commerce Commission, appellants, vs. The Virginian Railway Co. Argument commenced.

Arjourned until Monday next at 12 o'clock.

COURT OF APPEALS.

No session. Adjourned from day to day.

Assignment for Monday, November 1.

No. 4386 (specially assigned). Chr. Heurich Brewing Co. vs. Gavin. Attys., Nesbit, Tobriner—Landreau.

No. 2 (special calendar). Story vs. United States. Attys., O'Shea—Gordon.

No. 9. Longfellow vs. Gudger. Attys., Gordon, Rover—Downing, Hornback.

No. 11. Barrett vs. Bigger. Attys., McNeill—Gordon.

No. 12. Cooper vs. United States. Attys., Wampler—Gordon.

Nos. 18 and 19. District of Columbia vs. Wheeler and Goldman. Attys., Thomas—Whiteford, Barger.

No. 20. Cohen vs. United States. Attys., Whelan & O'Connell—Gordon.

No. 21. Turner vs. United States. Attys., Wright, Ershler—Gordon.

No. 25. Dascomb vs. Board of Tax Appeals. Attys., Peacock, Townsend—Gordon.

No. 4893. Von Horst vs. Thompson. Attys., Fraley—Hogan, Jones, Peelle, Ogilby.

DISTRICT SUPREME COURT.

CIRCUIT COURT 1—Chief Justice Walter I. McCoy, presiding; Fred C. O'Connell, clerk.

No. 71465. Ida Jane Grantham vs. Howard R. Moriarty; default against defendant and inquisition ordered. Atty., H. H. Snelling.

No. 70081. Commercial National Bank vs. David W. Jacobs; judgment on verdict for plaintiff against defendant for $1,235.58, with interest from December 10, 1923, and costs. Pltfs. attys., Donaldson, Johnson & Frailey—W. H. Holloway.

No. 70331. Alvah Kilgore vs. George M. Roberts; judgment on verdict for defendant against plaintiff for costs. Atty., F. H. Stephens.

No. 71999. Lillian Ferguson vs. The Hecht Co.; motion to strike treated as general demurrer and sustained as to 4th and 5th pleas and with leave to plead over in ten days. Pltfs. attys., H. P. Lemm, Charles J. Dean; defts. attys., Simon, Koenigsberger, Young & Bres.

No. 70138. Robert W. Savage vs. George W. Hanes; motion for new trial overruled; judgment for plaintiff against defendant for $317.31 with interest from date and costs; appeal noted; supersedeas bond fixed at $1,000. Pltfs. attys., Millan & Smith; defts. attys., H. M. Wheatley, R. A. Ford, W. C. Burton.

No. 67851. Porter Judy Fruit Co. vs. W. H. Harrison Co.; motion for new trial filed and overruled; judgment for defendant against plaintiff for costs; appeal noted; bond $100. Pltfs. attys., Lambert & Yeatman; defts. attys., Leckie, Cox & Sherier.

No. 70051. Campbell vs. District of Columbia Sports and Amusement Club; and

No. 71995. Fred Drew Co. vs. District of Columbia Sports and Amusement Club; in each case bankruptcy of defendant suggested and proceedings ordered stayed. Atty., H. A. L. Barker.

No. 72063. Peoples Bank of Jacksonville vs. Foster; demurrer to declaration overruled; ten days to plead.

No. 70352. E. C. Wiggins vs. Rebecca Tolliver, administratrix; motion for judgment granted and judgment on verdict for plaintiff against defendant for $87 with interest and costs. Atty., G. E. O. Hayes.

Assignment for Monday, November 1:

No. 15. Tierney vs. Etheridge; on trial. Attys., Jackson—Taylor, Hegarty, Mooers.

No. 159. O'Laughlin vs. Lake. Attys., Hudson—Clayton.

No. 195. Rentsen vs. Wilson. Attys., Sherman—O'Shea.

No. 157. Mostow vs. Red Cab Service. Attys., Barger—Davis.

No. 51. Crane vs. Thompson. Attys., Minor, Gatley, Rowland, Drury—Hogan, Jones, Phelan.

No. 19. Stanch vs. Miller. Attys., Tomlinson—Richardson.

No. 53. Ball vs. Black & White Taxi Co. Attys., Newmyer & King—Simon, Koenigsberger, Young & Bres.

No. 67. Rhodes & Fox vs. Westlake. Attys., Dulany, Fleharty—Barbour.

No. 81. Ruby vs. Evening Star Co. Attys., Whalen, O'Connell—Hogan, Jones, Phelan.

No. 85. Featherstone vs. District of Columbia. Attys., McNeill, Major—Stephens.

No. 177. Steihl vs. Wood. Attys., Merrick—Hawken & Havell.

No. 197. Gritz et al. vs. Barry et al. Attys., Newmyer & King—Purcell, Dinsmore, Fraley.

No. 225. Avery vs. Capital Traction Co. Attys., Gardiner—Dunlop.

No. 193. Shields vs. Gaither. Attys., Block—Archer, Miller.

No. 231. Garnett vs. Hecheimer. Attys., plaintiff proper person—Strasburger.

CIRCUIT COURT 2—Mr. Justice Frederick L. Siddons, presiding. John H. Sullivan, clerk.

No. 72022. Central Armature Works vs. District of Columbia Sport and Amusement Club; suggestion of bankruptcy of defendant and proceedings ordered stayed. Atty., A. D. Smith.

No. 72080. Fred Drew Co. vs. District of Columbia Sports and Amusement Club; suggestion of bankruptcy of defendant and proceedings ordered stayed; judgment by default for plaintiff against Defendant Samuel Bachelis for $3,002.13 and $4,502.11. Pltf.'s atty., H. A. L. Barker.

No. 72084. John W. Payne vs. The Hecht Co.; motion for bill of particulars withdrawn. Atty., David L. Riordan.

No. 66814. Fidelity Savings Co. vs. Webster et al.;

No. 71908. Peckham vs. Union Finance Co.;

No. 71954. White vs. Barber & Ross; and

No. 71898. Whiteley & Roebuck vs. Griffith Coal Corporation; above causes argued and submitted.

No. 71350. Louis E. Sholtes vs. Henry W. Haine; motion overruled without prejudice for reference to auditor. Pltf.'s atty., H. C. Espey; deft.'s atty., H. S. Barger.

No. 72106. Wm. Chevis vs. Washington Coca Cola Bottling Works; demurrer sustained with leave to amend in fifteen days. Pltf.'s atty., James Coulon; deft.'s attys., Henry E. Davis, Frank Elder.

No. 72192. U. S. ex rel. et al. vs. U. S. Board of Tax Appeals; time extended to November 19 to make return and answer. U. S. Atty., Leo A. Rover.

No. 72064. Norma Vemayer vs. Phyllis M. Lamar; motion to strike declaration overruled; motion to strike plea to second count granted. Pltf.'s atty., E. M. Martin; deft.'s atty., W. C. Ashford.

Assignment for Monday, November 1:

Cases on trial and

No. 120. Coons vs. Kohler. Attys., Sherman, Duvall—Lambert, Yeatman.

No. 132. Newton vs. Gregg. Attys., Colladay, Acorn—Leahy.

No. 14. Cohn vs. Hayden. Attys., Whalen, O'Connell—Ansell, Bailey.

No. 22. Able vs. Westlake et al. Attys., Wheatley—Barbour, Leahy.

No. 30. Baker vs. Corn. Attys., Neudecker, Emerson—Barker.

No. 48. District National Bank vs. Freiot. Attys., Barnard, Johnson—Newmyer, King, Jacobson.

No. 38222. Estate of Charles L. Fisher.

No. 33772. Estate of James E. Edwards.

EQUITY COURT 1—Mr. Justice Wendell P. Stafford presiding; W. Fearson Gawler, clerk.

No. 45987. A. E. Gibson vs. John Wignall; order to intervene. Pltf. atty., Cornelius H. Doherty.

No. 46207. Laura Ella Potts vs. James W. Potts; order for alimony. Pltf. attys., Hawken & Havell.

No. 46253. Lucille Marks vs. Sam Marks; interlocutory order. Pltf. attys., Wampler & Lynch.

No. 31580. U. S. vs. Chesapeake & Ohio Canal Co.; time for taking testimony extended.

No. 35039. Shoemaker vs. Shoemaker; sale ratified and confirmed.

No. 45549. Louisa Lockett vs. Annie K. Wilson; attorneys permitted to withdraw. Pltf. attys., Houston & Houston.

No. 46253. Norman D. Parker vs. Samuel A. Drury; substituted trustee appointed. Atty., Lowry N. Coe.

No. 45289. Nathan Friedman vs. Dwight F. Davis; temporary restraining order continued. Attys., E. F. Colladay, Frank Aranson, Harry Barger, J. C. McGarraghy; deft. atty., O. H. Graves.

No. 82981. Jackson vs. Jackson; order modifying decree of January 17, 1916.

No. 46153. Paul Noreco vs. Margaret Whelan; order for dismissal. Pltf. atty., J. L. Krupsaw; deft. atty., Frederick Schwertner.

No assignment for Monday, November 1.

EQUITY COURT 2—Mr. Justice Jennings Bailey presiding; Russell P. Belew, clerk.

No. 46248. Sally Handy vs. J. Thelman Hendrick; decree substituting trustee. Atty., J. H. Bittenbender.

No. 46110. Rebecca Foss vs. Alex Foss; cause dismissed. Pltf. atty., Jacob Friend; deft. attys., O'Shea & Burnett.

No. 46226. Black & White Taxi Co. vs. Fred J. Thompson; motion for injunction continued to November 5. Attys., Simon, Koenigsberger, Young & Bres.

No. 45968. Charlotte M. Gordon vs. John D. Gordon; order for alimony. Atty., Harry F. Kennedy.

No. 44398. Lola B. Lynn vs. Wade H. Lynn; continued to November 5. Atty., R. J. Whiteford.

No. 43588. Natale Avignone vs. Constantine Roumel; motion to dismiss appeal granted. Atty., A. A. Alexander.

No. 46012. Richard G. Powell vs. Marion S. Powell; adjudication of contempt. Pltf. atty., C. E. Morganston.

No. 45816. Anna C. Smith vs. Robert Moore et al.; reference to M. M. Murray, examiner. Pltf. atty., George F. Williams; deft. attys., Leckie, Cox & Sherier.

No. 43854. Annie B. H. Pitcher vs. Robert Moore et al.; reference to M. M. Murray, examiner. Pltf. atty., G. F. Williams; deft. attys., Leckie, Cox & Sherier.

No. 46194. L. Gibbon White vs. Norman L. Sansbury et al.; motion to dismiss bill granted with leave to amend in three weeks; order to strike out certain paragraph. Pltf. atty., R. L. Narrick; deft. atty., Charles Linkins.

No. 46020. In re Lee Crandall, jr.; dissolution ordered and Lewis H. Barnes appointed receiver. Atty., Virgil Y. Moore.

No. 45922. James Prue vs. J. Nichols Prue et al.; John H. Wilson appointed guardian ad litem. Pltf. atty., W. W. Edwards.

No. 46257. Ida M. West vs. William A. West; returnable 2 days after service, &c. Attys., Lorenzo Bailey, M. L. Hill.

Assignment for Monday, November 1.—Naturalizations.

BANKRUPTCY COURT.

Mr. Justice Jennings Bailey, presiding. Russell P. Belew, clerk.

No. 1539. In re Frank Sachs; discharge ordered; referee's report confirmed. Attys., J. B. Stein—H. S. Barger.

No. 1724. In re Jerry's Sport Shop; adjudication and reference to referee. Atty., Wharton E. Lester.

No. 1571. In re Potomac Sales Co.; final report and account of trustee referred to referee as special master. Atty., David L. Riordan.

PROBATE COURT.

Chief Justice Walter I. McCoy, presiding.

In re Ann Wilson Todd; petition to make loan. Atty., R. M. Parker.

In re estate of Margaret Elizabeth Patterson; petition for sale of personality. Atty., R. N. Brooks.

Estate of Mary A. King; petition for probate of will and letters testamentry. Atty., J. F. Williams.

Estate of Mary K. Harris; will filed dated March 31, 1926.

Estate of Hattie Granger—Petition for letters of administration. Atty., J. Franklin Wilson.

Estate of Robert S. Albee; executrix authorized to give deed trust. Atty., Charles S. Shreve.

Estate of Hattie Granger; letters of administration granted to Joseph Smith; bond, $900. Atty., J. Franklin Wilson.

Estate of Roberta W. Winslow; letters of administration, d.b.n., c.t.a., granted to Roberta Whiting Wilson; special bond, $1,000.

Estate of James J. Wickliffe; letters of administration granted to Catherine Wickliffe; special bond, $1,000. Atty., R. J. Brooks.

Estate of Mary S. Heiss; will admitted to probate and letters testamentary granted to Maggie Hutchinson; special bond, $1,000.

Estate of John C. Getman; will admitted to probate and letters testamentary granted to Minnie W. Getman; bond, $1,000.

Estate of George W. Hall; will admitted to probate and letters testamentary granted to Annie M. Hall; special bond, $1,000. Atty., Frank M. Perley.

Estate of Henry C. Boyd; petition for letters of administration. Atty., C. Percy McGlue.

Estate of Ella Clark; letters of administration granted to Johanna Barry; bond, $500. Atty., J. Wm. Tomlinson.

Estate of Annie W. Traphagen; referee's report ratified and confirmed. Atty., Edward Stafford.

Estate of Kenneth L. Coonts; will admitted to probate and letters testamentary granted to Merchants Bank and Trust Co. Attys., Ellis, Harrison, Ferguson & Gary.

Estate of Henry C. Boyd; letters of administration granted to Orell R. Boyd and Lucy H. Ghee; bond, $10,000. Atty., G. Percy McGlue.

Estate of Margaret E. Patterson; sale authorized. Atty., R. N. Brooks.

Estate of Alfred Mushard; payment authorized. Attys., Tignor & Peterson.

In re Ann Wilson Todd; investment authorized. Atty., R. M. Parker.

CRIMINAL COURT 1—Mr. Justice A. A. Hoehling, presiding; Harry B. Dertsbaugh, clerk.

No. 2924 (G. J.). U. S. vs. Irvin Batson; attempt to commit carnal knowledge; recognizance, $1,000; taken with P. F. O'Connor, surety, in lieu of bond heretofore taken in police court.

No. 44938. U. S. vs. Max Levine; housebreaking; appearance of Alfred L. Bennett entered.

No. 44977. U. S. vs. Harry Sweet; violating smoke screen law; appearance of F. Joseph Donahue entered.

No. 44931. U. S. vs. William H. Smith; No. 44930. U. S. vs. William H. Smith; No. 44929. U. S. vs. William H. Smith; No. 44936. U. S. vs. Alfonso Jones; No. 44935. U. S. vs. Alfonso A. Jones; No. 44934. U. S. vs. Alfonso A. Jones; No. 44933. U. S. vs. Alfonso A. Jones; housebreaking and larceny; plea guilty.

No. 44937. U. S. vs. William Campbell; housebreaking and larceny; plea guilty; cause referred.

No. 44939. U. S. vs. Edmund Scott; housebreaking and larceny; plea not guilty. Atty. R. E. Lynch.

No. 44941. U. S. vs. James Chamoulas; housebreaking and larceny; plea not guilty. Atty., B. Emerson.

No. 44947. U. S. vs. Leroy Harrison; grand larceny; plea guilty; cause referred.

No. 44949. U. S. vs. Charles Tosh; grand larceny; plea not guilty. Atty. J. A. Chumbley.

No. 44953. U. S. vs. William Browne et al.; violating section 82½-b, D. C. code; plea not guilty as to each. Atty. B. Emerson.

No. 44957. U. S. vs. William Miller; violating section 826-b, D. C. code; plea guilty.

No. 44959. U. S. vs. Harry W. Hall, Kenneth J. Johnson and John J. Sullivan; violating section 826-b, D. C. code; defendants Hall and Sullivan plea not guilty; defendant Johnson plea guilty, and cause referred. Atty. H. T. Whalen.

No. 44849. U. S. vs. Kenneth A. Johnson; violating section 826-b, D. C. code; grand larceny; plea guilty, and cause referred.

No. 44965. U. S. vs. Carolina Wood; assault with dangerous weapon; plea not guilty. Atty. James A. O'Shea.

No. 44964. U. S. vs. Clifford R. Davis; assault with dangerous weapon; plea not guilty.

No. 44963. U. S. vs. Clifford R. Davis and Carolina Wood; robbery; plea not guilty as to each defendant. Atty., James A. O'Shea.

No. 44961. U. S. vs. James Ashley; violating section 826-b, D. C. code; plea guilty, and cause referred.

No. 44967. U. S. vs. Lillie Simms; assault dangerous weapon; plea not guilty. Atty., O. Bigoness.

No. 44969. U. S. vs. Mary K. Jenkins; murder first degree; plea not guilty; five-day demurrer. Atty., J. H. Wilson.

No. 44974. U. S. vs. Walter Gant; assault to rob; plea not guilty. Atty., A. J. Phelan.

No. 44973. U. S. vs. Walter Gant; robbery; plea not guilty. Atty., A. J. Phelan.

No. 44975. U. S. vs. James Bowling; embezzlement; plea guilty and cause referred. Atty., H. A. Dyson.

No. 44977. U. S. vs. Harry Sweet, alias Jack Schnaid, alias Jack Snell; violation smoke screen law; plea not guilty. Atty., F. J. Donohue.

No. 44848. U. S. vs. Forrest W. Harrington; violation section 826-b D. C. code; grand larceny; defendant surrendered by surety, Meander Bonaviries; surety exonerated and defendant committed. Atty., J. S. Kelly.

No. 44777. U. S. vs. Forrest W. Harrington; robbery; defendant surrendered by surety, Meander Bonaviries; surety exonerated and defendant committed. Atty., J. S. Kelly.

No. 43698. U. S. vs. Wilson & Co. et al.; violation section 37 penal code; nolle prosequi entered as to each defendant.

No. 44899. U. S. vs. John J. Mahoney; violation Harrison narcotic act; demurrer to indictment and motion to quash indictment each overruled; exception.

No. 44637. U. S. vs. William Nelson; assault dangerous weapon; sentenced to penitentiary for two years to take effect from and including this date.

No. 44707. U. S. vs. Alonzo Green; murder first degree; sentenced to penitentiary for twenty years, to take effect from and including this date. Atty., O. Bigoness.

No. 44605. U. S. vs. A. A. Tiger; violation section 215 U. S. penal code; sentenced to penitentiary for one year and one day, to take effect from and including this date.

No. 44673. U. S. vs. Eugene A. Harper; assault dangerous weapon; sentenced to Washington asylum and jail for one year, to take effect from and including this date.

No. 44293. U. S. vs. Chester Pierce and Elbert Pierce; violation of Dyer act; sentenced to penitentiary for one year and one day each, to take effect from and including this date.

No. 44845. U. S. vs. William Estep; violation section 826-b D. C. code; grand larceny; sentenced to penitentiary for one year and one day, to take effect from and including the date of expiration of sentence imposed in police court.

No. 4468-k. U. S. vs. Otis Jones; violation section 826-b D. C. code; sentenced to penitentiary for period of one year and six months, to take effect from and including this date.

No. 44773. U. S. vs. Roosevelt Davis; robbery; sentenced to penitentiary for one year and one day, to take effect from and including this date. Atty., J. H. Clinton.

No. 44853. U. S. vs. George L. Hicks; assault dangerous weapon; sentenced to penitentiary for one year and six months, to take effect from and including this date.

No. 44847. U. S. vs. John Simons; violation 826b D. C. code; grand larceny; sentenced to Washington asylum and jail for one year to take effect from and including this date.

No. 44811. U. S. vs. Ramond C. Johnson and John Simons; housebreaking and larceny; sentenced to Washington asylum and jail for one year to take effect from and including this date, Simons' sentence to run concurrently with indictment No. 44847.

No. 44761. U. S vs. Floyd Perkins; violation section 826b D. C. code; sentenced to Washington asylum and jail for nine months to take effect from and including this date.

No. 42909. U. S. vs. George H. Norwood; forgery and uttering; nolle prosequi entered.

No. 43073. U. S. vs. Helen Simpson et al.; violation section 37 U. S. penal code; plea not guilty as to each deft. Attys., W. J. Lambert and J. A. O'Shea.

No. 43073. U. S. vs. William H. Simpson, violation section 3 penal code; death of deft. suggested cause abated.

Assignments for Monday, November 1—U. S. vs. Walter M. Hogan; U. S. vs. Forrest W. Harrington; U. S. vs. Rosetta Allen; U. S. vs. John R. Hammond; U. S. vs. Furman W. Hawkins; U. S. vs. Charles S. Hill; U. S. vs. Glord Holmes; U. S. vs. Roland Fields; U. S. vs. Charles Walker; U. S. vs. Charles E. Myers; U. S. vs. Everett Penney; U. S. vs. Wade Chestnut; U. S. vs. Richard Cook.

CRIMINAL COURT 2—Mr. Justice William Hitz, presiding; Frank W. Smith, clerk.

No. 44818. U. S. vs. Edmund J. O'Brien; nonsupport; plea not guilty. Atty., S. L. Riordan.

No. 44846. U. S. vs. Robert Brown; violation section 826-b D. C. code and grand larceny; plea guilty; cause referred and defendant remanded.

No. 44824. U. S. vs. William Green; grand larceny; defendant called for arraignment; recognizance forfeited and bench warrant ordered and issued; surety $500 taken with Meander Bonaviries.

No. 44806. U. S. vs. Anderson Miller; housebreaking and larceny; plea guilty; defendant remanded.

No. 41016. U. S. vs. George Sabordes; murder first degree; plea not guilty entered; defendant remanded; ten days to demur. Atty., W. J. Lambert.

No. 44926. U. S. vs. Henry Miller Moore; housebreaking and larceny; plea guilty; cause referred and defendant remanded.

No. 44927. U. S. vs. Henry Miller Moore; housebreaking and larceny; plea guilty; cause referred and defendant remanded.

No. 44928. U. S. vs. Edward Jackson; housebreaking and larceny; plea not guilty and defendant remanded. Atty., A. O. Hearne.

No. 44932. U. S. vs. Howard Fillmore; housebreaking; plea not guilty and defendant remanded. Atty., L. H. Marcier.

No. 44938. U. S. vs. Max Levine; housebreaking; plea guilty and defendant remanded and cause referred.

No. 444950. U. S. vs. Lawrence E. White; housebreaking; plea guilty and defendant remanded.

No. 44942. U. S. vs. John R. Williams; embezzlement; plea not guilty. Atty., George E. C. Hayes.

No. 44944. U. S. vs. Blanch Zeigler; grand larceny; plea not guilty. Atty., H. T. Whelan.

No. 44946. U. S. vs. Charles A. Taylor and Andrew P. Allen; grand larceny; each defendant pleaded not guilty and defendants remanded. Atty., L. H. Marcier.

No. 44948. U. S. vs. Matthew Gordon; grand larceny; plea guilty; cause referred and defendant remanded.

No. 44950. U. S. vs. Wilbert Duff, alias Robert J. Duff; bigamy; plea guilty; cause referred and defendant remanded.

No. 44952. U. S. vs. Maurice Healey; violation section 826-b D. C. code; plea not guilty. Atty., B. Emerson.

No. 44954. U. S. vs. James E. Colbert;

No. 44955. U. S. vs. James E. Colbert;

No. 44956. U. S. vs. James E. Colbert; violation 826-b D. C. code; plea guilty and defendant remanded.

No. 44960. U. S. vs. Francis Hall and Theo Carter; violation section 826-b D. C. code; plea not guilty as to each and defendant remanded.

No. 44962. U. S. vs. Paul Ellis Woodyard; violation section 826b D. C. code; plea not guilty; defendant remanded. Atty., L. H. Marcier.

No. 44966. U. S. vs. Albert Coates; assault with dangerous weapon; plea guilty; cause referred

THE WASHINGTON POST
CLASSIFIED ADVERTISING
Word Rate
3 CENTS A WORD

Per day in agate type for ads running one or two days or nonconsecutive insertions. No ad accepted for less than 10 words or 30c. One line of 10-point type equals two agate lines.

House, Apartment or Rooms Wanted,
Furniture for Sale, Except From Dealers
Situations Wanted,
Business Opportunities
Ads Must Be Paid for at Time Ad Is Inserted.

Cash receipts must be presented when requesting refund.

The Post reserves the right to edit and classify all advertisements. Also the right to reject ads than it deems objectionable.

Notify The Post IMMEDIATELY if your ad is incorrect. Not responsible for errors after the first insertion.

Advertisers may use a "blind" address if desired, and The Post Box Numbers are at their disposal at no additional cost.

The Post does everything within its power to censor the classified ads and keep them perfectly clean and honest, and would appreciate it if any reader will call its attention to any ad that they know to be misleading, fraudulent or misclassified.

CLOSING TIME FOR ADS
is 9 p. m. for the daily edition and 6 p. m., Saturday, for the Sunday edition.

TELEPHONE YOUR AD TO
MAIN 4205
And ask for "Classified Department."
An Accommodation Charge Account will be extended to those having a telephone listed in their own name. A bill will be mailed after the first insertion.
Discontinuance Orders Will Not Be Received by Telephone. Must Be Made in Writing.

LOST

BRINDLE bull dog, at 1st and L sts. se.; a child's pet; return and receive reward. Tel 11645. 636 I st. nw. *

VANITY CASE—Green and black enamel over silver and gold; lipstick to match; Tuesday evening. Reward. Top floor 2017 S st. nw. *31

GERMAN police dog; male; black with tan feet; lost in vicinity of 17th and Lamont sts. nw; answers to name of Gus. Reward. Notify Wm. H. Emerson, Franklin 3860. 30

EXCEPTIONALLY large black and white hound, vicinity Mills and Rhode Island aves. Answers to name "Drummer." Reward. 1926 Girard st. ne. Phone N. 9569. *31

ROSARY BEADS—Eight or 9 days ago. Reward. 814 B st. sw.

FOUND

NEAR Pierce's mill, handsome black and white cat, evidently a house pet. Phone Cleve. 5216. *31

PERSONAL

PIANO INSTRUCTIONS—Experienced teacher, children, adults; $1.00 hour lesson. Address Box 353, Washington Post. 31

ELECTRIC MASSAGE—New Sun Raying treatment, zoalite massage. North 1643. 30

No-Kol Oil Burners For Sale
A few new and unused "Standard" No-Kol Burners (not silent type) installed and serviced by authorized No-Kol distributors. Fully guaranteed and at a big saving. Also several used "Standard" No-Kol Burners completely rebuilt and guaranteed by us.
Automatic Heating Corporation
1719 Conn. ave. nw. North 627. 31

CLAIRVOYANTS

LICENSED BY DISTRICT OF COLUMBIA.

21 YEARS' SUCCESSFUL PRACTICE IN WASHINGTON, D. C.
Martha Spencer
ONE OF THE WORLD'S MOST DISTINGUISHED PSYCHOLOGISTS AND SCIENTIFIC LIFE READERS.
Studio, 924 14th St.
Have an interview with this wonderful woman and be convinced personally of the honesty and sincerity of her work.
WITHOUT ASKING A QUESTION SHE WILL TELL YOU THE OBJECT OF YOUR CALL AND ACTUAL FACTS CONCERNING YOUR LIFE AND CIRCUMSTANCES WHICH YOU KNOW TO BE ABSOLUTELY TRUE.
My methods are different from all others. PERFECT SATISFACTION OR NO FEE. Cut this out for future success and reference. HOURS 10 A. M. TO 6 P. M. *31

MADAME DE LAINE
Always consult the best. Most gifted clairvoyant and psychic card reader; has no equal.
725 11TH ST. N.W. 30,3

MRS. J. E. MALTBY,
1627 R st. nw. Spiritual readings daily. Phone North 4910. *oct2-30t

MADAME BELL, PALMIST.
Can tell you anything you want to know in business, love, health and marriage. 229 K st. nw.; private residence. Hours, 9 to 9. *30

MRS. RIZPAH ELDON
Noted medium and scientific palmist, can be consulted on all affairs. Gives names, descriptions of friends, advice on family, love affairs and business speculations.
2721 14TH ST. NW., Near Girard. *oct.30,31,no2,4,5

HELP WANTED MALE

A BUSBOY, dishwasher, counterman, white silver cleaner $85 month, helper $70 month. F St. Emp. Bur., 1425 F st. nw. *

BARBER for Saturday, $9. 914 New York ave. nw. 30

BARBER wanted, colored, to run a small hotel shop 15 miles from Washington; must be good on ladies' work. Write John Chapman, Box 31, Manassas, Va. *31

BARBER WANTED. 742 14th st., corner 14th and H sts. nw.

BARBER for Saturday; $9.00. 1320 North Capitol st.

BISHOP'S HOTEL AGENCY, 604 F st. nw., will open November 1, 1926. *30

BLACKSMITH and metal worker for automobile body work; experienced man preferred. W. T. Lawton & Sons, 2704-10 M st. nw. *31

BOOTBLACK wanted at once. 1311½ E st. nw. *

BOOTBLACKS (2). 612½ 17th st. nw. *

BOOTBLACK. 506 G st. nw. *

BOOTBLACKS—Four extra for Saturday. 1705 Pa. ave. nw.

BOOTBLACK for barber shop. 1123 14th st. nw.

BOOTBLACK—First class, at once. 3066 Mt. Pleasant st. 30

BOOTBLACK; big pay and tips. 4925 Ga. ave. *30

BOY to work in radio factory. See Mr. Carr, 8415 R. I. ave. nw. 31

BUSBOY—Experienced. Liberty Lunch, 1407 1st st. ne.

BUSS BOY—experienced, white. Langmead's Arm-Chair Lunch, 831 14th st. nw.

BUS BOY, dishwasher, painter, wallpaper hanger, cook, porter; 8 a. m. Conn. Emp. Bur, 819 13th st. nw., 2d floor. *

BUSHELMAN for ladies' and gents' garments. Apply 1528 Conn. ave. nw. 1

BUSHELMEN immediately, experienced in tailor room; good position. 1028 North Capitol. 30

CHAUFFEURS—Reliable men with identification cards and references, can make big money with us this fall and winter; day and night work. Wardman Park taxi office, Wardman Park hotel. 1

COOK—Must be experienced; steady. Eagle Lunch, 2 F st. nw.
23,26,28,30,2,4,6

COUNTERMAN (white), must be quick. Capital Lunch, 434 Louisiana ave. nw. 30

KITCHEN man and dishwasher, experienced, for lunch room. 4132 Ga. ave. 29

MECHANIC wanted; salary or commission. Rear 1822 L st. nw. 31

2 EFFICIENT barbers (colored trade), 1 Saturdays and Sundays. 1601 7th st. nw. *31

WANTED—By patent attorney, a good searcher; state experience and salary expected. Box 480, Washington Post. *1

WANTED AT ONCE—Two men of neat appearance, white only, as train news agents; good pay and steady work. Apply before 3 p. m. to Union News Co., employment office, east basement, Union station. 2

YOUNG MEN (3)—To sell an attractive proposition. An opportunity for university students during spare time; dignified work; good pay; selling experience not necessary. Lafayette Arms, 1653 Pennsylvania ave. *31

YOUNG men who can sell or desire to learn can make big money with us and secure permanent positions with good chance for advancement. Call 10 to 12. Mr. Hess, 1317 F st., Room 900. 30

Salesmen to sell Chevrolet cars and trucks. E. L. TAYLOR MOTOR CO., 14th and T sts. nw. 5

Painter, experienced, for permanent work in large apartment house. Good wages and a room and bath apartment free.
W. H. WEST COMPANY,
916 13TH ST. 30

AUTOMOBILE SALESMEN
Two used car salesmen; wonderful opportunity to make good. See Mr. Warner, Lustine-Nicholson Motor Co., Hyattsville, Md. 31

GOOD SCOUT ANDY

About Face.

HELP WANTED MALE

STENOGRAPHER-TYPIST
Experienced, 22 to 30 yrs. of age, $100 and board; transportation Georgia. Apply immediately, Boyd-Service, 1338 G st. nw.

Experienced bushelman wanted. Good pay. Apply University Shop, 506 Ninth st. nw.

SECRETARY.
Age 25, college education, experienced, good personality, willing to travel, all expenses paid, good salary with advancement. Apply before 9:30 a. m., 316 Bond bldg.
NATIONAL PERSONNEL BUREAU. *

EARN $3 EVERY HOUR!
SELL CHRISTMAS CARDS!
We have the most beautiful line in America and we pay unusually large commissions; cards sell on sight; we deliver and collect. Call in person or write. SAMPLE BOOK FREE. PROCESS ENGRAVING CO., Room 1100, 927 15th st. 26,28,30,1,3,5,7

YOUNG white man for helper in garage, on night shift; steady work for right man. Apply Potomac Electric Power Co. Garage, 13½ and C sts. nw.

BOYS
Between the ages of 16 and 17 with at least one year of high school training, for store work. Apply Employment Office, 8th floor, G st. side.
WOODWARD & LOTHROP

AUTOMOBILE SALESMEN
AN UNUSUAL OPPORTUNITY FOR THREE AUTOMOBILE SALESMEN TO ENTER THE REAL ESTATE BUSINESS
You will be trained by a man who was formerly connected with the automobile industry and can understand your reason for desiring a change. If you are ambitious and are seeking a permanent position, write giving full information about yourself and an interview will be arranged. Box 475, The Washington Post. 31

EXPERIENCED MAN
for
Hanging Draperies.
Permanent position with one of Washington's most representative firms.
Apply at once,
OFFICE
1215 F Street N.W.

100 BOYS WANTED
Between ages of 10 to 16 years; for several hours' work on Sunday morning; opportunity to earn fine pay. Apply Mr. Lewis, Room 49, Post Bldg. *18-tf

HELP WANTED FEMALE

CLERK, age 19, knowledge of typing. FILE CLERK, typist, age 24, experienced; Apply before 9:30 a. m.
National Personnel Bureau
316 BOND BLDG. MAIN 5821

COOK, general housework; first-class; stay some nights; $60. 1764 Lanier pl. nw. *

COOK (colored), for morning and night work in cafe; must be experienced on oysters. 2040 Ga. ave. 2

GIRL to work in candy and flower shop. 637 Pa. ave. se. 1

JANITRESS—Woman who knows how to operate a steam-heating plant. Bring references. Apply N. L. Sansbury by 9:30. N. L. Sansburg Co., Inc., 1418 Eye st. nw.

YOUNG LADY for clerical work; must have good handwriting; must be accurate and understand filing. Kaplowitz, 721 9th st. nw.

Stenogs., typists, bkprs., clerical help, &c. Free registry. Main 2876, Br. 4. 1338 G st.
Boyd Employment Service
je27-tf

TELEPHONE OPERATING
OFFERS
EXCELLENT OPPORTUNITIES
FOR
YOUNG WOMEN
PERMANENT POSITION
ATTRACTIVE WORK
ROOM 1
THE
CHESAPEAKE & POTOMAC
TELEPHONE CO.

EMPLOYMENT AGENCIES

COOKS, maids, waiters, busboys, chauffeurs. Woodland Agency, 1336 U. North 10464. *6

FIRST-CLASS HELP—Bergamy's Employment Agency, 1716 7th st. nw. North 10251. no29

1 FURNISH 1st-class domestic help. Help wanted. Newman's Employment Agency, 1338 U st. nw. N. 10148. oc19-30t

MUSICAL INSTRUCTION

A SHORT, complete business course in 3 months, includes shorthand, touch typing, spelling, English, secretarial accounting. Position guaranteed or money refunded. Est. 6 yrs. New classes forming now. Boyd School, 1338 G. Main 9909.
23,26,28,30,2,4,6

MARY PARK CLEMENTS.
TEACHER OF VIOLIN.
2 Dupont circle. North 3336.
*17,18,21,23,25,28,30

SITUATIONS—MALE

BUTLER, colored, wishes position; good references. L. D. Mc., 611 P st. nw. *31

CHAUFFEUR, colored, wishes permanent private position; reliable. Box 457, Washington Post. *30

CHAUFFEUR, mechanic, colored; private family or dump truck; 12 years' experience; good references. 2422 Ontario rd., apt 106. 31

CONSTRUCTION superintendent, 20 years' experience, wants position with architect or construction company; have refs. Address 1321 Irving st. nw.; phone Adams 6192-J. *

COOK and wait table; references. North 5699-J. *

SMALL sets of books handled nights or evenings by experienced young man; Pace graduate. Box 486, Washington Post. *31

HOTEL clerk desires position; can furnish references. Address Post Box 79, Richmond, Va. *2

SITUATIONS—FEMALE

STENOGRAPHER desires position; 10 years' experience, all branches patent law; refs. Box 492, Washington Post. *

WANTED—Washing, cleaning, or place as maid, nurse or cook. Potomac 1642. *

Male and Female

WE FURNISH experienced help. Bell's Exchange, 641 Neal pl. nw. North 5504. *31

BUSINESS OPPORTUNITIES

ROOMING and boarding house; 18 rooms, 4 baths; h.-w. h.; best location in city. Address Box 490, Washington Post. *31

TAILOR SHOP for rent. 1123 14th st. nw. 1

CIGARS, CONFECTIONERY—Located 1401 9th st. nw.; well equipped and stocked; low rent; lease; excellent business; worth $3,000; owner ill; price, $1,500. Call at once.

EIGHT per cent investment, with additional participation in the profits of local corporation. Box 425, Washington Post. *30

BUSINESS SERVICE

Bring the world to your fireside with a Pfanstiehl Overtone Radio. Exclusive agency.
HOWARD E. GRIFFITH,
ELECTRICAL CONTRACTOR,
412 10TH ST. NW. MAIN 5197.
oc19,tu,th,sa-13t

BOILERS and furnaces cleaned and repaired. Coleman Grate Co., 1403 H st. nw. Fr. 9677.

May we serve you electrically? Have that electrical job done now by experienced mechanics at small cost. Complete stock of lighting fixtures for your selection.
CALL LINCOLN 9286.
ERWIN & MOORE, 916 H ST. NE.

WE WILL measure for, make and install WINDOW SHADES, at most reasonable rates; 30 years of dependable service your guarantee of satisfaction. KLEEBLATT'S, 11th and H sts. ne. Lincoln 879. 31

Print Your Book or Booklet at
THE LIBRARY PRESS.
907 N. Y. Ave. Main 7614.

CAPITAL UPHOLSTERING CO.
CABINET WORK, CUSHIONS, SLIP COVERS.
BETTER WORK FOR LESS MONEY.
MAIN 1808. 627 F ST. NW. *

See HARRINGTON
Before the Holidays
Let him beautify your home. Artistic Painting and Paperhanging is his specialty. Beautiful surroundings beautify life. Call now.
2129 P St. Potomac 6331.

QUALIFIED SERVICE

T. J. CAMFIELD
GENERAL AUTO REPAIRING
Rear 1118 13th St. NW.
Main 5917 oc30-90t

BUSINESS EQUIPMENT

National Cash Registers
NEW AND REBUILT BY OUR OWN FACTORY; GUARANTEED. EASY TERMS. NO INTEREST. SERVICE UNEQUALED.
816 13th St. NW. Main 1377.
oc6-30t

MISCELLANEOUS SALE

CREDIT FURNITURE CASH
SPECIAL DISCOUNT FOR CASH
SAVE MONEY—BUY AT
HOPWOOD'S EIGHTH & K STS. NW.
ap16-tf

HENDERSON MOTORCYCLE; good condition; new battery; $50 cash. 1119 7th st. ne. *30

LADY'S heavy fur-trimmed coat; size, 38. 3900 Georgia ave. nw.; Col. 1168. 31

MAN'S dress suit; fine condition; medium size; tailor made. Phone Clev. 324 mornings. 31

TWO handsome magohany colonial chiffoniers, $20 each; bureau, $15; bed, complete, $10; rugs, $15; mahogany tables, chairs, 3-piece mahogany parlor suite, $15. 1763 P st. nw. 31

Books

WEBSTER'S Unabridged Office Dictionary; Bargain. Investigate. Room 210 Jenifer Bldg., 404 7th st. *1

Eggs.

FRESH country eggs, butter, for sale. Call Lincoln 10388. *8

Furniture.

Private Sale of Household Goods, Furniture, Etc.
The entire household goods, furnishings, furniture, &c., located at 1441 Rhode Island avenue nw., Washington, D. C., and belonging to the late Katherine V. Berry, will be offered for sale at private sale, at said address, beginning at 10 o'clock a. m., on Saturday, October 30, 1926, and continuing through Sunday and until noon on Monday, November 1. All kinds of furnishings, beds, mattresses, springs, dishes, kitchen utensils, linen, blankets, rugs, furniture, &c., &c.
ELIZABETH D. BERRY,
Executrix. 31

MISCELLANEOUS WANTS

CLOTHING—Will call in my unlettered automobile, city or suburbs, and pay highest prices for ladies', gentlemen's, children's discarded clothing of all descriptions. Address postal or phone; I will call. W. Rice, 1332 7th st. nw. North 1755. 30

CLOTHING—Men's cast-off; convert them into cash when fall cleaning. We pay the best price of any one. Auto calls. Main 4145. Justh's Old Stand, 619 D st. nw. 30

DESIRABLE household and office furniture, store fixtures, &c. For best results call D. Notes, M. 3006, or drop postal 623 La. ave. mh5-tf

BOOKS BOUGHT.
"Bring them in," or phone Frank, 5416. Big Book Shop, 933 G st. nw. no15

Gold, Silver, Watches, Diamonds
And old jewelry needed in our mfg. dept.
SELINGER'S Full cash value paid
818 F STREET

AUTOMOBILES FOR SALE

APPERSON, 1924, 8-CYL., 7-PASS.; WIRE WHEELS; 6 GOOD CORD TIRES; THIS CAR HAS BEEN IN STORAGE FOR OVER A YEAR; PAINT AS GOOD AS NEW. REAR 1224 13TH ST. NW. FRANKLIN 7730. *31

NOT ONE AMERICAN CAR LASTS AS LONG AS REO—NOT ONE.

BUICK AGENCY, 1016 CONN AVE.
Open Sundays and evenings.
Buicks, both new and used, on display.
Coupes, sedans, coaches and open cars.
Priced from $200 to $1,200. Liberal terms.
Main *229. T. S. Gaddess, 1016 Conn. ave. oc30-tf

BUICKS—1923, 7-pass. tour. One has four new and two good cord spares, at only $175. This really runs very fine and looks good. Also another at $250 that is ready to go anywhere. This has two tops, one of which is Rex winter inclosure. Terms to suit, with your car in trade. Lincoln Sales, 1132 Conn. ave. Main 2080. 31

CADILLAC, V 63, 7-pass. sedan; car like new; good tires; this car is an exception. Connecticut Locomobile Co., 1128 Connecticut ave. Main 8029. 30,2,4,6

NOT ONE AMERICAN CAR LASTS AS LONG AS REO—NOT ONE.

CADILLACS, 61-63 models, 1922, 1923, 1924; any type body, including 1 roadster, 4-pass., Duco finish; 1 7-pass. sedan; 1 5-pass. 63 sedan; 1 63 7-pass. Imp. Suburban limousine, Duco finish; 2 7-pass. 61 Imp. Suburban limousines. These 6 cars are all in splendid condition and are priced to move. See them today. No reasonable offer will be refused; we must have the room. Terms to fit your pocketbook. Your car as part payment. Lincoln Used Car Dept., 1132 Conn. ave. Main 2080. 31

CADILLAC, V 63, 7-pass. sedan; car like new; good tires; this car is an exception. Connecticut Locomobile Co., 1128 Connecticut ave. Main 8029. 30,2,4,6

AUTOMOBILES FOR SALE

CHEVROLET coach, 1926 model; used about 3 months; like new; substantial reduction for cash; terms to responsible party. Phone N. 9603. Mr. Barker. *30

NOT ONE AMERICAN CAR LASTS AS LONG AS REO—NOT ONE.

CHRYSLER coach; model 70; excellent paint; original tires; motor perfect. Locomobile Co., 1128 Connecticut ave. Main 8029. 30,2,4,6

CHRYSLER coach; model 70; excellent paint; original tires; motor perfect. Locomobile Co., 1128 Connecticut ave.; Main 8029. 30,2,4,6

ESSEX COACH—Late model, in fine condition; need cash at once. 2015 14th st. nw. 31

ESSEX COACH; used 6,000 miles; fully equipped. Mr. Gist, 3101 14th st. nw. Col. 7790. 30

NOT ONE AMERICAN CAR LASTS AS LONG AS REO—NOT ONE.

FLINT, model 40, coach; good paint; new tires; good mechanical condition; it's a bargain. Locomobile Co., 1128 Connecticut ave. Main 8029. 30,2,4,6

FLINT, model 40, coach; good paint, new tires; good mechanical condition; it's a bargain. Locomobile Co., 1128 Connecticut ave. Main 8029. 30,2,4,6

FLINT, model 55, 4-pass. coupe; original paint; new tires; perfect mechanical condition. Locomobile Co., 1128 Connecticut ave. Main 8029. 30,2,4,6

FORD 1925 coupe; balloon tires; in excellent condition; price, $275; terms if desired.
BUICK AGENCY. 1016 CONN AVE. 2

NOT ONE AMERICAN CAR LASTS AS LONG AS REO—NOT ONE.

FORD COUPE—Late 1925; excellent condition. Leaving town. Main 8391. Mr. Waters. *31

FORD touring, 1925; good condition; $185. Donohoe Motor Co., 215 Pa. ave. se. 30

NOT ONE AMERICAN CAR LASTS AS LONG AS REO—NOT ONE.

FORD 1-ton truck; open body; $75. Donohoe Motor Co., 215 Pa. ave. se. 30

NOT ONE AMERICAN CAR LASTS AS LONG AS REO—NOT ONE.

FORD roadster, 1924; car in good condition; $175. Donohoe Motor Co., 215 Pa. ave. se.

HUDSON BROUGHAM—Practically new; latest type. Col. 7790. 3101 14th st. nw. 30

NOT ONE AMERICAN CAR LASTS AS LONG AS REO—NOT ONE.

HUPMOBILE, 5-pass., 4-cyl. touring; runs good; can be bought cheap. Locomobile Co., 1128 Connecticut ave. Main 8029. 30,2,4,6

HUPMOBILE, 5-pass., 4-cyl., touring; runs good; can be bought cheap. Locomobile Co., 1128 Connecticut ave. Main 8029. 30,2,4,6

HUPMOBILE—Straight 8 roadster, latest model; car is perfect in every respect; has been run very little; can not be told from new car. Connecticut Locomobile Co., 1128 Conn. ave. M. 8029. 26,28,30

NOT ONE AMERICAN CAR LASTS AS LONG AS REO—NOT ONE.

LIGHT Ford delivery; first-class condition. Call 1809 L st. nw. *31

LINCOLN, 1926, 7-pass. sedan; 7 weeks old; big saving; 1925 7-pass. sedan; very cheap; 1923 7-pass. sedan, also 4-pass. coupe, 5-pass. sedan, 4-pass. sport tour., 2-pass. coupe; all in guaranteed perfect condition; on easy terms, with your car as part payment. See Mr. Hines, Lincoln Salesroom, 1132 Conn. ave. Main 2080 31

PACKARD twin 6, 7-pass. touring; good tires; cylinders just rebored and motor completely reconditioned; this car can not be duplicated. Locomobile Co., 1128 Connecticut ave. Main 8029. 30,2,4,6

PACKARD twin 6, 7-pass. touring; good tires; cylinders just rebored and motor completely reconditioned; this car can not be duplicated. Locomobile Co., 1128 Connecticut ave. Main 8029. 30,2,4,6

NOT ONE AMERICAN CAR LASTS AS LONG AS REO—NOT ONE.

SCRIPPS BOOTH 6 touring; any honest offer will be given consideration. Locomobile Co., 1128 Connecticut ave. Main 8029. 30,2,4,6

SCRIPPS BOOTH 6 touring; any honest offer will be given consideration. Locomobile Co., 1128 Connecticut ave. Main 8029. 30,2,4,6

STEVENS DURYEA; excellent condition; recently repainted; can be bought at a bargain. Connecticut Locomobile Co., 1128 Connecticut ave. Main 8029. 30,2,4,6

STEVENS DURYEA—Excellent condition; recently repainted; can be bought at a bargain. Connecticut Locomobile Co., 1128 Connecticut ave. Main 8029. 30,2,4,6

NOT ONE AMERICAN CAR LASTS AS LONG AS REO—NOT ONE.

STUDEBAKER, 4-pass. coupe; new paint, new tires; looks good and runs good; a look will convince you. Connecticut Locomobile Co., 1128 Connecticut ave. Main 8029. 30,2,4,6

STUDEBAKER, 7-pass. sedan; new tires, paint perfect; motor just overhauled; a real bargain. Locomobile Co., 1128 Con. ave. Main 8029. 30,2,4,6

STUDEBAKER 4-pass. coupe; new paint; new tires; looks good and runs good; a look will convince you. Connecticut Locomobile Co., 1128 Connecticut ave. Main 8029. 30,2,4,6

STUDEBAKER, 7-pass. sedan; new tires, paint perfect, motor just overhauled; a real bargain. Locomobile Co., 1128 Conn. ave. Main 8029. 30,2,4,6

NOT ONE AMERICAN CAR LASTS AS LONG AS REO—NOT ONE.

WILLS-ST. CLAIRE, 6-cylinder sport roadster, 1926; run only few miles; almost like new throughout; at about 100 per cent appreciation; on easy terms, with your car as part payment. Lincoln Sales, 1132 Conn. ave. Main 2080. 31

NOT ONE AMERICAN CAR LASTS AS LONG AS REO—NOT ONE.

NASH USED CARS NO CASH NASH USED CARS

If you have a good used car to trade we will accept your car as first or part payment on any car listed below.

OUR GUARANTEE
is in writing and is signed by both parties. Nothing verbal, no promises; all of it

IN WRITING

Chrysler Coach, "6"	$1,050
Willys-Knight "De Lux" Se.	750
Hudson Sedan, bargain	450
Dodge Coupe, extra good	650
Nash '26 Coach, Adv. 6	1,100
Nash 4-D Sedan, "Special"	1,250
Nash '26 Coupe, like new	1,100
Nash '24 Sedan, new tires	850
Oakland, '24 Sedan	550
Oakland '24 Touring	325
Hup. Tour., "R" model	290
Buick '24, late touring	525
Buick 6-48 Coupe	650
Studebaker "L" Ser. Coach	875

and 35 others

Some priced so low that trades are impossible.
"Most for Your Money."
"WALLACE"
"Remember the Address."
1709 L St. N.W. M. 7612

NOT ONE AMERICAN CAR LASTS AS LONG AS REO—NOT ONE.

AUTOMOBILES FOR SALE

HERE THEY ARE!

Cadillac, 1924, 5-pass. Sedan, V-63.
Cadillac, 1924, 7-pass. Imp. Suburban, V-63.
Cadillac, 1923, 4-pass. Roadster, V-61.
Cadillac, 1922, 7-pass. Sedan, V-61.
Cadillac, 1922, 7-pass. Imp. Suburban, V-61.
Hupmobile, 1925, 4-pass. Coupe.
Oldsmobile, 1925, 5-pass. Sedan.
Willys-Knight, 1925, 2-pass. Coupe.
Lincoln, 1926, 7-pass. Sedan.
Lincoln, 1925, 7-pass. Sedan.
Lincoln, 1925, 4-pass. Coupe.
Lincoln, 1924, 4-pass. Sedan.
Willys-Knight, 1926, 4-pass. Roadster.
Wills St. Claire Roadster, 1926, 4-pass.
Peerless, 1925, 7-pass. Berline-Sedan.
Flat Voiture Torpedo Sport Touring.

LINCOLN SALES
Used Car Department
1132 Conn. Ave. Main 2080
EASY TERMS. YOUR CAR IN TRADE. 31

Studebaker

FINE USED CARS
ALL SOLD ON
STUDEBAKER
NATIONAL USED CAR
PLEDGE

YOUR OLD CAR IN TRADE
MANY FINE USED CARS

1926 Studebaker Special "6" Sport Roadster.
Big 6 motor; all new tires, good spare; bumpers, front and rear; nickelplated lamps and radiator; motometer and wings; car guaranteed same as new; two-tone blue finish; $1,195.

1926 Oldsmobile Sport Touring.
Good tires; original finish; fully equipped; spotlight, bumpers (front and rear), side wings, motometer, red leather upholstery; perfect shape; $595.

1924 Studebaker Big Six Sport Speedster.
Mechanically perfect, guaranteed; 2 new tires, 2 practically new, 2 spares mounted on disk wheels on each side of hood; trunk on rear; tonneau shield between front and rear seats; side shields, motometer, bumpers; new Duco finish; $775.

Late Buick Master Six Sedan.
New Duco finish; tires practically new, spare tire; front bumper, seat covers on entire interior; car is in perfect mechanical condition and is covered by our pledge; $825.

Cadillac Roadster.
Finish perfect; mechanically as good as any new Cadillac; 6 new tires; brakes just relined; a real bargain to the man who wants a real car; $345.

1926 Studebaker Standard Six Coach.
Run 6,000 miles. Original finish. Tires good as new, fully equipped. Bumpers front and rear, motometer, spare tire, automatic windshield cleaner, rear view mirror. Guaranted same as new. $1,115.

Late Peerless 5-pass. Coupe.
Original finish; new tires; fully equipped; bumpers, front and rear; nickelplated lights and radiator, motometer, new spare tire, trunk on rear deck; perfect mechanical shape; guaranteed; $867.

1926 Studebaker Special Six Brougham.
Big 6 motor; fully equipped; new Duco finish, practically new tires, thoroughly overhauled and guaranteed; seat covers; $1,245.

Hudson 1925 Brougham.
New Duco finish; tires practically new; only driven 10,000 miles; 2 spare tires, motometer, automatic windshield cleaner, rear-view mirror; $850.

Late Studebaker Big "6" 7-pass. Sedan.
Original finish; tires practically new; perfect mechanical condition; bumpers, front and rear; motometer; genuine mohair upholstery; $1,325.

Jordan 1925 Sport Touring.
Tires practically new; mechanically perfect; 4-wheel brakes; original Duco finish; complete equipment; bumpers, front and rear; spare tire and lock; trunk on rear deck, motometer and wings, stoplight, rear-view mirror, windshield wiper, nickel head lamps; guaranteed; $950.

JOS. McREYNOLDS
14th at R St. N.W.
Branch 15th & H Sts. N.E. 31

BUICK
EMERSON & ORME
USED-CAR DEPARTMENT
The discriminating buyer will find unusual values in our used-car dept. Buy one of these cars now—at lower than Winter prices.
Buick, 1925, 4-pass., 6-cyl. coupe.
Buick, 1924, 5-pass., 6-cyl. sedan.
Buick, 1924, 5-pass., 6-cyl. tour.
Buick, 1924, 5-pass., 4-cyl. tour.
Essex, 1925, coach.
Hupp, 1923, tour.
Dodge, 1924, 4-pass. coupe.
Maxwell, 1923, tour.
Cadillac 61 limousine.
Studebaker, 1922, tour., light six.
Studebaker, 1923, tour., special 6.
Ford, 1925, coupe.
Ford, 1924, Fordor sedan.
Open Evenings
Many Other Models Can Be Seen on Our Floor.
EMERSON & ORME
1620 M St. N. W.
Fr. 3860

AUTOMOBILES FOR SALE

NOT ONE AMERICAN CAR LASTS AS LONG AS REO—NOT ONE.

BUICK
"WE NEVER MISREPRESENT."
Here you will find a wide variety. The quality you appreciate at the price you care to pay.

AUBURN—Sedan, $575.
BUICK—Tourings, roadsters, sedans and coupes, $525 to $1,100.
CHRYSLER—Brougham, $875.
DODGE—Tourings and sedans, $150 to $850.
FORD—Tourings and sedans, $100 to $225.
HUPMOBILE—Sedans and coupe, $425 to $1,300.
PEDSONS—Sedans and coaches, $575 to $750.
JEWETT—Coach and brougham, $600.
JORDAN—Tourings and sedans and roadsters; demonstrators; $800 to $975.
NASH—Sedan, $700.
OAKLAND—Sedan, $350.
OLDSMOBILE—Coupes and sedans, $450 to $875.
PEERLESS—4-pass. phaeton, $1,200.
VELIE—Sedan, $800.
WILLYS-KNIGHT—Sedan, tourings, $250 to $925.

Our Easy Payment Plan Will Surprise You.
Open Sundays and Evenings.
DICK MURPHY, INC.
1835 14th St. N.W.
"WE NEVER MISREPRESENT." 28,30,31

NOT ONE AMERICAN CAR LASTS AS LONG AS REO—NOT ONE.

HUDSON—ESSEX
BIG REDUCTION IN NEW AND USED CARS

Hudson Coach, 1925.
New Paint, mechanical cond. could not be better; upholstery like new; $550.

Oakland Sedan, 1926.
Fully equipped, cond. like new. Price, $800 or best offer.

Ford Touring, 1926.
Excellent condition; natural wood wheels, balloon tires, spare tire and other extras, all for $295.

Ford Sedan.
Brand-new, used one week, equipped with bumpers, lock wheel, foot accelerator, wind shield cleaner, rear view mirror and parking light; perfect condition; $350, cash or terms.

Nash 1924 Touring.
Motor perfect, 5 new tires, upholstery and appearance excellent; $350. Terms.

Essex Coach, 1925.
Good shape in every way; at the low price $350.

Chevrolet Sedan.
Late 1925, good condition, and many extras. $475.

Essex '26 Coach.
All steel body, new paint; mechanical cond. excellent; many extras; a bargain; $405.

Hudson Brougham, 1925.
New tires, motor excellent, paint and upholstery just like new; will sacrifice for $950.

Hudson '26 Coach.
Special paint, a beautiful blue, disc wheels, bumper, spare tire and other extras; mechanical cond. perfect; mileage, 7,000; a real bargain; $750.

Ford '26 Coupe.
Balloon tires; general condition excellent; $375. Terms if desired.

MANY OTHER REAL BARGAINS.
LAMBERT-HUDSON MOTORS CO.
1722 L ST.
West of Conn. Ave. 29,30,1

NOT ONE AMERICAN CAR LASTS AS LONG AS REO—NOT ONE.

AUTOMOBILE SLAUGHTER
A most sensational sell-out of over 100 used cars—Don't miss it!
Cost Forgotten!
Come—See For Yourself.
Now Going On. Closes When Entire Stock Is Sold.
See Our Display Ad.
Stanley H. Horner, Inc.
1015 14th St. N. W.
Buick Dealer

NOT ONE AMERICAN CAR LASTS AS LONG AS REO—NOT ONE.

USED CAR CORNER
Many models, open and closed
SPECIAL PRICES
LIBERAL TERMS
16th and You Sts.
Washington Cadillac Co.
Frank. 3900 Open Evenings oc16-tf

AUTOMOBILES FOR SALE

NOT ONE AMERICAN CAR LASTS AS LONG AS REO—NOT ONE.

CHRYSLER! CHRYSLER!
USED CAR DEPARTMENT

1925 Ford Touring	$175
1923 Wills-St. Claire Rd.	600
1925 Buick Roadster	700
1926 Ford Coupe	450
1923 Chevrolet Roadster	125
1924 Buick Master 6 Sed.	900
1924 Chrysler 70 Touring	775
1926 Nash Coupe	1,000
1925 Ford Coupe	325
1924 Buick Master 6, 4-pass. Coupe	800
1924 Rickenbacker Sedan	800
1926 Ford Roadster	300
1924 Chrysler 70 Roads.	925
1923 Hupmobile Tour.	275

We have others on our floor and we invite your inspection.
TERMS
Will Accept Your Car in Trade
H. B. LEARY, Jr., & BROS.
1321 14th N. W.
North 6826
Open Evenings and Sundays 31

NOT ONE AMERICAN CAR LASTS AS LONG AS REO—NOT ONE.

AUTO PAINTING

We Skin Cars, Not Customers!
Come see our $40 and $50 complete paint jobs. Revarnishing, $10 up.
7-9-11 N. Y. ave. ne. Main 10058. 3

AUTOMOBILES WANTED

CASH FOR YOUR CAR
Or I will pay your unpaid notes and give you the cash balance. See Mr. Barnes, 1020 Connecticut ave. Open 8 a. m. to 9 p. m. au22-tf

I SELL automobiles by auction every Wednesday and Saturday, 10 a. m.; a quick and satisfactory method; no sale, no charge; cars listed in time advertised free. Weschler's, 920 Pa. ave. nw. Main 1282. M. 9530. je18-tf

TRUCKS AND TRACTORS

SPECIAL USED TRUCK SALE FOR THIS WEEK
Best line of 1 to 5 ton INTERNATIONAL rebuilt trucks in town; new-car guaranty.
FORDS, SERVICE, REPUBLIC, WHITE, MACKS. All kinds and sizes.
An extraordinary proposition on 1, 3 and 5 ton dumps.
Ask Mr. Bell for special offer, price and terms.
EASY TERMS. NO FINANCE CHARGE.
International Motor Truck Agency, Inc.
Day and Night Shop Service
228

APARTMENTS FOR RENT

Furnished

1236 17TH ST.—Superior 3 r., k., b., 1st-floor apt.; modern; well heated; sun room (6 windows), fireplace; janitor; maid available. 31

604 KEDRICK, 1801 K—Large room, alcove, two immense closets. 4

DUPONT CIRCLE—4-room apartment; bright and sunny; $70. North 1523. 31

1257 IRVING ST. NW.—3 rooms, bath, porch; modern conveniences; very reasonable; unfurnished if desired. Col. 7485. 31

1406 CHAPIN ST. NW.—2 warm rooms, kitchenette, bath; s. m. l.; instantaneous hot water; $45; near park and cars. Adults. 30

1400 L ST. NW.—Two rooms, kitchen and bath. Phone Franklin 4750. 30

IDEAL, homelike, beautifully furnished 2-r.b. apt.; inclosed porch; garage; high class. 1633 Q. 30

1120 COLUMBIA RD.—Two attractive large rooms, kitchenette, bath, pantry, trunk room; modern conveniences; $60. 2

THE HILLSIDE, 1415 CHAPIN ST. NW.—Nicely furnished, 2 large rooms, kitchenette and bath; reasonable. Main 5486. 2

1432 R ST., APT. 1—Completely furnished; 2 rooms, kitchen, bath, porch; also 1 room and kitchen, in first-class apt. house. 30

THE MANCHESTER,
1426 M st. nw., 1 and 2 rm. apts. with bath; suitable for 4; $50 each, including meals. oc22-30t

1719 DE SALES ST., opposite Mayflower—Large bedroom, dining room, kitchenette, bath; h.-w. h.; gas, electricity included; $50 month. 30

1930 CALVERT ST. NW.—Most at. housekeeping apt., 3 large rooms and bath; clean, well heated; unlimited phone. 3

1626 17TH ST.—Superior 3 r., k., b., 1st-fl. apt.; abundantly heated; modern; sunroom (8 windows), fireplace; janitor; maid available. *31

1226 15TH ST.
Two rooms, kitchenette, bath; gas and electricity furnished; janitor service; a.m.l.; $50. 31

1215 AND 1017 16TH ST.
and 2131 Mass. ave.—Beautifully furnished suites; also small rooms and private baths; exceptional and exclusive; complete hotel service; day, week or month. *5

THE ANCHORAGE
Conn. Ave. and Que Street. Two apartments left; one bedroom, sitting room and bath. Other apartment, sitting room, 2 bedrooms, 2 baths; hotel service, including light, ice and wood for open fires. No housekeeping. Restaurant in building. 5

COLONIAL HOTEL
Fifteenth Street at M
Rooms for two, with full Hotel Service, including excellent restaurant, at surprisingly low rates. Mr. W. P. Hutchinson, Manager, Main 5730, will be glad to show you rooms and quote rates.
Under the management of Maddux, Marshall, Moss & Mallory, Inc. oc21-tf

JEFFERSON, 1200 16TH ST.
Attractively furnished housekeeping apartments of 3 rooms and bath, with or without maid service; $125.00 to $150.00 per month. Apply to Resident Manager.
W. H. WEST COMPANY,
916 15th St. Main 9900.
oc26,ood-6t

CAIRO HOTEL
Que at Sixteenth Street
L. R. Hawkins, Manager.
Telephone North 2106.
One, two, three and four room suites, completely furnished, moderate monthly rentals.
Excellent Cuisine.
Monthly rate, very low.
Under the management of Maddux, Marshall, Moss & Mallory, Inc. oc21-tf

MERIDIAN AT 16TH ST.
1 OR 2 ROOMS, DINING ALCOVE, KITCHEN, BATH. ADAMS 772. oc19-30t

Unfurnished

1810 INGLESIDE TERRACE—4 rms., b., $45; pleasant outlook; near school. Adams 2196. 23,24,28,30

2512 17TH ST. NW.—1st floor; 2-family apt.; 5 rooms, bath, elec.; $60. Phone owner, North 10080. *31

3023 DUMBARTON AVE. NW.—2d floor; 2-family apt.; 5 rooms, bath, elec.; $55. Phone owner. North 10080. *31

1741 NORTH CAPITOL ST.—2d floor; 2-family apt.; 5 rooms, bath, elec.; $55. Phone owner. North 10080. *31

2612 17TH ST. NW.—2d floor, 2-family apt.; 5 rooms, bath, elec.; $60. Phone owner. North 10080. *31

ATTRACTIVELY arranged apartment in new Chevy Chase apartment building; bedroom, living room, bath, kitchen with service entrance, dinette, reception hall, private porch; $65 a month. Open for inspection until nine each evening. 5112 Connecticut ave. 29tf

117 B ST. NE.—Semifurnished apt.; also rooms; hot-water heat, light and telephone. 31

ARTISTS' studio; wood fireplace, dressing room, bath, closets. Maison d'Art, 1741 Rhode Island ave. nw. 31

Downtown Apartments
1745 and 1930 K St. N.W.
1 room and bath.....$35 to $50
1 rm., kitchen and bath, $40 to $60
W. W. STUART & CO.,
1745 K St. Main 2223
oc6-26t

3038 O ST. NW.—Second floor; 2-family apt.; 5 rooms, bath, elec.; $50. Phone owner. North 10080. 31

MOUNT PLEASANT—3315 17th st. nw., 3 rooms and bath; private home. 31

3616 Connecticut Avenue
1 room, kitchen and bath.....$40.00-$47.50
2 rooms, kitchen and bath.....$57.50

New Building
Corner 2d and A Sts. N.E.
CONVENIENT TO SENATE AND HOUSE OFFICE BUILDINGS.
Apts. of 1 room, dressing room, dinette and bath.
Reasonable Rentals.

RENTS REDUCED
1307 12th Street N.W.
1 room, kitchen and bath.....$37.50
2 rooms, kitchen and bath.....$55.00
Within walking distance of government departments and shopping district.

THORNTON COURTS
410 Cedar St., Takoma Park
2 rooms, kitchen and bath, new bldg....$60.00

3149 MT. PLEASANT ST.
Four rooms, bath, porch; low rental.....$40.00
3 rooms, bath, porch.....$70.00

1740 EUCLID ST. N.W.
Apt., 1 room, kitchenette and bath.....$45.00
Apt., 2 rooms, kitchenette and bath.....$55.00

MODERN BUILDING
758 6TH STREET S.E.
Janitor Service, Etc.
4 Rooms and Bath, $45 to $50
WM. H. SAUNDERS CO., Inc.
Realtors—Established 1887.
1433 K ST. N.W. Main 1016-7
1

THE HUNTINTON, 2715 14TH ST. NW. Five large outside rooms and bath, $70 and $75; excellent condition and convenient neighborhood.
E. F. SAUL CO., 925 15TH ST. NW. 31

APARTMENTS FOR RENT

Unfurnished

ST. ALBANS
2310 Conn. Ave. N.W.
3 rooms and bath.

DRAKE
2119 "H" St. N.W.
2 rooms and bath, $37.50 to $45.00.
3 rooms and bath, $62.50.

MAYFAIR
2115 "C" St. N.W.
3 rooms and bath, $67.50 to $75.00.

MADRID
2300 18th St. N.W.
5 rooms and bath, $60.00.

1818 RIGGS PLACE N.W.
2 rooms and bath, $42.50 to $45.00.

1741 "T" ST. N.W.
5 rooms and bath, $60.00 to $65.00.

BELMAR
1333 Belmont St. N.W.
3 rooms and bath, $50.00.

NORFOLK
201 "D" St. N.E.
6 rooms and bath, $55 to $60.

HIGBIE & RICHARDSON, Inc.
Main 7600. 816 15th St. N.W.
oc8,f,o,S,4wks

ST. DENNIS
1636 KENYON ST. NW.
MODERN FIREPROOF BUILDING. IN BEST PART OF MT. PLEASANT. CONVENIENT TO CARS, BUSES AND STORES.
JANITOR ON PREMISES.
1 room, kitchen and bath.....$37.50
2 rooms, kitchen and bath.....$50.00
3 rooms, kitchen and bath.....$65.00

THE ANALOSTAN.
1718 CORCORAN ST.
QUIET, DOWNTOWN LOCATION. JUST OFF 16TH ST.
JANITOR ON PREMISES.
2 rooms, kitchen and bath.....$45.00

529 G ST. SE.
BRAND-NEW APARTMENT BLDG. IN CONVENIENT SE. LOCATION. ALL LARGE, AIRY, OUTSIDE ROOMS. ONLY 4 LEFT OUT OF 16.
JANITOR ON PREMISES.
2 rooms, kitchen and bath.....$52.50

3606 ROCK CREEK CHURCH RD.
2 rooms, kitchen and bath.....$45.00
NEWLY REDECORATED.
SEE JANITOR ON PREMISES.

J. C. WEEDON CO.
912 15th St. N.W. Main 9288.
1

THE MONTEREY
Connecticut Ave. and Porter St.
Apartments of 2 and 3 rooms, kitchen and bath, with porch. Reduced Rentals.
THOMAS J. FISHER & CO., Inc.,
738 15th St. Main 6830
31

PARTICULAR WHERE YOU LIVE?
THE MONTELLO ACCOMMODATIONS WILL APPEAL TO YOU
Three types of good apartments that are now available.
Two rooms, kitchen and bath, east exposure, slightly viewed.....$65
Two rooms, screened porch, kitchen and bath, south and east exposures.....70
Three rooms, reception hall, kitchen, bath and screened porch; three exposures and cross draft.....95
All in perfect condition.
Good service, settled neighbors, excellent location.
SEE RESIDENT MANAGER.
1901 COLUMBIA RD. 31

ST. NICHOLAS
2230 CALIFORNIA ST. NW.
We have one apartment of six rooms, two baths and two porches, and one of five rooms, two baths and two porches. These apartments are of the best in Washington, with large, bright rooms. 30

VAN CORTLANDT
1417 BELMONT ST. NW.
Living room and dining room, each 13x24; two bedrooms, kitchen, pantry, hall, bath and porch, correspondingly large. In excellent condition. $90.00.
Two large bright rooms, kitchen, bath and hall, $50.00.
Metal weather stripped; elevator. (Adults only). See janitor or
ALLAN E. WALKER & CO., INC.,
813 15th St. N.W. Main 2690
30

REDUCED RENTALS.
THE REVOY.
2714 QUARRY ROAD.
One-half block north of Col. road, near 16th st. Desirable apts., of 1 rm. kit. and bath, with Murphy bed and dining set, and 2 rms., kit. and bath; lighted evenings. See janitor or
ALLAN E. WALKER & CO., INC.,
813 15TH ST. N.W. MAIN 2690.
30

FOR COLORED
1715 OREGON AVE. N.W.
1 room, kitchen and bath.....$45.00
2 rooms, kitchen and bath.....$42.50
WM. H. SAUNDERS CO., INC.,
1433 K St. N.W. Main 1016
1

SIX ROOMS, TWO BATHS, $115.00
Also a few smaller apts. in modern building, in city's finest residential section; quiet, refined.
2229 Bancroft Place.
(West on S st. to 23d and one block north.)
STONE & FAIRFAX,
Main 2424. 804 17th St.
"Over Forty Years of Service."
26,28,30,31

BERKLEY HALL.
1440 COL. RD. NW., NEW BUILDING. Between 2 car lines and on bus line. Several 2-room, kitchen, bath apartments; one 4-room; lowest rentals in city.
A. C. HOUGHTON & CO., REALTORS
1516 H St. N.W. Phones Main 7536-7537.
31

Opposite Mayflower Hotel
1121 17th st. nw.
Two rooms, kitchen, bath; walking distance downtown, stores and offices; rent reduced for lease. Apply W. C. & A. N. Miller. Main 1790. 1

THE EMERSON
1824 BELMONT ROAD.
Three rooms, kitchen, bath and porch...$65.00
Four rooms, kitchen and bath..... 80.00
Newly decorated throughout. Elevator.

2530 Q ST.
ON THE NEW BUS LINE.
Two rooms, kitchen and bath.....$50.00
Three rooms, kitchen, bath, dining alcove 65.00
A real bargain.

3026 WISCONSIN AVE.
(OPPOSITE GROUNDS NAT'L CATHEDRAL.)
Two rooms, kitchen and bath.....$50.00
Four rooms, kitchen and bath..... 70.00

3224 WISCONSIN AVE.
WISCONSIN AVE. AT MACOMB ST.
Two rooms, kitchen and bath.$47.50 and $50.00

THE CLINTON
1525 Q ST. NW.
(JUST EAST OF 16TH ST.)
Three rooms, kitchen and bath.....$60.00
Four rooms, kitchen and bath..... 70.00
OPEN FOR INSPECTION, OR PHONE FOR OUR AUTO SERVICE.
J. BENSON THOMAS CO.
REAL ESTATE FINANCING.
819 15th St. N.W. Main 8416
"Deal With a Realtor."
31

BEAUTIFUL new apartment in exclusive Chevy Chase; well worth investigating at once; two spacious bedrooms, large living room, kitchen with service entrance, dining alcove, bath, foyer and private porch; $87.50 a month; luxurious lobby; children's playroom in basement. See it before nine tonight. 5112 Connecticut ave. oct30-tf.

ST. NICHOLAS
2220 CALIFORNIA ST. NW.
Attention is especially called to the palatial nine-room, three-bath, two-porch apartment. 30

APARTMENTS FOR RENT

Unfurnished

KEDRICK, 1801 K ST.—Front corner, apt. 507; 3 large rooms and bath; reception hall; 3 large closets; kitchen. *31

2915 CONNECTICUT AVE.
(Near Cathedral Ave.)
Apartments of 7 rooms and 2 baths. Unusually fine apartment.
THOMAS J. FISHER & CO., Inc.,
738 15th St. Main 6830
31

THE COLORADO
1853 LONGFELLOW ST. NW.
Conveniently Located
Apt. 305—3 rooms, kitchen and bath; all outside rooms.
This apt. is in one of the most desirable sections of town and rents for only $60 per month.
L. E. BREUNINGER & SONS
Main 6140. 706 Colorado bldg.
1

3435 BROWN ST. N.W.
Just west of 16th st., at Meridian.
3-room, kitchen, reception hall and dining alcove apts.; also one 1 r. as above; low rents; several furnished.
A. C. HOUGHTON & CO., REALTORS.
1516 H St. N.W. Phones Main 7536-7537.
31

For Desirable Colored
1721 T Street N.W.
ONLY TWO REMAIN
Five large rooms, tiled bath and large screened-in rear porch.
J. BENSON THOMAS CO.
REAL ESTATE FINANCING.
819 15th St. N.W. Main 8416
31

THE JOHN MARSHALL
1910 K St. N.W.
Thoroughly modern, including refrigeration, all-night elevator and telephone.
Four rooms, kitchen, bath. Reduced, $80 to $100 per month.
WM. CORCORAN HILL CO.,
Main 1283. 10 Jackson place, Lafayette sq.
4

HOUSES FOR RENT

23 ROCK CREEK CHURCH RD. NW.—Specially attractive rental offer for small family adults looking for furnished house with every requisite for comfortable home. Save a third of your rent. A. T. Beane. 30

Furnished

MOUNT PLEASANT.
Attractive two-story brick house containing seven rooms and two baths, front and double rear porches, built-in garage; modern in every particular; completely furnished, at $125 a month. For inspection call
A. C. HOUGHTON & CO., REALTORS.
1516 H St. nw. Phones Main 7536-7537.
31

Unfurnished

312 4½ ST. SW.—Six rooms, bath, store and garage; $55. Inquire at 308 4½ st. sw. 1

6 ROOMS, bath, hot-water heat, electric lights, front and rear porches. 914 Farragut st. nw. Apply 42 H st. ne. Phone M. 4113 *31

NEAR CONGRESSIONAL LIBRARY, 130 C st. se.—9 rooms, 2 baths, hot-water heat, electricity, garage. Adams 6168. 31

614 6TH ST. NW.
Eight rooms and bath, $65.
4727 GEORGIA AVE.
Six rooms and bath, garage, $85.
WM. P. NORMOYLE,
810 F st. nw. Main 2235.
30

3426 MT. PLEASANT ST. N.W.
6 rooms; bath; a. m. l.....$70.00

1813 NORTH CAPITOL ST.
9 rooms; bath; newly papered and painted throughout. Rent reduced to.....$75.00

622 H ST. N.W.
14 room, bath; good location for rooming house.....$80.00

2006 4TH ST. N.E.
4 rooms and bath; second floor.....$35.00
4 rooms and bath; first floor.....$30.00

TWO-FAMILY FLATS.
6 rooms and bath.....$60.00
7 rooms and bath.....$65.00
One square to 14th street cars and near school and market.
WM. H. SAUNDERS CO., INC.
1433 K St. N.W. Main 1016-7
1

532 20TH ST. N.W.—Attractive semi-detached house, splendid condition; 7 large rooms, 2 baths; instantaneous hot water; windows 3 sides; large yard; $75 mo. (Greatly reduced for immediate rental.)
HERMAN E. GASCH,
1336 New York Avenue. Main 8130.
1

COLORED—1613 MEIGS PL. NE.
Good dwelling, 4 rooms; hot and cold water; newly papered; new coal and gas range; $27.50 per month.
WM. P. NORMOYLE,
810 F st. nw. Main 2235.
30

OFFICES FOR RENT

PEOPLES LIFE INSURANCE BLDG.
14th and H Sts. N.W.
Formerly Continental Trust Bldg.
Large, light outside rooms, single or en suite.
WARDMAN
Main 3830. 1430 K St. N.W.
m20-th,s,S,tu,tf

STORES FOR RENT

NEW HILL BUILDING
17th and Eye Sts. N.W.
Ground floor shop as low as $200 month; only one left. Same amount of space in basement goes with shop.
MOORE & HILL (Inc.)
730 17TH ST. N.W.
se10-ood-tf

FOR RENT
Handsome modern store just south of Park Road on 14th Street. Reasonable rent.
STORY & COMPANY,
812 17th St. Franklin 4100
se19-tf

OFFICE SPACE FOR RENT

SPACE in lawyer's office, with use of library and consultation room; $15 monthly. Main 8796. 31

HOUSES FOR SALE

FOR EXCHANGE
Several small properties for apartment house of 20 apartments or more in downtown section. No agents. Main 3217. 31

2125 11TH ST. NW. (colored)—9 rooms; stone front; gas, elect. and garage; $150 deposit, balance like rent; 2 tons of coal, turkey and moved free to party buying before Thanksgiving. North 9334. 4

OWNER, leaving city, will sacrifice new 6-room home. 814 Delafield place nw. *31

GEORGETOWN.
Brick dwelling of 13 rooms and 3 baths; hot-water heat, electricity, gas; 4-car brick garage, with second story. Garage rented for $32 a month. Price, only $25,000. Will sell on good terms or trade for good detached or semi-detached brick home in Northwest, with 8 or 9 rooms. No agents. Address Box 483, The Washington Post. 29,30,1,2

BRICK HOME ON RIGGS PLACE NEAR CORNER OF 18TH ST.
7 rooms and bath. All modern improvements. Price $7,750. Cash $225 and $60 a month cover all interest and principal. Has been renting for $80 a month. Answer quick if you want a bargain. No agents. Address Box 461, Washington Post. 30

141 ADAMS ST. N.W.
Six rooms, bath, 2 screened porches, in splendid condition throughout. Frances good sized yard with chers, brick garage. Henry, cash will start in easy mille, N. ly terms. mber 3.
PAN[illegible]r the autopsy, the body of Main [illegible]ill was laid to rest again in Goo[illegible]ood cemetery, Brooklyn.

6 rooms [illegible]ED ON PAGE 18, COLUMN 4.)
tricity; $6[illegible] $10 Per Mo.
$42.50 pr [illegible] Box 480,
468, The W[illegible] 29,30,1,2

HOUSES FOR SALE

5306 41ST STREET N.W.—$10,000.00.
Delightful brick house containing six large rooms, bath, open fireplace, large front porch, double back porches, hot-water heat, built-in garage. Can be sold on moderate terms.

OLIVER STREET—CHEVY CHASE, D. C.—$13,500.
This smart Semi-Bungalow contains eight well arranged rooms, a sleeping porch, built-in garage, great stone fireplace and other appointments. Cash payment and $75 per month, including all interest. Call for appointment to inspect property.

PARK ROAD OVERLOOKING ROCK CREEK PARK—$15,000.
Estate offers for quick sale nine room and two-bath house, entirely renovated and redecorated; unsurpassed location; garage. Terms to suit.

INGRAHAM STREET, NEAR 12TH—$9,950.
Delightful row house containing six rooms, hot-water heat, two glass-inclosed porches, recently repapered and decorated. Large rear yard with garage on paved alley.

ALLAN E. WALKER & COMPANY, INC.
Established 1901.
813 15th St. N.W. Main 2690.
31

THINK OF IT!
Semi-detached brick
WOODRIDGE
Near Rhode Island Ave.
$750 CASH
BALANCE TO SUIT
This is a four-bedroom home, recently constructed, in one of the choicest locations in this delightful section. The house has southern exposure and is situated on a large lot with terraced lawn and impressive granite retaining wall. There are seven rooms, all unusually large, as the house itself is 20 feet wide. Living room has a fine tapestry brick open fireplace. Bath is tiled and has built-in tub with shower. Among other features are double rear porches; hardwood floors; extra large closets; floor plugs in every room; built-in refrigerator; kitchen cabinet, &c. The owner is very anxious to effect immediate sale and has priced the property accordingly. You can not find a better value in this section. For information, call Mr. Pearce, Main 5904.
30

TO REMODEL—FIRST COMMERCIAL ZONE
Corner brick, easily arranged into store with six rooms and bath above; good Northwest business street. Price, $9,500.00; terms. YOUNG & COMPANY, 1022 Vermont Avenue. Main 3217.

THE BEST BUY IN CHEVY CHASE, D. C.
(NEAR CIRCLE)
BRAND NEW DETACHED BRICK HOME
Terms—$2,500 cash and $100 per month
3549 Quesada Street N.W.
Eight rooms, complete bath and shower, lavatory and toilet on first floor; hardwood floors throughout; many built-in and special features; slate roof, copper gutter and leaders; shades and screens. Entire lot sodded and planted. Open all day Saturday and Sunday.
WM. H. HOPPER,
Owner and Builder.
North 5976. After 5 p. m., Col. 7923.
31

DRASTIC REDUCTION IN PRICE
$17,250—for this imposing, modern, corner residence of 12 rooms and 2 baths, one of the most prominent corners in Columbia Heights.
An unequalled rooming house value.
Call Mr. Pearce, Main 5904.
30

OPEN SUNDAY
3311 Newark St.
Cleveland Park.
8 Rooms—3 Baths.
Priced Reasonably.
Vacant.
MUNSEY TRUST CO.,
Real Estate Dept. Main 8080.
31

ABSOLUTELY the best new house in Washington for the money. Facing a Government Park in Brightwood. Six large rooms. Pembroke bath tub. Brick pantry. Oak floors, and the price is only $8,750, on very easy terms. Buyers buy this kind of house on first visit. Call Main 9016.
29,30,1

OWNER MUST SELL
Half block off Georgia avenue. Six-room colonial home which has been newly papered and painted. Twenty feet wide, has parquet floors, laundry tubs, shower bath and many other features. Located near stores, churches, fine schools and large park. Can be used for two families. Only $7,500. Your own terms. Phone Col. 3364-J.
31

Prominent 16th Street Corner.
House to be sold at a reduced price and on easy terms. Here's an opportunity for a professional man—some one desiring an ideal home to entertain. It is also very desirable for a home to house bachelors or maiden ladies of social prominence, whose position demands an exclusive neighborhood and refined surroundings. There are 15 rooms, 4 baths (7 bedrooms), newly decorated throughout; beautiful oak floors throughout; large sun parlor; built-in garage. Address Box 478, The Washington Post. 29,30,1,2

2-FAMILY APARTMENT
Near 15th and Euclid, overlooking Meridian Hill park. One apt. contains 5 rooms and bath, the other 3 rooms and bath. Double back porches and separate heating plants. Terms, $1,000 cash, balance very easy monthly payments. Live in one and rent the other. An investment ever increasing in value. Address Box 482, The Washington Post. 29,30,1,2

FOR COLORED
A RARE BARGAIN
$5,750.
Located in a refined section of the Northwest, this detached brick residence is sure to appeal to colored people of prominence. It is convenient to churches, schools, stores and street cars and to those working in Georgetown or the vicinity of Dupont circle, this home is most convenient. There are eight large rooms and bath and a large back yard. Small cash payment and reasonable monthly terms. For further information apply
MOORE & HILL, INC.,
730 17th St. N.W. Main 1174
31

[illegible]'S ADDITION
Secretary, and [illegible]ecatur St.
[illegible]cessor will have [illegible]

FLORIDA—ATLANTIC [illegible]le party on these 6 Thru Trains Daily [illegible]rooms and bath, track sea level route, [illegible]m, open fireplace, [illegible]ch across entrance, [illegible] to match [illegible] cut. Fine [illegible] Box 480, [illegible] 29,30,1,2

HOUSES FOR SALE

TONIGHT
FOR COLORED.
We will keep open one of the most complete, modern and attractive houses Northwest. JUST OFF RHODE ISLAND AVENUE NEAR 10TH STREET. It contains seven large rooms, modern bath, electricity, gas, hot-water heater, garage and all in perfect condition.
1545 Columbia Street
OPEN 7 TO 9.
OR PHONE TO INSPECT.
STONE & FAIRFAX,
804 17th st. Main 2424.
30

$10,500
CHEVY CHASE, D. C.
Brick bungalow, 5 rooms and sleeping porch, built-in bath, open fireplace, hardwood floors; 1½ squares from Conn. ave. Easy terms. G. B. Likens. Pot. 4229. 31

MICHIGAN PARK
The Community of Enhance[illegible]
NEW BRICK
3, 4 and 5 Be[illegible]
WIDE L[illegible]
These homes are designed [illegible]ort and built under the most exacting [illegible]nal supervision. Large bedrooms with ample furnishing space, an unusually large living room with a real open fireplace, a kitchen of every convenience, the walls covered with Sanitas; a large, bright, dry cellar; some with built-in garages.
Priced $9,850 to $14,250
INSPECT TODAY
Drive out Michigan ave. past Catholic university to 12th st., then north 3 squares on this concrete street to Upshur; or take "Brookland" car to end of route, 12th st. and Michigan ave., and walk up 12th st. 3 squares.
Built—Owned—For Sale by
WALTER VAUGHN
4200 13th St. N.E. N. 5431
4

COLORED
$100 CASH
3d Street N.E., Nr. East Capitol St.
Brick home of 7 rooms (4 bedrooms) and bath; hot-water heat, electricity, beamed ceiling in living room, open fireplace. Good-sized back yard, with 2-car garage; wide alley; $85 per month includes all interest and principal. Why not own your home? Will only give a reliable man this wonderful opportunity. Address Box 481, The Washington Post. 29,30,1,2

FOR SALE OR EXCHANGE

FARM on Lee highway; 23 acres, 6-room house, clear of incumbrance; price, $15,000; trade for city property. G. B. Likens, 1519 M st. nw. Pot. 4229. 31

WILL take small house in trade on new detached, brick house of 7 rooms and 2 baths, located near Chevy Chase Circle. For information phone Main 9016.
29,30,1

BUSINESS PROPERTY

For Sale

INVESTMENT
Store and 2 apts. in good nw. section, leased for 3 years at good rental. Bargain for quick sale. Haley & Co., 1502 K st. M. 9016. Evenings. Adams 8458. 29,30,1

BUSINESS PROPERTY

For Sale

A BARGAIN—Rare opportunity to buy lot 20x100 feet, including 3-story brick building, two 6-room apts.; must be sold at once to close an estate. Price unusually reasonable. Robert E. Bradley, exec., 423 Colorado Bldg. nol

LOTS FOR SALE

KALORAMA CIRCLE.
We have several lots in this highly desirable neighborhood which can be sold at a very reasonable rate per square foot.
ALLAN E. WALKER & CO., INC.,
Established 1901.
813 15th St. N. W. Main 2690.
30

AMERICAN UNIVERSITY HGTS.
In this exceptional community with good bus service we are offering for quick sale several lots owned by city-of-town people. Let us quote you price and terms.
ALLAN E. WALKER & CO., INC.,
Established 1901.
813 15th St. N. W. Main 2690.
30

WATER FRONT PROPERTY

A LOT FOR A SONG AND YOU CAN SING IT YOURSELF.
Here's the chance of a lifetime for a man who knows values and has enough initiative to act quickly. An unusually attractive plot with superb outlook and magnificent trees, level and high. Use of dock for boat. Less than one hour from District by motor over improved highways and unusually good railroad accommodations. A high-grade, refined and restricted locality. Will consider $200 and arrange satisfactory terms for immediate sale. Mr. Fox, Telephone Main 4596.
1

ATTENTION, SPORTSMEN.
A private duck, geese, rabbit, bird and squirrel shooting shore, in a section which is not overshot and can always be controlled, is less than 1 mile from Maryland State road and can be purchased for $30 per acre on terms.
THEODORE F. MENK,
Specializing Potomac River Valley Properties.
1410 H St. NW., Washington, D. C. Main 7819.
31

ACREAGE FOR SALE

FOR SALE—About 45 acres, suitable for subdivision, near Vienna, Va. A. R. Plank, Vienna, Va. *31

REAL ESTATE LOANS

MONEY TO LOAN at 5½ and 6% on improved property. Low commission charges. Prompt service. The M'LEAN COMPANY, 1515 K st. nw. Phone Franklin 1121. nov20

MONEY TO LOAN.
We have special funds to loan on improved real estate in all sections of D. C. at current interest rates.
WM. H. SAUNDERS CO., INC.,
1433 K ST. NW. MAIN 1016.
oc8-tf

MONEY TO LOAN IN ANY AMOUNT FOR 3 or 5 years, to be secured upon first mortgages in the District of Columbia.
Installment loans made in Washington and nearby sections of Maryland and Virginia on the 10-year monthly installment plan, providing for cancellation of the mortgage in case of death of the borrower.
E. QUINCY SMITH, Inc.,
909 13TH ST. NW. fe2-tf

We buy first-trust notes on ground, building lots or farms; also buy second-trust notes on improved property. Will finance subdivisions. Brokers, attention!
FULTON R. GORDON,
Continental Trust Bldg. Main 5231.
1y21-tf

SECOND TRUST MONEY
Available on improved property. Immediate action. Your application is not peddled.
CHAS. D. SAGER,
924 14th St. N.W. Main 86.
8

REAL ESTATE LOANS

QUICK MONEY
TO LEND; 2d and 3d TRUSTS, $200 to $4,000 ON MARYLAND AND D. C. HOMES. THREE DAYS TO COMPLETE TRANSACTIONS. COURTEOUS SERVICE.
C. F. WARING,
1416 F ST. NW. MAIN 9172.
oc8-30t

First-trust loans on improved property in D. C.; 3, 5 and 10 years; 5½% interest.
RANDAL H. HAGNER & CO.,
1321 Connecticut ave. nw. Main 9700.
je24-tf

WE WILL LOAN AT 5½%
ON BEST TERMS TO BORROWER
TYLER & RUTHERFORD
1013 VERMONT AVE. M. 475.
fe4-tf

TWO DAYS TO DELIVER money; second and third trust loans $100 to $3,000. H. I. Coleman, 1410 G st. nw.; Fr. 5348. no24

MONEY TO LOAN

PLENTY of money to loan on autos and trucks; you keep car; no delays; confidential. Monk, 933 N. Y. ave. nw. M. 2148. *no24

MONEY loaned on automobiles; bring papers; confidential; no delay; open evenings. Steger's Garage, 643 Md. ave. ne. Linc. 178. 9

MONEY WANTED

LOCAL Business House desires loan $5,000 for 1 year to extend their lines. Handsome interest; ample security. Box 477, Washington Post. *31

LEGAL NOTICES

CROMELIN & LAWS, Attorneys.

IN THE SUPREME COURT OF THE DISTRICT of Columbia. Winston S. Lindsey et al. vs. National Savings & Loan Association, Inc. Equity No. 43315. This cause being referred to the auditor to state the account of the receiver, receives proofs of and ascertain claims against the National Savings & Loan Association, Inc., and to recommend to the court commissions and counsel fees and other proper charges, as well as amounts and priorities of claims, notice is hereby given that I will proceed with said reference on WEDNESDAY, DECEMBER 1, 1926, at 10:30 a. m., at the Court House, in the United States Courthouse, at which time and place all creditors of the National Savings & Loan Association, Inc., and all others concerned will appear and present their claims with the proof thereof. HERBERT L. DAVIS, Auditor. oct30,nov6,13

CORCORAN THOM, Attorney.

SUPREME COURT OF THE DISTRICT OF Columbia, holding Probate Court. No. 35095. Administration docket 78. Application having been made herein for probate of the last will and testament of said deceased, and for letters testamentary on said estate, by Isabel Garvin Shelley, and the summons issued to the heirs at law and next of kin of said decedent having been returned marked "Not to be found," it is ordered this 11th day of October, A. D. 1926, that Ella (Shelley) Winey, Samuel M. Shelley, Charles G. Shelley, Emma (Shelley) Stouffer (non compos), Hospital for the Insane, Harrisburg, Pa. (custodian); Bertha M. (Crouse) Graybill, Benjamin F. Crouse, Harry I. Crouse, Charles G. Crouse, Sarah A. (Crouse) Snader, Sarah (Harshberger) Auker, Paul Harshberger and Daniel Harshberger (minors), Harry G. Kaufman (custodian), and all others concerned, appear in said court on MONDAY, the 22d day of November, A. D. 1926, at 10 o'clock a. m., to show cause why such application should not be granted. Let notice hereof be published in the Washington Law Reporter and Washington Post once in each of three successive weeks before the return day herein mentioned, the first publication to be not less than 30 days before said return day. WALTER I. McCOY, Chief Justice. Attest: (Seal.) THEODORE COGSWELL, Deputy Register of Wills for the District of Columbia, Clerk of the Probate Court. 16,23,30

LE FEVRE & LE ROY, Attorneys.

SUPREME COURT OF THE DISTRICT OF Columbia, holding Probate Court. Estate of Cora Smith Nall, deceased. No. 34752, administration docket 77. Application having been made herein for probate of the last will and testament of said deceased, and for letters testamentary on said estate, by James H. Nall, it is ordered this 9th day of October, A. D. 1926, that James S. Nall, minor, resident at the University of Illinois, Champaign, Ill., and all others concerned, appear in said court on MONDAY, the 22d day of November, A. D. 1926, at 10 o'clock a. m., to show cause why such application should not be granted. Let notice hereof be published in the Washington Law Reporter and Washington Post once in each of three successive weeks before the return day herein mentioned, the first publication to be not less than 30 days before said return day. WALTER I. McCOY, Chief Justice. Attest: (Seal.) THEODORE COGSWELL, Deputy Register of Wills for the District of Columbia, Clerk of the Probate Court. 16,23,30

F. H. STEPHENS, E. W. THOMAS and A. H. BELL, Jr., Attorneys.

IN THE SUPREME COURT OF THE DISTRICT of Columbia, holding a District Court. In re condemnation of land for the widening of First street northeast, between G and Myrtle streets, in the District of Columbia. District Court, No. 1857. Notice and order of publication. Notice is hereby given that the commissioners of the District of Columbia (pursuant to a certain provision of the act of Congress, approved March 11, 1926, entitled "An act to provide for the widening of First street between G street and Myrtle street northeast, and for other purposes," whereby they are authorized and directed to widen First street northeast, along the eastern boundaries of square numbered six hundred and seventy-five, six hundred and seventy-six and six hundred and seventy-seven, to a width of sixty feet, as shown on plan on file in the office of the engineer commissioner of the District of Columbia, by condemnation under provisions of subchapter one of chapter fifteen of the Code of Law of the District of Columbia), have filed a petition in this court praying the condemnation of the land necessary for the widening of First street northeast, between G and Myrtle streets, in the District of Columbia, as shown on a map or plat filed with the said petition, as part thereof, and praying also that this court empanel a jury in accordance with the law provided for in such cases to assess the damages each owner of land to be taken may sustain by reason of the widening of First street northeast, between G and Myrtle streets, in the District of Columbia, and the condemnation of the land necessary for the purposes thereof, and to assess the benefits resulting therefrom, including the expenses of these proceedings, upon any lands which the jury may find will be benefited. It is, by the court, this 15th day of October, 1926, ordered that all persons having any interest in these proceedings be and they are hereby warned and commanded to appear in this court on or before the 15TH DAY OF NOVEMBER, 1926, at 10 o'clock a. m., and to continue in attendance until the court shall have made its final order ratifying and confirming the award of damages and the assessment of benefits of the jury to be empaneled and sworn herein; and it is further ordered that a copy of this notice and order be published twice a week for two successive weeks in the Washington Evening Star, the Washington Times and The Washington Post, newspapers published in the said District, commencing at least twenty days before the said 15th day of November, 1926. It is further ordered that a copy of this notice and order be served by the United States marshal or his deputies upon each of the owners of the fee of the land to be condemned herein as may be found by the said marshal, or his deputies, within the District of Columbia, and upon the tenants and occupants of the same before the said 15th day of November, 1926. By the court. WENDELL P. STAFFORD, Justice. A true copy. Test: (Seal.) FRANK E. CUNNINGHAM, Clerk. By W. W. MACKALL, Asst. Clerk. 22,23,29,30

F. H. STEPHENS, E. W. THOMAS and A. H. BELL, Jr., Attorneys.

IN THE SUPREME COURT OF THE DISTRICT of Columbia, holding a District Court. In re Condemnation of Land for Alley in Square 3339, in the District of Columbia. District Court No. 1858. Notice and order of publication. Notice is hereby given that the commissioners of the District of Columbia, pursuant to the provisions of section 1608 to section 1610, inclusive, of the code of law for the District of Columbia, have filed a petition in this court praying for the condemnation of the land necessary for the opening of an alley in square 3339 (bounded by Second, Third, Quack

COOLIDGE INDICATES RUDOLPH IS LIKELY TO RESIGN BY DEC. 1

White House Expects Formal Notification Before Congress Convenes.

PRESIDENT NOT TO LAG IN NAMING SUCCESSOR

Will Appoint Immediately if the Right Man Can Be Found.

Commissioner Cuno H. Randolph probably will resign formally before Congress convenes, December 1, it was said yesterday by a spokesmon for President Coolidge.

Thus far Commissioner Rudolph merely has expressed a desire to resign, it was reiterated at the White House, and is withholding his formal resignation until later.

Provided he can find an acceptable candidate, President Coolidge will appoint him at the same time Rudolph submits his resignation.

The President, it was said yesterday, is eager to prevent Commissioner Rudolph's office from going vacant any length of time, because he realizes there is much work to be done in the District building.

The present situation is much different than was the situation when former Commissioner Fenning was about to leave office. At that time the air was filled with "booms," and a considerable number of men actually campaigned for the job. Others had their friends do it.

Situation Different Now.

While there may be some campaigning going on under the surface now, there is none of the flamboyant variety that was evident when Fenning was going out. Perhaps those interested in the present candidates learned a lesson from that "campaign." For it will be remembered that there was less ballyhooing for the man who finally got the job—Proctor L. Dougherty—than for almost any other single candidate.

When President Coolidge appointed Dougherty, the various citizens' associations here acclaimed the appointment as the beginning of a new policy—a policy that would mean the selection of none but "organized citizens" for the board of commissioners.

That, at least, was what the associations hoped, and they still are entertaining that hope. Nothing would cause them more joy than to see the Preesident select another man from the ranks of organized citizenry and place him at Commissioner Rudolph's desk.

Auto and Gas Taxes Pay Highway Costs

The total expenditure by the State highway departments in 1925 for road and bridge construction on the several State highway systems amounted to $649,125,101, according to reports from the highway departments compiled by the bureau of public roads, Department of Agriculture, and made public yesterday.

Maryland's expenditures by its State highway department are given as $12,024,781; those of Virginia as $14,071,555, and those of West Virginia at $16,138,729. One of the fact brought out by the report is the remarkable increase in the percentage of the total highway income derived from motor vehicle and gasoline taxes and the falling off in the percentage representing real and personal property taxation.

Patrolman Accused By Capital Musician

Accusations of false arrest and imprisonment were made yesterday to Maj. Edwin B. Hesse, superintendent of police, against Policeman Wolfe Wilson, of the First precinct, by L. Reneyi Youngs, musician and teacher, 1409 Eleventh street northwest. He charged that on October 21, when he returned to his automobile, parked on Twelfth near H street northwest, Wilson, referring to articles in the car, is said to have remarked: "It looks to me like you stole the stuff."

The policeman is then accused of having placed Youngs under arrest for investigation. He was put in a cell at the First precinct station, from 3:30 p. m. until 1:30 a. m., Youngs said.

TODAY'S HAPPENINGS

Dance—Ohio Girls' club, Denlee, 1519 R street northwest, 8:30 o'clock.

Luncheon—American Association of University Women, 1634 I street northwest, 1 o'clock.

Card party — United Daughters of 1812 society, Hecht's auditorium, Seventh and F streets northwest, 2 o'clock.

Dance—Minnesota State society, Lee house, 9 o'clock.

Dance — Alpha Sigma Lambda fraternity, Lee house, 9 o'clock.

Wilson Indictment Dropped.

An indictment charging Wilson & Co., meat packers, and Charles W. Whitehouse, manager; James Beach, salesman; John H. Yost, inspector of meats for the Department of Agriculture, and Samuel Deckelbaum, retail meat dealer, with conspiracy to violate the pure food laws was nolle prossed yesterday in criminal court by District Attorney Peyton Gordon for want of sufficient evidence to convict.

Union Mission Board Will Meet Thursday

On Tuesday at 8 p. m. the monthly executive board meeting will be held at Central Union Mission, 622 Louisiana avenue northwest. Plans will be made for the extension of every branch of work in which the Federation is engaged, especially that having to do with the annual contest.

Tonight, from 8 to 11 o'clock, ghosts and witches will hob-nob at a Hallowe'en masquerade given by the West Washington B. Y. P. U. in the church, Thirty-first and N streets northwest. All B. Y. P. U.'s in this city meet at 7 o'clock every Sunday evening. Visitors are invited to attend.

CHRYSANTHEMUM SHOW HELD AT TAKOMA PARK

W. T. Simmons' Yellow Bloom Is Judged Best Offered at Annual Exhibit.

OTHER PRIZES AWARDED

A yellow chrysanthemum, rich in all the floral qualities that a chrysanthemum is capable of, won for W. T. Simmons, 518 Aspen street, Takoma Park, the prize for the best flower exhibited at the annual chrysanthemum show of the Takoma Horticultural club, which opened last night at the Takoma branch of the Public library.

Mr. Simmons' yellow chrysanthemums were one of the features of the show, which will open again at 9 o'clock this morning, and continue until 9:30 o'clock tonight. The number of flowers exhibited are comparatively small this year, it was explained. These excellent flowers are declining in favor because of the growing popularity of dahlias, and because they are so often killed by early frosts, it is said.

Peter Bissett, of the Department of Agriculture, judged. Edwin C. Powell is general chairman of the shows. H. A. Axtell is chairman of the chrysanthemum show. The winners in the various classes follow:

Hardy exhibition variety, C. C. Carroll, first; J. A. Hyslop, second, and A. H. Deike, third. Semidouble variety, Mrs. Morecock, first; J. A. Hyslop, second, and L. C. Mitchell, third. Small-flowered or button "mums," J. A. Hyslop, first; L. C. Mitchell, second, and Roy G. Pierce, third. Old-fashioned pompom "mums," A. H. Deike, first; Mrs. A. W. Spaulding, second, and H. C. Heffner, third. Aster-flowered pompom, Roy C. Pierce, first; A. H. Deike, second, and H. C. Heffner, third. Japanese "mums," Mrs. Morecock, first; Mrs. A. W. Spaulding, second, and H. C. Heffner, third. Best basket of "mums," Mrs. A. W. Spaulding; best vase of "mums," W. T. Simmons; best "mum" of the show, Mr. Simmons, and other fall flowers, Mrs. Edgar T. Wherry, Chevy Chase, first, Mr. Simmons, second and Mrs. A. W. Spaulding, third.

SLAIN PATROLMAN'S WIDOW GETS PENSION

Mrs. Busch Is Granted $60 Monthly During Widowhood. Staples Is Promoted.

Mrs. Leo W. K. Busch, widow of the policeman slain by bandits in Petworth last month, was granted a pension of $60 a month "during widowhood" by the District board of commissioners yesterday.

The board also promoted Police Private Orville Staples, who several weeks ago arrested former Commissioner Frederick A. Fenning on a parking charge, to be motorcycle patrolman, with a salary increase of $120 a year. Staples succeeds William McEwen, relieved of motorcycle duty.

Sentence of dismissal from the force, imposed by the police trial board against Private Harry C. Johnson, was confirmed by the commissioners. Johnson was charged with desertion. He is said to have disappeared when ordered to appear before the board of surgeons for physical examination October 15, and not to have been seen since.

LANHAM PROTESTS DECISION ON TREES

Street Widening Projects Should Bear Cost of Replacements, He Says.

Clifford Lanham, superintendent of trees and parking, complained yesterday against a recent ruling by Maj. Daniel J. Donovan, District auditor, that expense of replacing trees in widened streets must be charged against Lanham's general appropriation instead of against the street widening projects, as heretofore.

The immediate expenditure in question is for the replacement of 40 trees, at a cost of $11 each, in Connecticut avenue, where that thoroughfare has been widened south of Dupont circle. Lanham says he cannot understand why the work is not recognized as part of the cost of street widening.

He says the money allowed him by Congress is not sufficient to trim the District trees each year, as they should be treated, even if he were able to spend it all for that purpose alone.

Brennan Is Working On Municipal Exhibit

Roland M. Brennan, chief clerk of the engineering department of the District government, is preparing an elaborate exhibit for the annual meeting of the American Society for Municipal Improvement, which will take place in the Mayflower hotel November 8 to 12.

The exhibit will picture the operations of the local municipal government and will consist principally of charts, maps and pamphlets.

CAMERA VIEWS IN THE DAY'S NEWS

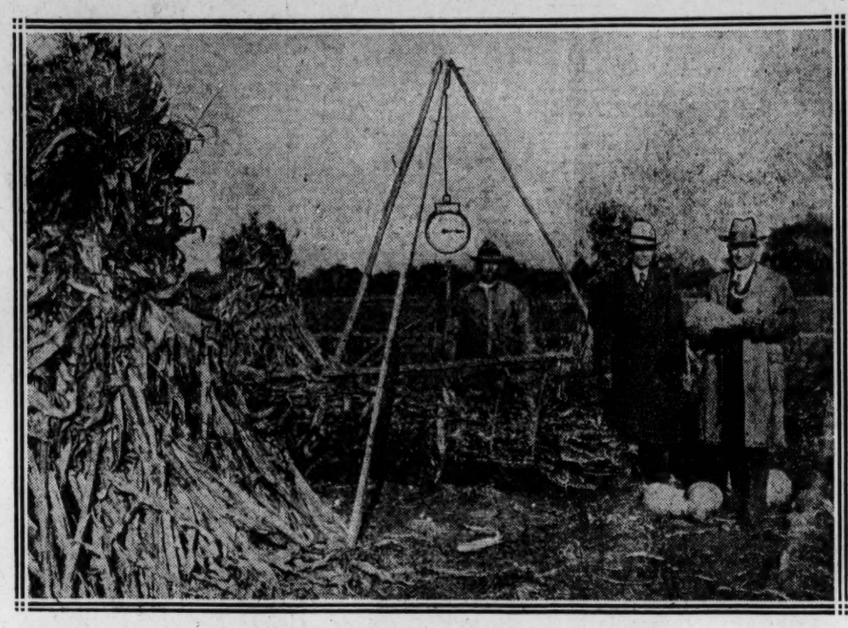

Underwood & Underwood.

ALL SET FOR THE WITCHES. E. C. Butterfield, superintendent of the experimental farm at Arlington, Va., and Secretary of Agriculture Jardine "O.K." Nature's Halloween motif.

Joe Jamieson, Post Staff Photographer.

TELLS THE WORLD. Miss Evelina Gleaves, District director of the Girl Scouts of America, who broadcast the aims of her organization from WRC last night.

Hugh Miller, Post Staff Photographer.

PAINT SCENERY. Misses Goldy Robbin, Pearl Frankel, and Frieda Frankel, who are painting the settings for the Jewish Community Center play, "Spanish Blackbottom Revue," to be given Monday, Tuesday and Wednesday.

Henry Miller Service.

RIDER. Mrs. Alvin T. Hert, vice chairman of the Republican national committee, who is campaigning on mule-back in Kentucky, for Richard P. Ernst for the Senate.

Barris & Ewing.

SEES COOLIDGE. The Rt. Hon. and Rt. Rev. Arthur Foley Winnington-Ingram, lord bishop of London (center), called at the White House yesterday with the Rt. Rev. James E. Freeman, bishop of Washington (right), and Sir Henry Chilton, counselor of the British Embassy.

Henry Miller Service.

REPORTS. Maj. Gen. William Lassiter, chairman of the Tacna-Arica Plebiscite commission, visited President Coolidge yesterday.

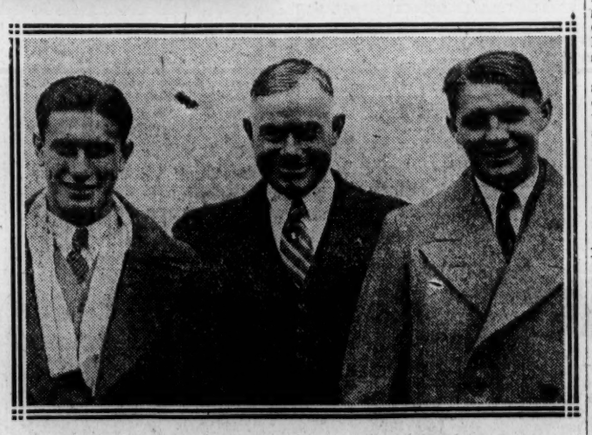

Harris & Ewing.

TACKLE THE WHITE HOUSE. Benny Friedmann, quarterback; "Hurry Up" Yost, coach, and Oosterbann, left end, of the University of Michigan football team visited Washington yesterday prior to their game in Baltimore today.

Joe Jamieson, Post Staff Photographer.

YOUTHFUL STARS. Margaret Horman, Frances Harrison and Thomas Cooper, of the Maury School Dramatic club, who took part in the Halloween play, "Jack O'Lantern Inn," yesterday.

ELECTED. Mrs. [illegible] Hardy Britton, [illegible] president of [illegible] son chapt[illegible] Daughte[illegible]

Underwood [illegible]

Dr. Henry B. Torrey To Talk on Biology

Dr. Harry Beal Torrey, of the Medical College of Cornell university, New York city, will deliver an address tonight at the Wilson Normal school. Dr. Torrey will describe methods of teaching elementary biology, which have been in operation in public school grades of the State of Oregon during the past five years.

The lecture is being given in continuation of last year's cooperative program between the Parent-Teacher association and the Social Hygiene society. Dr. Robert Scott Lamb, president of the Social Hygiene society, will preside and introduce the speaker.

OFFICERS ANNOUNCED OF TEACHERS COUNCIL

Miss M. Rose, of Anthony-Bowen School, Chosen as President.

DELEGATES ALSO NAMED

Officers of the executive board and delegates to the teachers' council for the ensuing year were announced yesterday by school officials. The purpose of the council is to aid in the betterment of working conditions in the public schools.

Officers of the council are: President, Miss M. Rose, Anthony-Bowen school; vice president, Miss M. O. Dean, Western High school; secretary, Miss J. G. Lockwood, Business High school, and treasurer, R. W. Strawbridge, Jefferson Junior High school. Delegates to the council are:

Kindergarten, Miss Margaret A. Johnston, Wheatley school; Miss Lillian Shackleford, Henry Wilson school; first grade, Miss M. Rose, Anthony Bowen school; second grade, Mrs. F. Hilder, West school; third grade and fourth grade, Miss Helen Riordan, Ludlow school; first, second, third and fourth grades, Mrs. Edith Morgan, Mott school; fifth grade, Mrs. L. W. Johnson, H. D. Cooke school; sixth grade, Miss Isabel Jordan, Hayes school; seventh grade, Miss Clara Stack, Park View school; fifth, sixth, seventh and eighth grades, A. M. Ray, Deanwood school; teaching, principal (Miss Anne Lamborn, Blair school); Americanization, J. F. Cardoza, Henry Wilson school.

Special teachers, Miss Evelyn Naylor, Webster school; Miss Ophelia Johnson, Washington Vocational school. Junior High school, Mrs. A. I. Kinnear, Langley Junior High; Miss Norma Boyd, Randall Junior High. Senior High school, Miss M. O. Dean, Western High school; Miss J. G. Lockwood, Business High school. Normal school, Miss Cornelia Whitney, Wilson Normal school; J. F. Gregory, Miner Normal school. Directors and heads of departments, Miss Ida F O'Neil, Morse school; Dr. N. E. Weatherless, Dunbar High school. Principal and assistant principal high school, R. W. Strawbridge, Jefferson Junior High; W. L. Smith, Dunbar High school. Administrative principals, Miss Mary Lackey, Dennison school; Miss M. E. Gibbs, Stevens school. Supervising principals, Selden Ely, Gales school; Miss E. F. Merritt, Sumner school. Superintendent, Dr. F. W. Ballou, Franklin Administration building. Assistant superintendents, S. E. Kramer, R. L. Haycock, G. C. Wilkinson, Franklin Administrative building. Clerical, Miss Anna Voss, Powell Junior High school; Mrs. R. C. Anderson, Franklin school. Janitorial, G. M. Hulse, R. W. Woodson, Franklin Administration building.

SENTENCES IMPOSED IN CRIMINAL CASES

Alonzo Green, Convicted of Killing John Delaney, Gets 20-Year Term.

Alonzo Green, colored, convicted of crushing the skull of John Delaney, also colored, on May 27, near Half and M streets southeast, was sentenced to serve 20 years in prison yesterday by Justice Hoehling. He was found guilty of second degree murder. Delaney and Green quarreled and, according to the police, Green got behind Delaney and struck him with a limb of a tree.

James P. Thomas, 21 years old, self-styled gambler, of New York, convicted of shooting James Malevitis, a huckster, on the market space at Tenth and B streets northwest, on August 23, was sentenced to serve 15 years in prison yesterday by Justice Hitz.

Arthur T. Green was sentenced to serve 15 years on conviction of assault with intent to rob, and he was also sentenced to serve another 10 years on a larceny conviction, the two sentences to run concurrently. His brother, Joseph L. Green, was sentenced to serve 10 years on a larceny conviction.

TRAVELERS AID DRIVE AT HALF-WAY MARK

$8,803 Realized by Teams So Far; Silver Dishes for Best Worker.

The half-way mark of the $15,500 goal of the Travelers Aid society toward the budget for the next year, was passed yesterday. Frederic A. Delano, campaign chairman, announced at a meeting of the workers in the drive at luncheon in the Burlington hotel. The society has now obtained $8,803.75 toward the budget.

A set of six sterling silver ice cream dishes has been offered by a friend of the society to the individual worker, who from yesterday afternoon until the meeting on Wednesday, secures the largest number of contributing members in amounts of $5 to $25. Approximately half of the former contributors to the fund have not been heard from and for the next few days there will be a general review of all prospects by the workers.

The leading teams are: Mrs. Edgar T. Brown, captain, $746.50; Mrs. Alexander Columbus, captain, $542.75; Mrs. James B. Woolnough, captain, $417.75, and Mrs. Elmer R. Oliver, captain, $375.25. The division reports were Mrs. Willia E. Chamberlin, $2,286.75; C. E. Fleming, $1,473; Mrs. John A. Kratz, $1,172.50; J. W. McManus, $1,224.50; Mrs. E. R. Oliver, $1,290.75, and Mrs. Graham H. Powell, $1,356.25.

BROOMSTICK RIDERS, ELVES AND GOBLINS WILL REVEL TONIGHT

Witches of 1926 Halloween Will Do the Charleston About Bubbling Caldrons.

KALLIPOLIS GROTTO TO GIVE MASQUE BALL

Police Decree Would Prevent Merriment From Mounting to Heights of Vandalism.

With the setting of the sun this evening, Washington will be in the hurly-burly of another Halloween. And aside from a few modern touches, the celebration will be much the same as it has been for centuries.

The ancient Celts were convinced that it was a night when spirits walked abroad. Tonight will witness a burlesque of that superstition. Gay witches will emerge as darkness falls, and the fun will then begin.

Hundreds of parties have been planned for tonight. Virtually every hotel and night club has arranged a special program, and a large number of organizations are giving dances. The children's parties—and some of those for grown-up folk, too—will be marked by games that were old when grandfather was a kid—ducking for apples, broomstick races and the like.

Devil-Raising Banned.

In days gone by, the exuberant youth of the city was wont to celebrate this All Saints' day by "raising the devil." There must be none of this tonight, the police have decreed. Gates must be left on their hinges, and door bells rung only by bonafide callers. In short, children must not leave misery in the wake of their merriment.

Children at the Virginia avenue playground will have a Halloween party at 4 o'clock this afternoon. Prizes will be awarded for unusual costumes and for novelty races. The program includes bobbing for peanuts, peanut and apple scrambles, candle races and broomstick races. Dances will be staged by Miss Helen Altman, Miss Mary Jane Le Pruex, and the Colin twins.

A dance will be given at the Raleigh hotel tonight by the Victory Post of the American Legion. Many prizes are to be awarded for the best costumes.

All Nations Costume Party.

There will be an "All Nations Costume Party" at the Town House of the League for the Larger Life of 1628 K street northwest, tonight at 8:30 o'clock. Prizes will be given the man and woman wearing costumes best portraying some nationality. Admission will be free.

The Kallipolis Grotto band and drill corps will give a masque ball at the Willard at 8:30 o'clock, and the Minnesota State society will give a party at the Lee house at 9 o'clock.

The junior class of the Washington College of Law will give a card party and dance at the school building tonight. Officers of the class are John C. Conliff, jr., president; William C. Brewer, vice president; Agnes M. Quinn, first vice president; Ernest E. Huyett, secretary, and E. Virginia Evans, treasurer.

Woodmen to Give Ball.

The local camps of the Woodmen of the World will stage a Halloween masque ball at the New Willard hotel tonight. Prizes will be awarded for the most striking costumes.

A special Halloween program of motion pictures will be presented by the East Washington center of the community center department tonight at 8 o'clock in the auditorium of the new Eastern High school. The pictures, which will be provided by the Department of Agriculture, depict the joys of outdoor life and are titled "Trees and Righteousness," "The Road Goes Through," and "The Corn Belt Derby." A dance will follow the picture show.

The R. K. building will give a Halloween dance in the recreation hall of the Government hotel at 8:30 o'clock tonight.

Members of the Fellow Craft club, of Washington, Federal lodge No. 1, F. A. A. M., will hold their annual Halloween dance tonight in the ballroom of Meridian Mansions, 2400 Sixteenth street northwest. A. Daniels Faulkner is chairman of the committee on arrangements.

Halloween Party In Episcopal Church

A large crowd attended a Halloween party given last night in the Church of Our Saviour, Episcopal, parish hall, Thirteenth and Irving streets northeast. The affair was given to help pay for the new parish hall. The prize for the most unique costume was awarded jointly to Mrs. H. M. Forker and Mrs. F. H. Adams. The Rev. C. H. Stevens, pastor of the church, received special mention.

Miss Ruth Houser was given the prize for the prettiest costume. Miss Esther Humpherson and Miss Dorothy Zepp received honorable mention. Philip Osthaus won the funniest costume prize. The judges were two newspaper men and Policeman Mortimer Geary, of the Twelfth precinct. Mrs. Emma Edmunds, chairman, Mrs. Albert Beck, Mrs. H. M. Clayton and Mrs. T. M. Baldwin were in charge.

Boy's Death Held Accidental.

A coroner's jury yesterday returned a verdict of accidental death in the case of Benjamin Garcia, 503 M street northeast, 9-year-old colored boy, who was killed Thursday when struck by a truck at Florida avenue and P street northeast. The verdict exonerated Marion Carpenter, 24 years old, 1437 Rhode Island avenue northeast, driver of the truck.